

© Crown copyright and Landmark Information Group Limited 2018. All Rights Reserved.



**Ordnance Survey Plan**  
**Published 1956**  
**Source map scale - 1:1,250**

The historical maps shown were reproduced from maps predominantly held at the scale adopted for England, Wales and Scotland in the 1840's. In 1854 the 1:2,500 scale was adopted for mapping urban areas and by 1896 it covered the whole of what were considered to be the cultivated parts of Great Britain. The published date given below is often some years later than the surveyed date. Before 1938, all OS maps were based on the Cassini Projection, with independent surveys of a single county or group of counties, giving rise to significant inaccuracies in outlying areas.

**Map Name(s) and Date(s)**

TQ1465SW 1956 1:1,250	TQ1465SE 1956 1:1,250
TQ1464NW 1956 1:1,250	TQ1464NE 1956 1:1,250

**Historical Map - Segment A7**

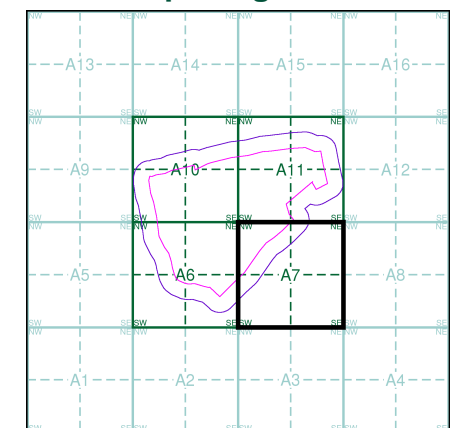

**Order Details**  
 Order Number: 181972336\_1\_1  
 Customer Ref: 18.10.006  
 National Grid Reference: 514120, 165400  
 Slice: A  
 Site Area (Ha): 64.62  
 Search Buffer (m): 100

**Site Details**  
 The Jockey Club, Sandown Park, Portsmouth Road, ESHER, KT10 9AJ

**Landmark** INFORMATION GROUP  
 Tel: 0844 844 9952  
 Fax: 0844 844 9951  
 Web: www.envirocheck.co.uk

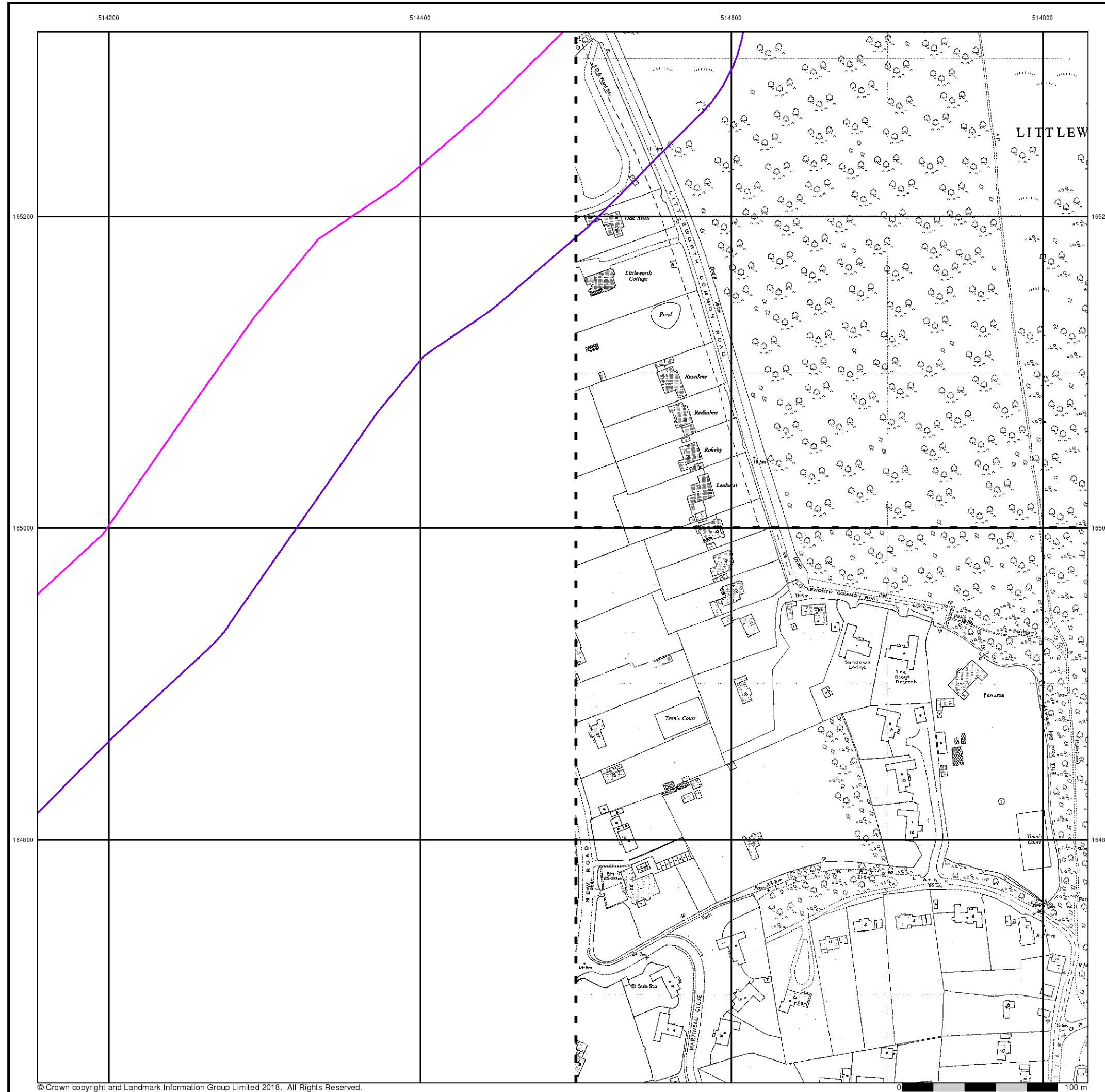

© Crown copyright and Landmark Information Group Limited 2018. All Rights Reserved.



**Additional SIMs**

**Published 1956 - 1986**

**Source map scale - 1:1,250**

The SIM cards (Ordnance Survey's 'Survey of Information on Microfilm') are further, minor editions of mapping which were produced and published in between the main editions as an area was updated. They date from 1947 to 1994, and contain detailed information on buildings, roads and land-use. These maps were produced at both 1:2,500 and 1:1,250 scales.

**Map Name(s) and Date(s)**

TQ1465SE	1956	1:1,250
TQ1464NE	1986	1:1,250

**Historical Map - Segment A7**

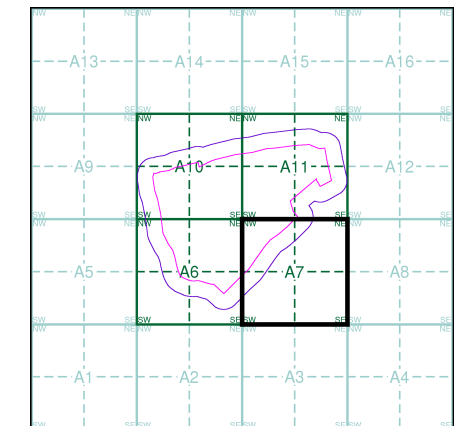

**Order Details**

Order Number: 181972336\_1\_1  
 Customer Ref: 18.10.006  
 National Grid Reference: 514120, 165400  
 Slice: A  
 Site Area (Ha): 64.62  
 Search Buffer (m): 100

**Site Details**

The Jockey Club, Sandown Park, Portsmouth Road, ESHER, KT10 9AJ



Tel: 0844 844 9952  
 Fax: 0844 844 9951  
 Web: www.envirocheck.co.uk

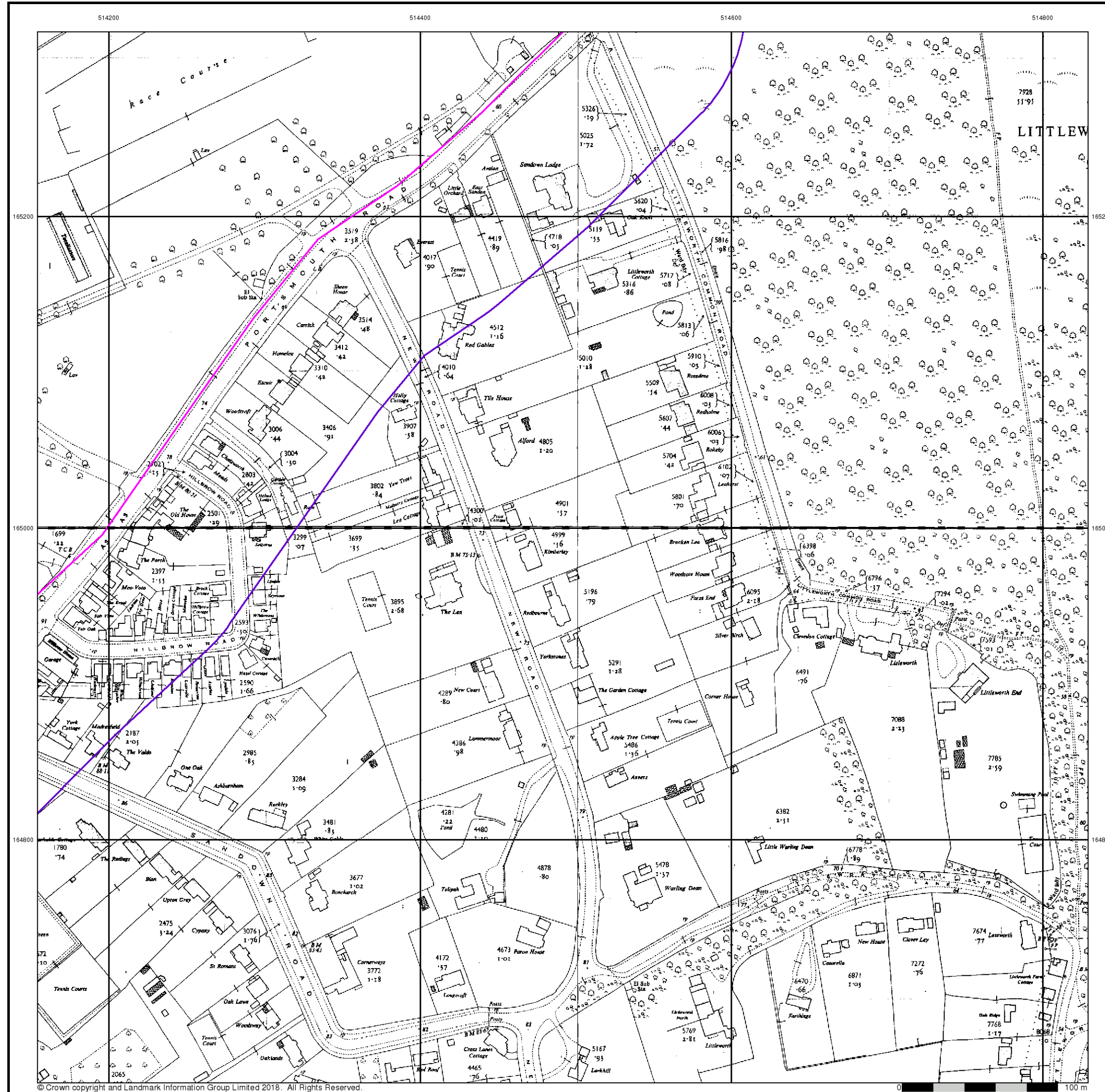

## Ordnance Survey Plan

Published 1957

Source map scale - 1:2,500

The historical maps shown were reproduced from maps predominantly held at the scale adopted for England, Wales and Scotland in the 1840's. In 1854 the 1:2,500 scale was adopted for mapping urban areas and by 1896 it covered the whole of what were considered to be the cultivated parts of Great Britain. The published date given below is often some years later than the surveyed date. Before 1938, all OS maps were based on the Cassini Projection, with independent surveys of a single county or group of counties, giving rise to significant inaccuracies in outlying areas.

### Map Name(s) and Date(s)

TQ1465	1957	1:2,500
TQ1464	1957	1:2,500

### Historical Map - Segment A7

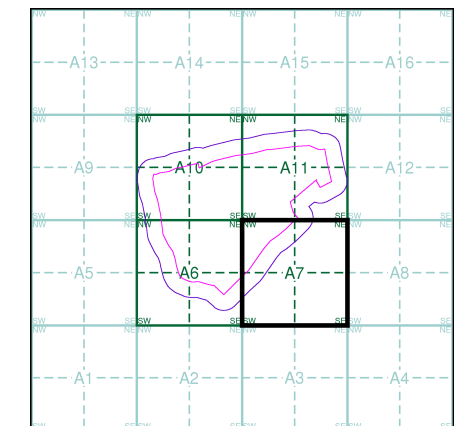

### Order Details

Order Number: 181972336\_1\_1  
 Customer Ref: 18.10.006  
 National Grid Reference: 514120, 165400  
 Slice: A  
 Site Area (Ha): 64.62  
 Search Buffer (m): 100

### Site Details

The Jockey Club, Sandown Park, Portsmouth Road, ESHER, KT10 9AJ



Tel: 0844 844 9952  
 Fax: 0844 844 9951  
 Web: www.envirocheck.co.uk

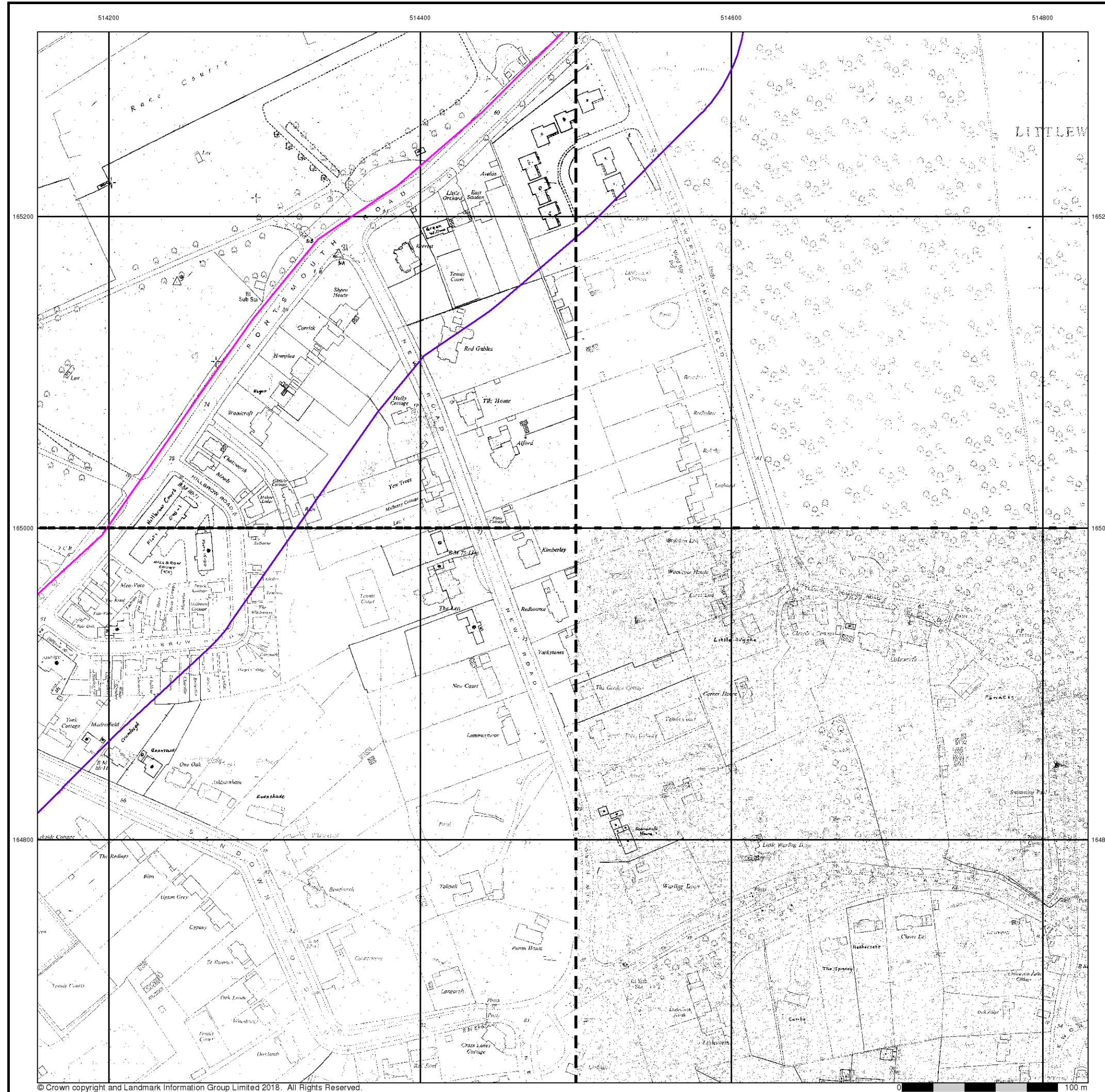

© Crown copyright and Landmark Information Group Limited 2018. All Rights Reserved.

0 100 m



## Supply of Unpublished Survey Information

Published 1973

Source map scale - 1:1,250

SUSI maps (Supply of Unpublished Survey Information) were produced between 1972 and 1977, mainly for internal use at Ordnance Survey. These were more of a 'work-in-progress' plan as they showed updates of individual areas on a map. These maps were unpublished, and they do not represent a single moment in time. They were produced at both 1:2,500 and 1:1,250 scales.

### Map Name(s) and Date(s)

TQ1465SW	TQ1465SE
1973	1973
1:1,250	1:1,250
TQ1464NW	TQ1464NE
1973	1973
1:1,250	1:1,250

### Historical Map - Segment A7

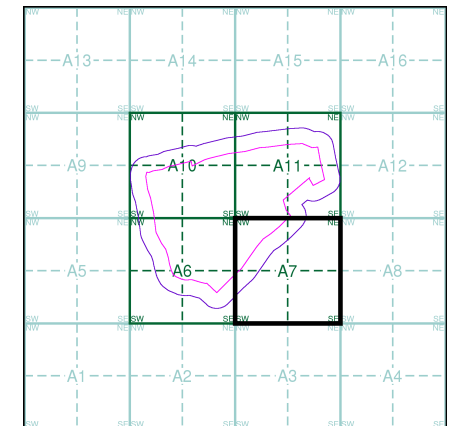

### Order Details

Order Number: 181972336\_1\_1  
 Customer Ref: 18.10.006  
 National Grid Reference: 514120, 165400  
 Slice: A  
 Site Area (Ha): 64.62  
 Search Buffer (m): 100

### Site Details

The Jockey Club, Sandown Park, Portsmouth Road, ESHER, KT10 9AJ



Tel: 0844 844 9952  
 Fax: 0844 844 9951  
 Web: www.envirocheck.co.uk

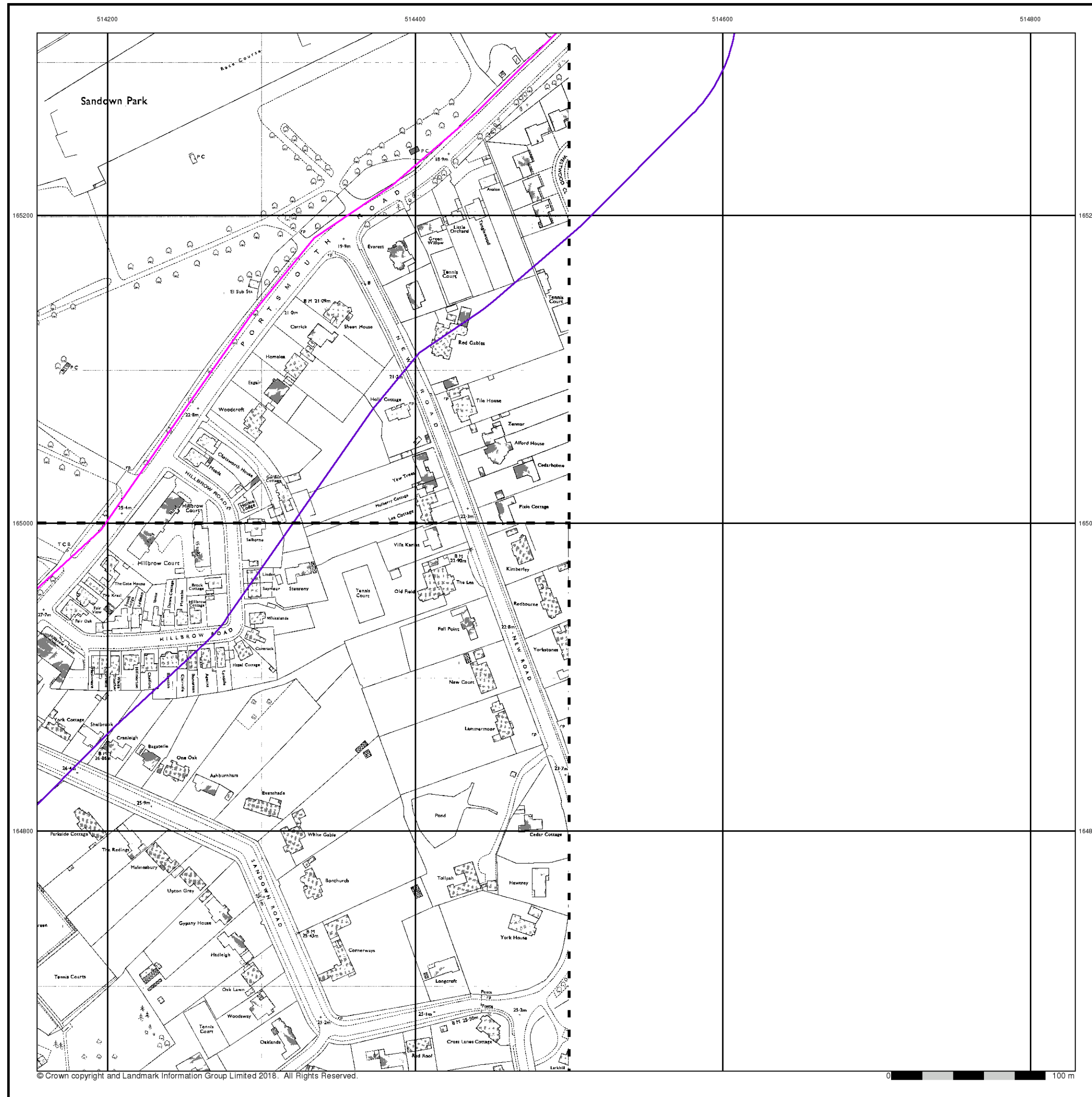

**Ordnance Survey Plan**  
**Published 1975**  
**Source map scale - 1:1,250**

The historical maps shown were reproduced from maps predominantly held at the scale adopted for England, Wales and Scotland in the 1840's. In 1854 the 1:2,500 scale was adopted for mapping urban areas and by 1896 it covered the whole of what were considered to be the cultivated parts of Great Britain. The published date given below is often some years later than the surveyed date. Before 1938, all OS maps were based on the Cassini Projection, with independent surveys of a single county or group of counties, giving rise to significant inaccuracies in outlying areas.

**Map Name(s) and Date(s)**

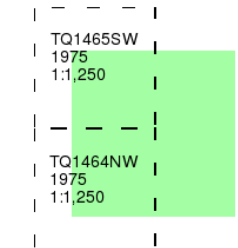

**Historical Map - Segment A7**

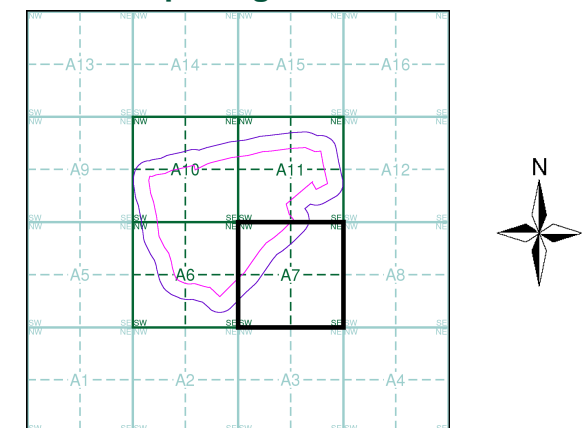

**Order Details**  
 Order Number: 181972336\_1\_1  
 Customer Ref: 18.10.006  
 National Grid Reference: 514120, 165400  
 Slice: A  
 Site Area (Ha): 64.62  
 Search Buffer (m): 100

**Site Details**  
 The Jockey Club, Sandown Park, Portsmouth Road, ESHER, KT10 9AJ

**Landmark**  
 INFORMATION GROUP  
 Tel: 0844 844 9952  
 Fax: 0844 844 9951  
 Web: www.envirocheck.co.uk

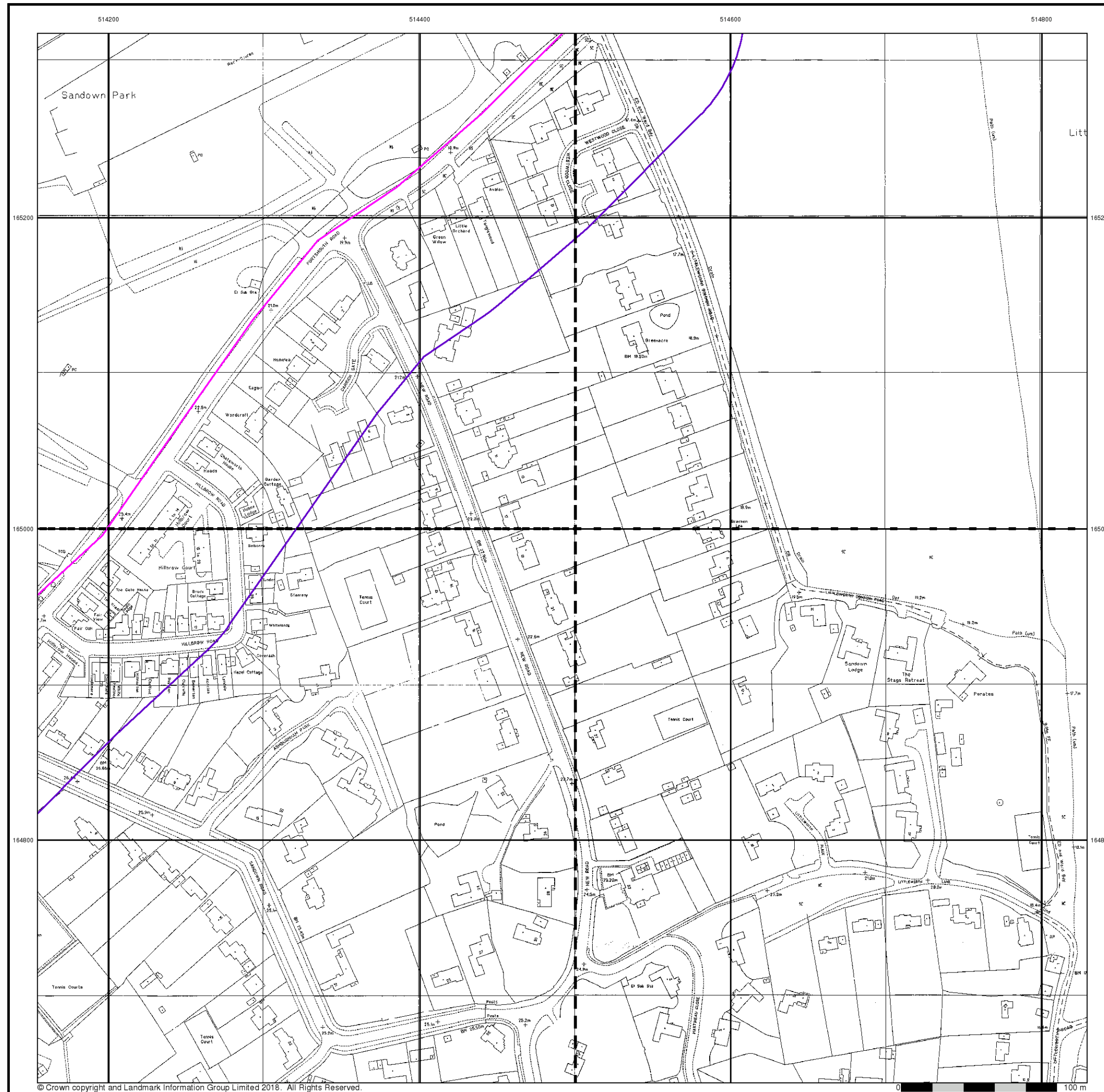

**Large-Scale National Grid Data**  
**Published 1992**  
**Source map scale - 1:1,250**

'Large Scale National Grid Data' superseded SIM cards (Ordnance Survey's 'Survey of Information on Microfilm') in 1992, and continued to be produced until 1999. These maps were the fore-runners of digital mapping and so provide detailed information on houses and roads, but tend to show less topographic features such as vegetation. These maps were produced at both 1:2,500 and 1:1,250 scales.

**Map Name(s) and Date(s)**

TQ1485SW	TQ1485SE
1992	1992
1:1,250	1:1,250
TQ1464NW	TQ1464NE
1992	1992
1:1,250	1:1,250

**Historical Map - Segment A7**

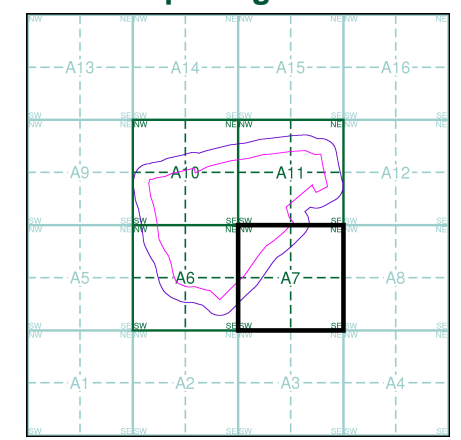

**Order Details**

Order Number: 181972336\_1\_1  
 Customer Ref: 18.10.006  
 National Grid Reference: 514120, 165400  
 Slice: A  
 Site Area (Ha): 64.62  
 Search Buffer (m): 100

**Site Details**

The Jockey Club, Sandown Park, Portsmouth Road, ESHER, KT10 9AJ



Tel: 0844 844 9952  
 Fax: 0844 844 9951  
 Web: www.envirocheck.co.uk

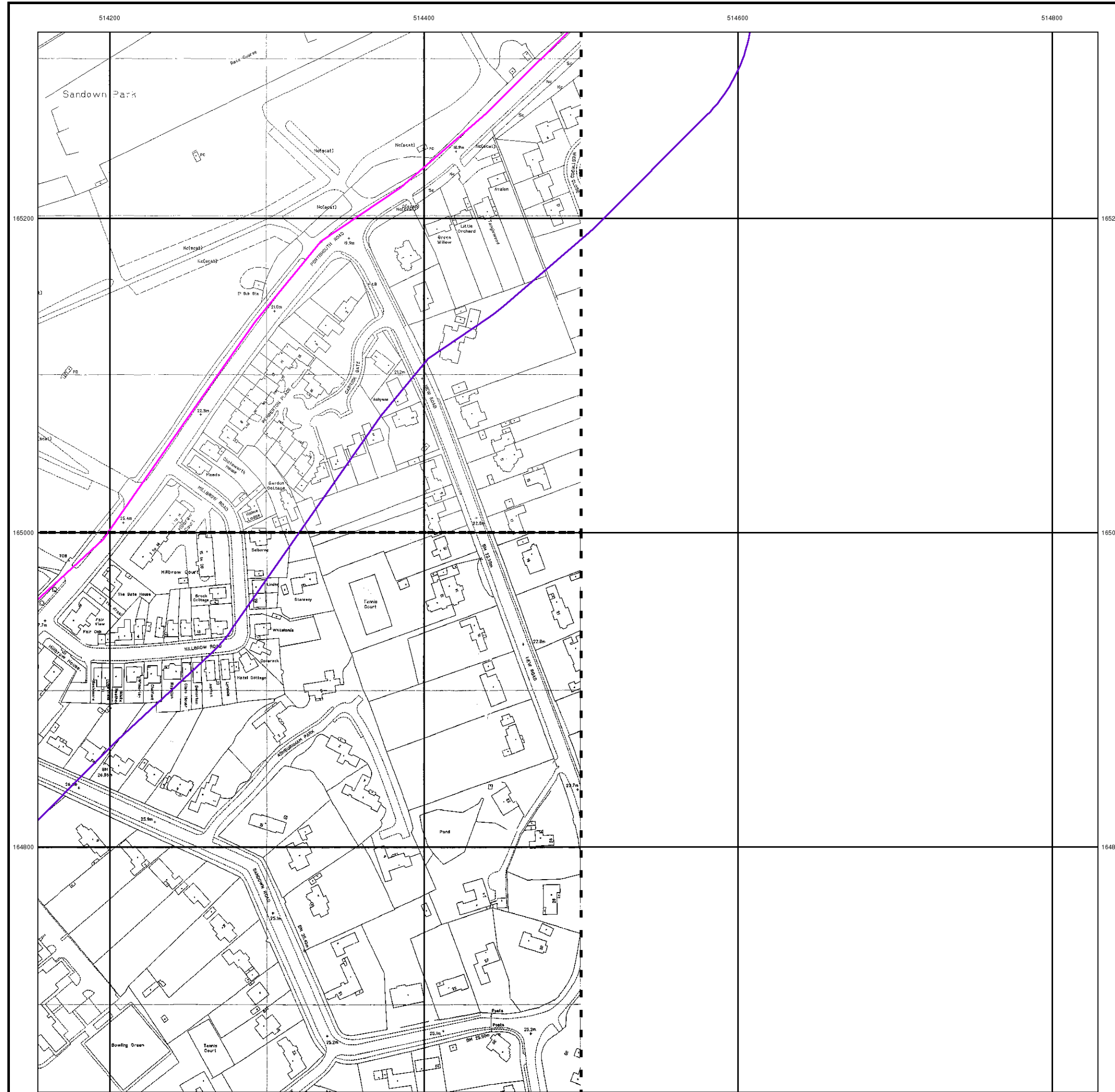

© Crown copyright and Landmark Information Group Limited 2018. All Rights Reserved.



**Large-Scale National Grid Data**  
**Published 1992 - 1994**  
**Source map scale - 1:1,250**

'Large Scale National Grid Data' superseded SIM cards (Ordnance Survey's 'Survey of Information on Microfilm') in 1992, and continued to be produced until 1999. These maps were the fore-runners of digital mapping and so provide detailed information on houses and roads, but tend to show less topographic features such as vegetation. These maps were produced at both 1:2,500 and 1:1,250 scales.

**Map Name(s) and Date(s)**

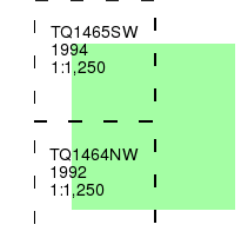

**Historical Map - Segment A7**

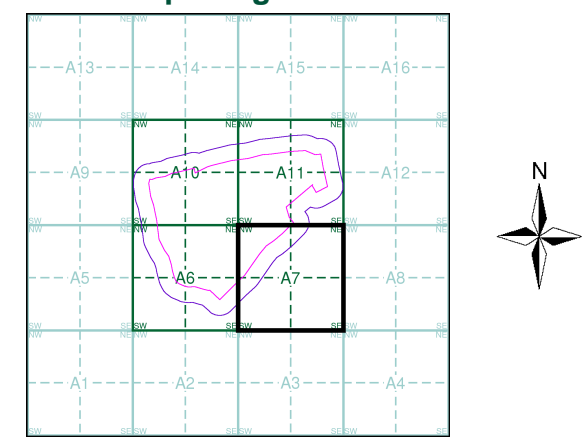

**Order Details**  
 Order Number: 181972336\_1\_1  
 Customer Ref: 18.10.006  
 National Grid Reference: 514120, 165400  
 Slice: A  
 Site Area (Ha): 64.62  
 Search Buffer (m): 100

**Site Details**  
 The Jockey Club, Sandown Park, Portsmouth Road, ESHER, KT10 9AJ

**Landmark**  
 INFORMATION GROUP  
 Tel: 0844 844 9952  
 Fax: 0844 844 9951  
 Web: www.envirocheck.co.uk

514200

514400

514600

514800

165200

165200

165000

165000

164800

164800



## Historical Aerial Photography

Published 1999

This aerial photography was produced by Getmapping, these vertical aerial photographs provide a seamless, full colour survey of the whole of Great Britain



### Historical Aerial Photography - Segment A7

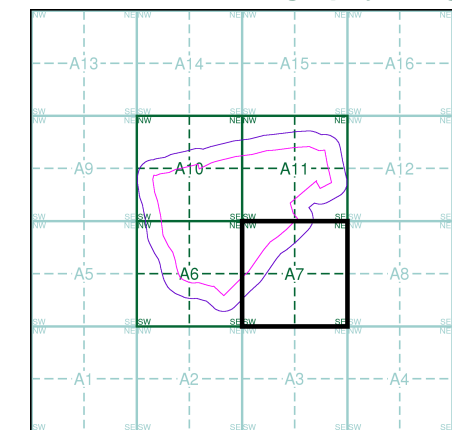

### Order Details

Order Number: 181972336\_1\_1  
 Customer Ref: 18.10.006  
 National Grid Reference: 514120, 165400  
 Slice: A  
 Site Area (Ha): 64.62  
 Search Buffer (m): 100

### Site Details

The Jockey Club, Sandown Park, Portsmouth Road, ESHER, KT10 9AJ



Tel: 0844 844 9952  
 Fax: 0844 844 9951  
 Web: www.envirocheck.co.uk



# Historical Mapping Legends

## Ordnance Survey County Series and Ordnance Survey Plan 1:2,500

**Quarry**   **Gravel Pit**   **Sand Pit**  
**Clay Pit**   **Shingle**   **Refuse Heap**  
**Sloping Masonry**   **Flat Rock**  
**Marsh**   **Reeds**   **Osiers**  
**Rough Pasture**   **Furze**   **Wood**  
**Mixed Wood**   **Brushwood**   **Orchard**  
**Fir**   **Ford**   **Stepping Stones**  
**Ferry**   **Waterfall**   **Lock**  
**Trig. Station**   **Altitude at Trig. Station**  
**B.M. 325.9**   **Bench Mark**   **Surface Level**  
**Arrow denotes flow of water**   **Antiquities (site of)**  
**Cutting**   **Embankment**  
**Railway crossing Road**   **Level Crossing**   **Road crossing Railway**  
**Railway crossing River or Canal**   **Road over single stream**   **Road over River or Canal**  
**County Boundary (Geographical)**  
**County & Civil Parish Boundary**  
**Administrative County & Civil Parish Boundary**  
**County Borough Boundary (England)**  
**County Burgh Boundary (Scotland)**  
**Co. Boro. Bdy.**  
**Co. Burgh Bdy.**  
**BP BS** Boundary Post or Stone   **P.C.B** Police Call Box  
**B.R.** Bridle Road   **P** Pump  
**E.P** Electricity Pylon   **S.P** Signal Post  
**F.B.** Foot Bridge   **Sl** Sluice  
**F.P.** Foot Path   **Sp.** Spring  
**G.P** Guide Post or Board   **T.C.B** Telephone Call Box  
**M.S** Mile Stone   **Tr.** Trough  
**M.P M.R** Mooring Post or Ring   **W** Well

## Ordnance Survey Plan, Additional SIMs and Supply of Unpublished Survey Information 1:2,500 and 1:1,250

**Inactive Quarry, Chalk Pit or Clay Pit**   **Active Quarry, Chalk Pit or Clay Pit**  
**Rock**   **Boulders**  
**Cliff**   **Slopes**   **Top**  
**Roofed Building**   **Glazed Roof Building**  
**Sloping Masonry**   **Archway**  
**Non-Coniferous Tree (surveyed)**   **Coniferous Tree (surveyed)**  
**Non-Coniferous Trees (not surveyed)**   **Coniferous Trees (not surveyed)**  
**Orchard Tree**   **Scrub**   **Bracken**  
**Coppice, Osier**   **Reeds**   **Marsh, Saltings**  
**Rough Grassland**   **Heath**   **Culvert**  
**Direction of water flow**   **Bench Mark**   **Antiquity (site of)**  
**Cave Entrance**   **Triangulation Station**   **Electricity Pylon**  
**Electricity Transmission Line**  
**County Boundary (Geographical)**  
**County & Civil Parish Boundary**  
**Civil Parish Boundary**  
**Admin. County or County Bor. Boundary**  
**London Borough Boundary**  
**Symbol marking point where boundary mereing changes**  
**BH** Beer House   **P** Pillar, Pole or Post  
**BP, BS** Boundary Post or Stone   **PO** Post Office  
**Cn, C** Capstan, Crane   **PC** Public Convenience  
**Chy** Chimney   **PH** Public House  
**D Fn** Drinking Fountain   **Pp** Pump  
**EI P** Electricity Pillar or Post   **SB, S Br** Signal Box or Bridge  
**FAP** Fire Alarm Pillar   **SP, SL** Signal Post or Light  
**FB** Foot Bridge   **Spr** Spring  
**GP** Guide Post   **Tk** Tank or Track  
**H** Hydrant or Hydraulic   **TCB** Telephone Call Box  
**LC** Level Crossing   **TCP** Telephone Call Post  
**MH** Manhole   **Tr** Trough  
**MP** Mile Post or Mooring Post   **Wr Pt, Wr T** Water Point, Water Tap  
**MS** Mile Stone   **W** Well  
**NTL** Normal Tidal Limit   **Wd Pp** Wind Pump

## Large-Scale National Grid Data 1:2,500 and 1:1,250

**Cliff**   **Slopes**   **Top**  
**Rock**   **Rock (scattered)**  
**Boulders**   **Boulders (scattered)**  
**Positioned Boulder**   **Scree**  
**Non-Coniferous Tree (surveyed)**   **Coniferous Tree (surveyed)**  
**Non-Coniferous Trees (not surveyed)**   **Coniferous Trees (not surveyed)**  
**Orchard Tree**   **Scrub**   **Bracken**  
**Coppice, Osier**   **Reeds**   **Marsh, Saltings**  
**Rough Grassland**   **Heath**   **Culvert**  
**Direction of water flow**   **Triangulation Station**   **Antiquity (site of)**  
**Electricity Transmission Line**   **Electricity Pylon**  
**B.M. 231.60m** Bench Mark   **Buildings with Building Seed**  
**Roofed Building**   **Glazed Roof Building**  
**Civil parish/community boundary**  
**District boundary**  
**County boundary**  
**Boundary post/stone**  
**Boundary mereing symbol (note: these always appear in opposed pairs or groups of three)**  
**Bks** Barracks   **P** Pillar, Pole or Post  
**Bty** Battery   **PO** Post Office  
**Cemy** Cemetery   **PC** Public Convenience  
**Chy** Chimney   **Pp** Pump  
**Cis** Cistern   **Ppg Sta** Pumping Station  
**Dismtd Rly** Dismantled Railway   **PW** Place of Worship  
**EI Gen Sta** Electricity Generating Station   **Sewage Ppg Sta** Sewage Pumping Station  
**EI P** Electricity Pole, Pillar   **SB, S Br** Signal Box or Bridge  
**EI Sub Sta** Electricity Sub Station   **SP, SL** Signal Post or Light  
**FB** Filter Bed   **Spr** Spring  
**Fn / D Fn** Fountain / Drinking Ftn.   **Tk** Tank or Track  
**Gas Gov** Gas Valve Compound   **Tr** Trough  
**GVC** Gas Governor   **Wd Pp** Wind Pump  
**GP** Guide Post   **Wr Pt, Wr T** Water Point, Water Tap  
**MH** Manhole   **Wks** Works (building or area)  
**MP, MS** Mile Post or Mile Stone   **W** Well



## Historical Mapping & Photography included:

Mapping Type	Scale	Date	Pg
Surrey	1:2,500	1874 - 1879	2
Surrey	1:2,500	1896	3
Surrey	1:2,500	1913	4
Surrey	1:2,500	1934 - 1935	5
Ordnance Survey Plan	1:1,250	1956 - 1957	6
Additional SIMs	1:1,250	1956 - 1986	7
Ordnance Survey Plan	1:2,500	1957	8
Supply of Unpublished Survey Information	1:1,250	1973	9
Ordnance Survey Plan	1:1,250	1975	10
Additional SIMs	1:1,250	1989	11
Large-Scale National Grid Data	1:1,250	1992	12
Large-Scale National Grid Data	1:1,250	1994	13
Historical Aerial Photography	1:2,500	1999	14

## Historical Map - Segment A10

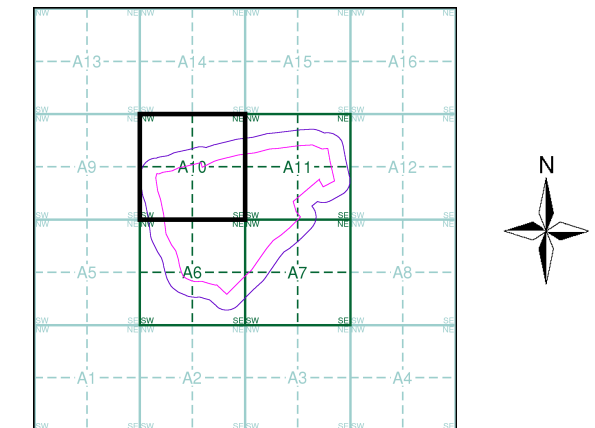

## Order Details

Order Number: 181972336\_1\_1  
 Customer Ref: 18.10.006  
 National Grid Reference: 514120, 165400  
 Slice: A  
 Site Area (Ha): 64.62  
 Search Buffer (m): 100

## Site Details

The Jockey Club, Sandown Park, Portsmouth Road, ESHER, KT10 9AJ



Tel: 0844 844 9952  
 Fax: 0844 844 9951  
 Web: www.envirocheck.co.uk

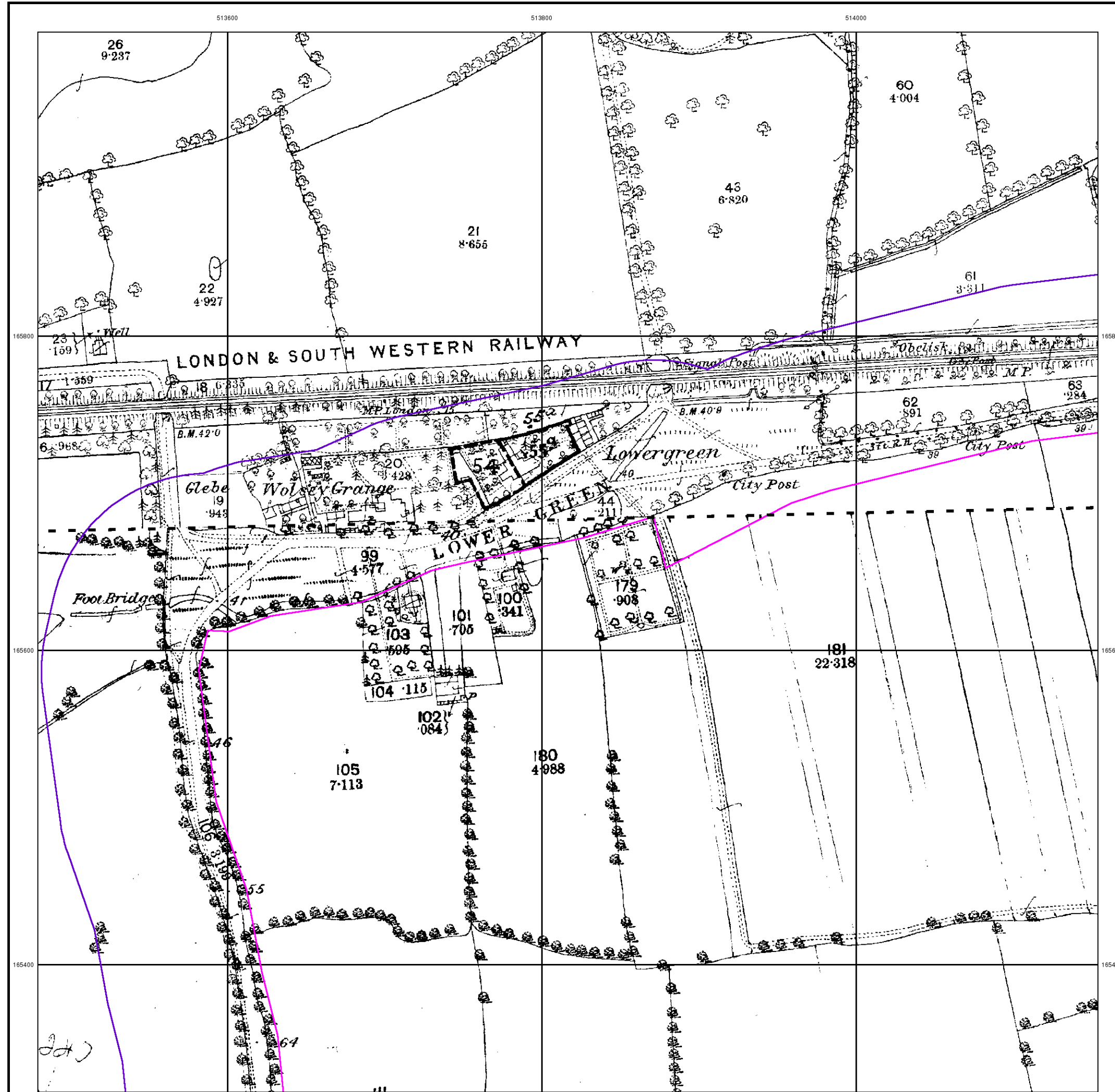

**Surrey**

**Published 1874 - 1879**

**Source map scale - 1:2,500**

The historical maps shown were reproduced from maps predominantly held at the scale adopted for England, Wales and Scotland in the 1840's. In 1854 the 1:2,500 scale was adopted for mapping urban areas and by 1896 it covered the whole of what were considered to be the cultivated parts of Great Britain. The published date given below is often some years later than the surveyed date. Before 1938, all OS maps were based on the Cassini Projection, with independent surveys of a single county or group of counties, giving rise to significant inaccuracies in outlying areas.

**Map Name(s) and Date(s)**

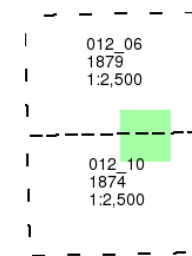

**Historical Map - Segment A10**

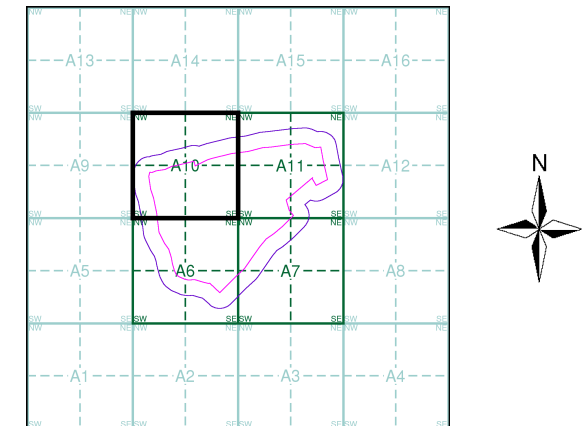

**Order Details**

Order Number: 181972336\_1\_1  
 Customer Ref: 18.10.006  
 National Grid Reference: 514120, 165400  
 Slice: A  
 Site Area (Ha): 64.62  
 Search Buffer (m): 100

**Site Details**

The Jockey Club, Sandown Park, Portsmouth Road, ESHER, KT10 9AJ



Tel: 0844 844 9952  
 Fax: 0844 844 9951  
 Web: www.envirocheck.co.uk



**Surrey**  
**Published 1896**  
**Source map scale - 1:2,500**

The historical maps shown were reproduced from maps predominantly held at the scale adopted for England, Wales and Scotland in the 1840's. In 1854 the 1:2,500 scale was adopted for mapping urban areas and by 1896 it covered the whole of what were considered to be the cultivated parts of Great Britain. The published date given below is often some years later than the surveyed date. Before 1938, all OS maps were based on the Cassini Projection, with independent surveys of a single county or group of counties, giving rise to significant inaccuracies in outlying areas.

**Map Name(s) and Date(s)**

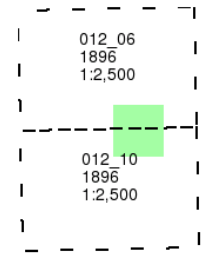

**Historical Map - Segment A10**

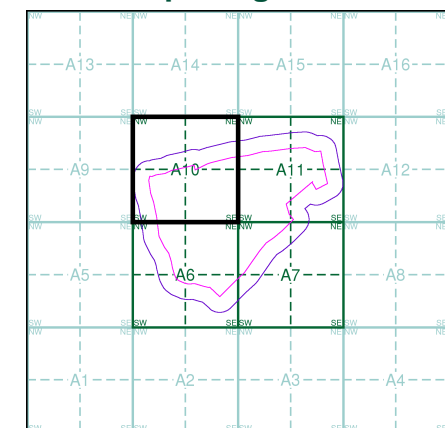

**Order Details**  
 Order Number: 181972336\_1\_1  
 Customer Ref: 18.10.006  
 National Grid Reference: 514120, 165400  
 Slice: A  
 Site Area (Ha): 64.62  
 Search Buffer (m): 100

**Site Details**  
 The Jockey Club, Sandown Park, Portsmouth Road, ESHER, KT10 9AJ

**Landmark**  
 INFORMATION GROUP  
 Tel: 0844 844 9952  
 Fax: 0844 844 9951  
 Web: www.envirocheck.co.uk



**Surrey**

**Published 1913**

**Source map scale - 1:2,500**

The historical maps shown were reproduced from maps predominantly held at the scale adopted for England, Wales and Scotland in the 1840's. In 1854 the 1:2,500 scale was adopted for mapping urban areas and by 1896 it covered the whole of what were considered to be the cultivated parts of Great Britain. The published date given below is often some years later than the surveyed date. Before 1938, all OS maps were based on the Cassini Projection, with independent surveys of a single county or group of counties, giving rise to significant inaccuracies in outlying areas.

**Map Name(s) and Date(s)**

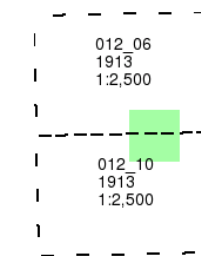

**Historical Map - Segment A10**

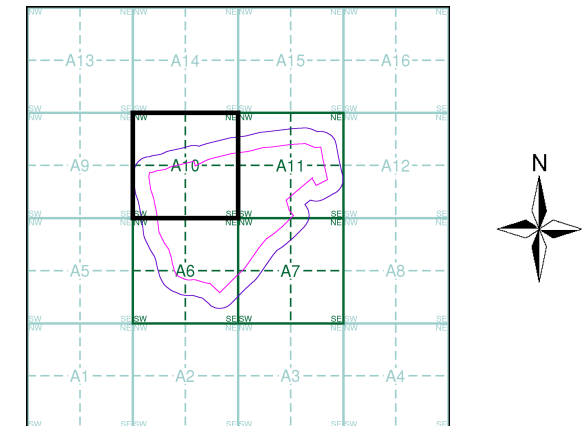

**Order Details**

Order Number: 181972336\_1\_1  
 Customer Ref: 18.10.006  
 National Grid Reference: 514120, 165400  
 Slice: A  
 Site Area (Ha): 64.62  
 Search Buffer (m): 100

**Site Details**

The Jockey Club, Sandown Park, Portsmouth Road, ESHER, KT10 9AJ



Tel: 0844 844 9952  
 Fax: 0844 844 9951  
 Web: www.envirocheck.co.uk





**Surrey**

**Published 1934 - 1935**

**Source map scale - 1:2,500**

The historical maps shown were reproduced from maps predominantly held at the scale adopted for England, Wales and Scotland in the 1840's. In 1854 the 1:2,500 scale was adopted for mapping urban areas and by 1896 it covered the whole of what were considered to be the cultivated parts of Great Britain. The published date given below is often some years later than the surveyed date. Before 1938, all OS maps were based on the Cassini Projection, with independent surveys of a single county or group of counties, giving rise to significant inaccuracies in outlying areas.

**Map Name(s) and Date(s)**

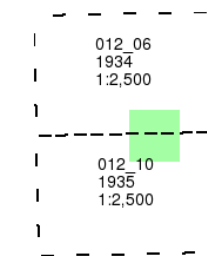

**Historical Map - Segment A10**

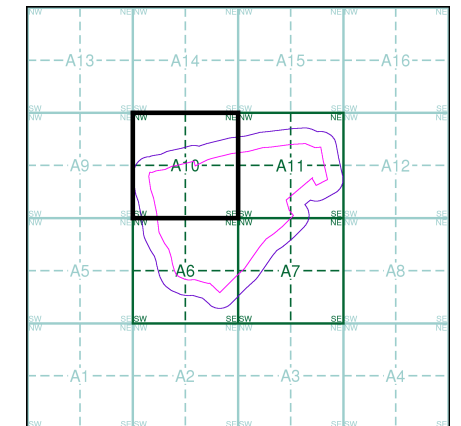

**Order Details**

Order Number: 181972336\_1\_1  
 Customer Ref: 18.10.006  
 National Grid Reference: 514120, 165400  
 Slice: A  
 Site Area (Ha): 64.62  
 Search Buffer (m): 100

**Site Details**

The Jockey Club, Sandown Park, Portsmouth Road, ESHER, KT10 9AJ



Tel: 0844 844 9952  
 Fax: 0844 844 9951  
 Web: www.envirocheck.co.uk



### Ordnance Survey Plan

Published 1956 - 1957

Source map scale - 1:1,250

The historical maps shown were reproduced from maps predominantly held at the scale adopted for England, Wales and Scotland in the 1840's. In 1854 the 1:2,500 scale was adopted for mapping urban areas and by 1896 it covered the whole of what were considered to be the cultivated parts of Great Britain. The published date given below is often some years later than the surveyed date. Before 1938, all OS maps were based on the Cassini Projection, with independent surveys of a single county or group of counties, giving rise to significant inaccuracies in outlying areas.

### Map Name(s) and Date(s)

TQ1365NW 1957 1:1,250	TQ1365NE 1957 1:1,250	TQ1465NW 1956 1:1,250
TQ1365SW 1956 1:1,250	TQ1365SE 1956 1:1,250	TQ1465SW 1956 1:1,250

### Historical Map - Segment A10

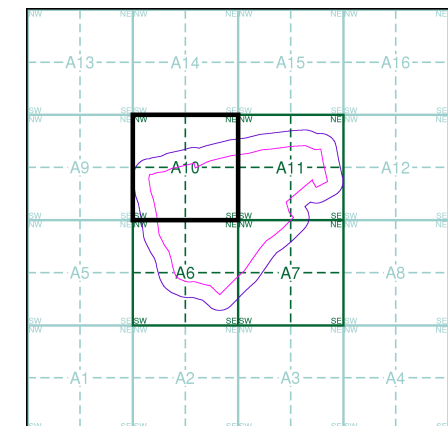

### Order Details

Order Number: 181972336\_1\_1  
 Customer Ref: 18.10.006  
 National Grid Reference: 514120, 165400  
 Slice: A  
 Site Area (Ha): 64.62  
 Search Buffer (m): 100

### Site Details

The Jockey Club, Sandown Park, Portsmouth Road, ESHER, KT10 9AJ



Tel: 0844 844 9952  
 Fax: 0844 844 9951  
 Web: www.envirocheck.co.uk

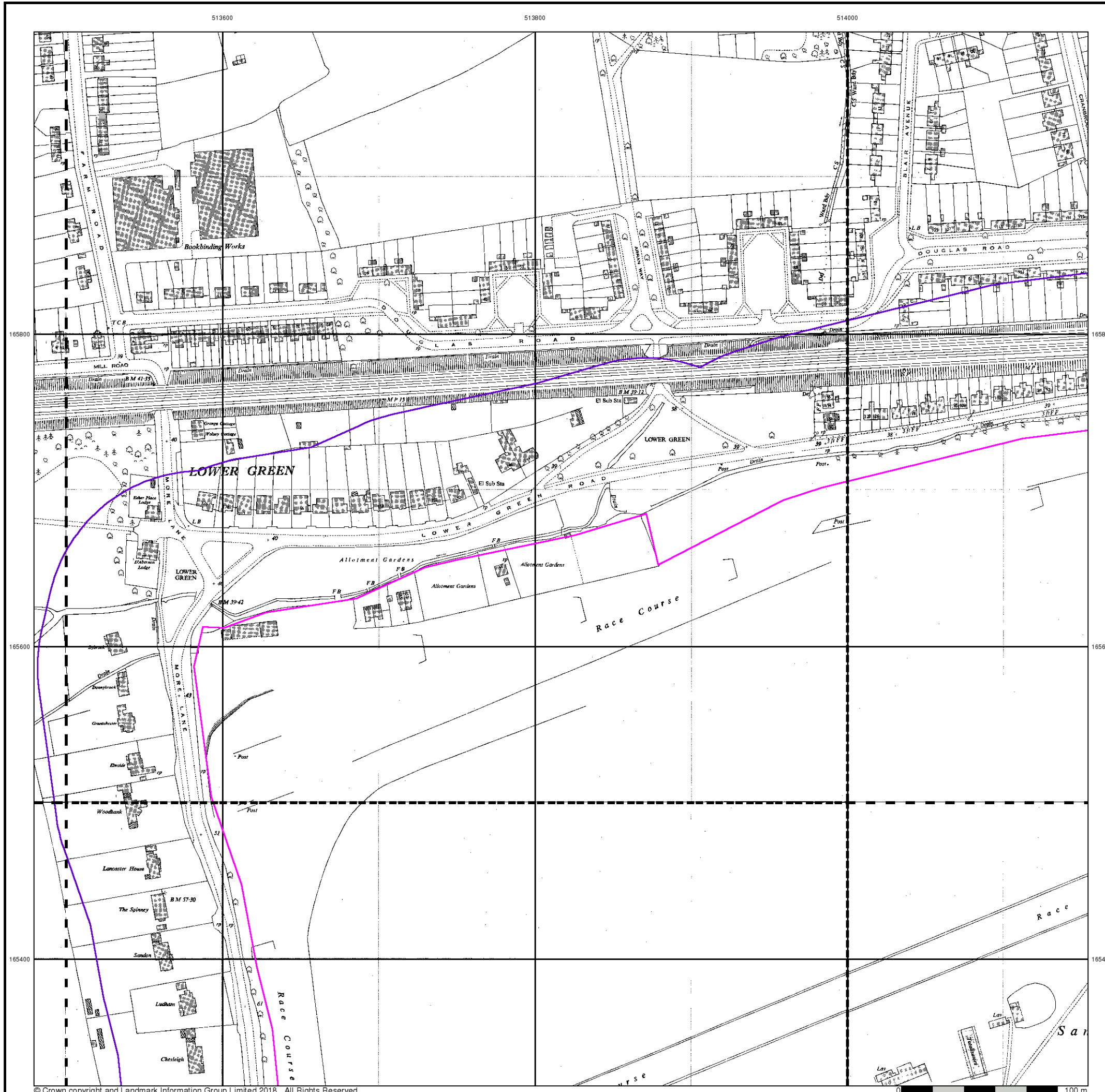

513600

513800

514000



### Additional SIMs

Published 1956 - 1986

Source map scale - 1:1,250

The SIM cards (Ordnance Survey's 'Survey of Information on Microfilm') are further, minor editions of mapping which were produced and published in between the main editions as an area was updated. They date from 1947 to 1994, and contain detailed information on buildings, roads and land-use. These maps were produced at both 1:2,500 and 1:1,250 scales.

### Map Name(s) and Date(s)

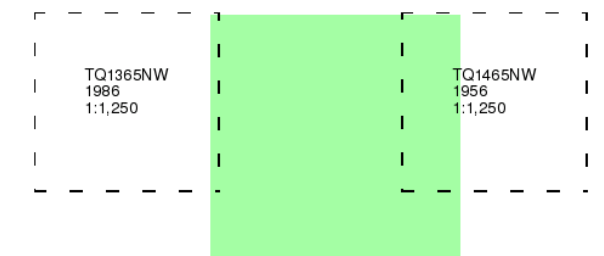

### Historical Map - Segment A10

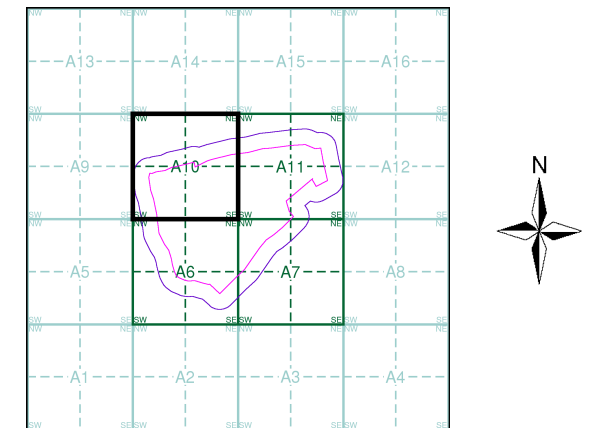

### Order Details

Order Number: 181972336\_1\_1  
 Customer Ref: 18.10.006  
 National Grid Reference: 514120, 165400  
 Slice: A  
 Site Area (Ha): 64.62  
 Search Buffer (m): 100

### Site Details

The Jockey Club, Sandown Park, Portsmouth Road, ESHER, KT10 9AJ



Tel: 0844 844 9952  
 Fax: 0844 844 9951  
 Web: www.envirocheck.co.uk

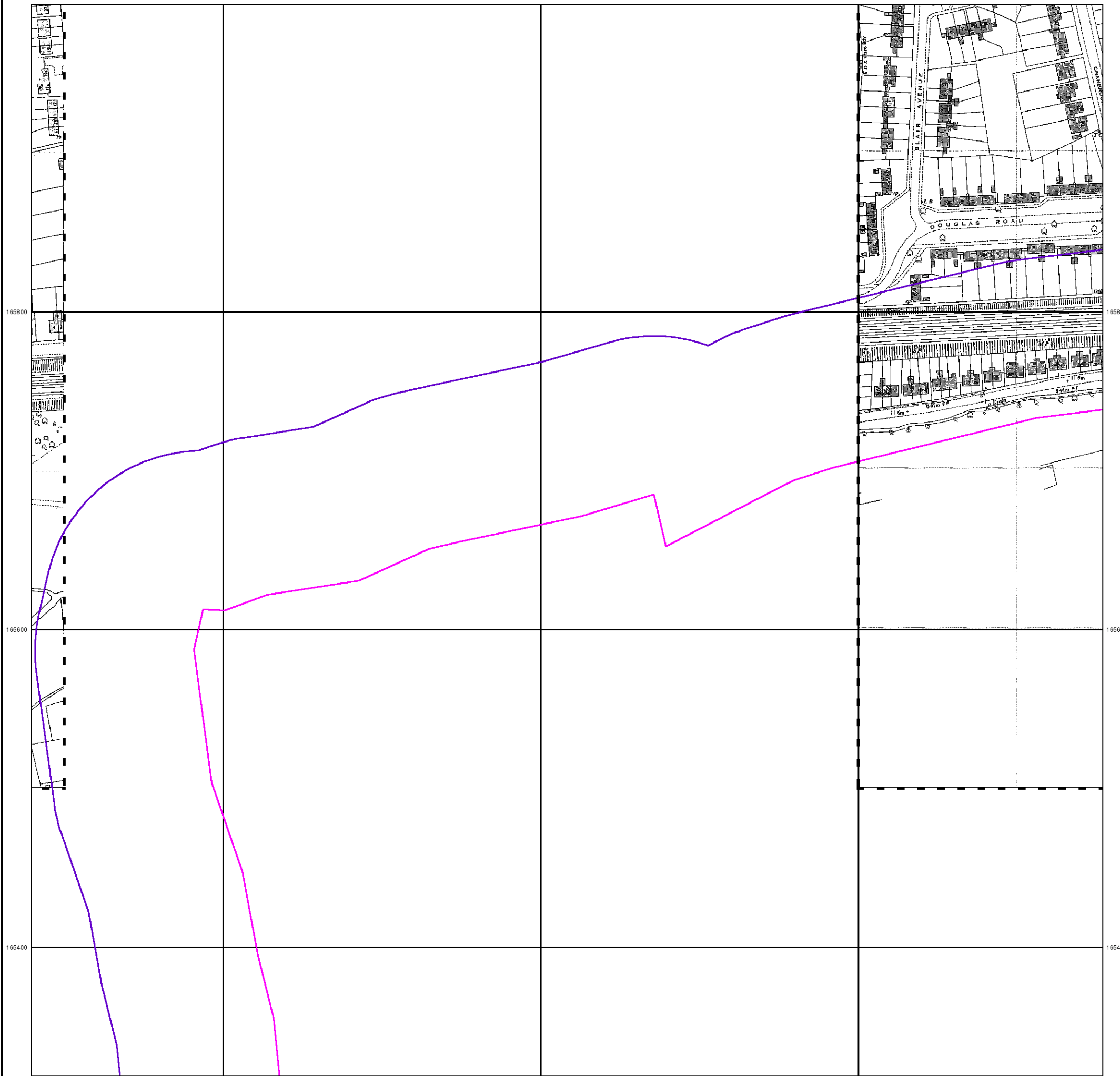



© Crown copyright and Landmark Information Group Limited 2018. All Rights Reserved.



### Ordnance Survey Plan

Published 1957

Source map scale - 1:2,500

The historical maps shown were reproduced from maps predominantly held at the scale adopted for England, Wales and Scotland in the 1840's. In 1854 the 1:2,500 scale was adopted for mapping urban areas and by 1896 it covered the whole of what were considered to be the cultivated parts of Great Britain. The published date given below is often some years later than the surveyed date. Before 1938, all OS maps were based on the Cassini Projection, with independent surveys of a single county or group of counties, giving rise to significant inaccuracies in outlying areas.

### Map Name(s) and Date(s)

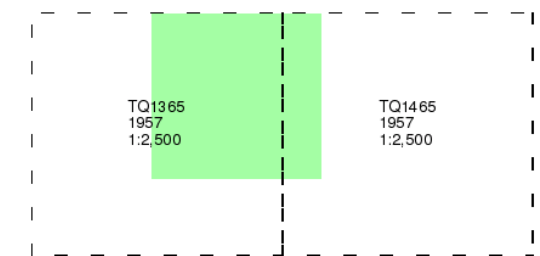

### Historical Map - Segment A10

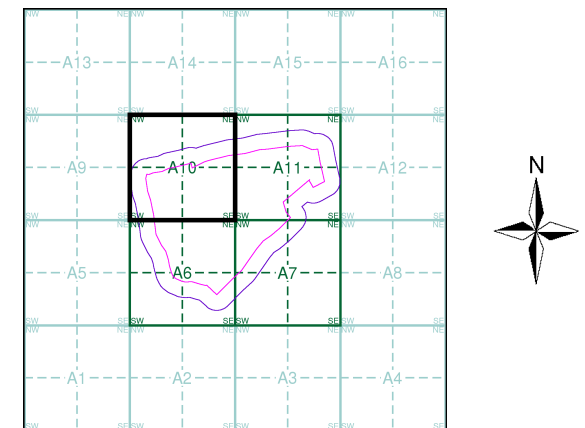

### Order Details

Order Number: 181972336\_1\_1  
 Customer Ref: 18.10.006  
 National Grid Reference: 514120, 165400  
 Slice: A  
 Site Area (Ha): 64.62  
 Search Buffer (m): 100

### Site Details

The Jockey Club, Sandown Park, Portsmouth Road, ESHER, KT10 9AJ



Tel: 0844 844 9952  
 Fax: 0844 844 9951  
 Web: www.envirocheck.co.uk



513600

513800

514000



## Supply of Unpublished Survey Information

Published 1973

Source map scale - 1:1,250

SUSI maps (Supply of Unpublished Survey Information) were produced between 1972 and 1977, mainly for internal use at Ordnance Survey. These were more of a 'work-in-progress' plan as they showed updates of individual areas on a map. These maps were unpublished, and they do not represent a single moment in time. They were produced at both 1:2,500 and 1:1,250 scales.

### Map Name(s) and Date(s)

TQ1365NW 1973 1:1,250	TQ1365NE 1973 1:1,250	
TQ1365SW 1973 1:1,250	TQ1365SE 1973 1:1,250	TQ1465SW 1973 1:1,250

### Historical Map - Segment A10

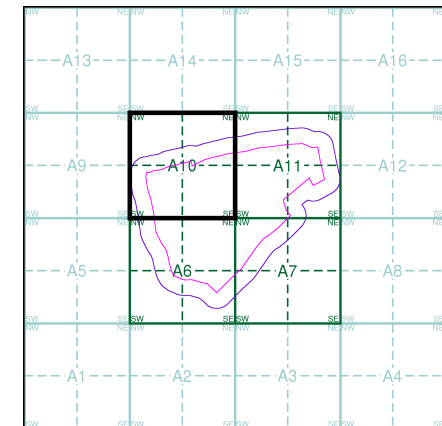

### Order Details

Order Number: 181972336\_1\_1  
 Customer Ref: 18.10.006  
 National Grid Reference: 514120, 165400  
 Slice: A  
 Site Area (Ha): 64.62  
 Search Buffer (m): 100

### Site Details

The Jockey Club, Sandown Park, Portsmouth Road, ESHER, KT10 9AJ



Tel: 0844 844 9952  
 Fax: 0844 844 9951  
 Web: www.envirocheck.co.uk





## Ordnance Survey Plan

Published 1975

Source map scale - 1:1,250

The historical maps shown were reproduced from maps predominantly held at the scale adopted for England, Wales and Scotland in the 1840's. In 1854 the 1:2,500 scale was adopted for mapping urban areas and by 1896 it covered the whole of what were considered to be the cultivated parts of Great Britain. The published date given below is often some years later than the surveyed date. Before 1938, all OS maps were based on the Cassini Projection, with independent surveys of a single county or group of counties, giving rise to significant inaccuracies in outlying areas.

### Map Name(s) and Date(s)

TQ1365NW 1975 1:1,250	TQ1365NE 1975 1:1,250	
TQ1365SW 1975 1:1,250	TQ1365SE 1975 1:1,250	TQ1465SW 1975 1:1,250

### Historical Map - Segment A10

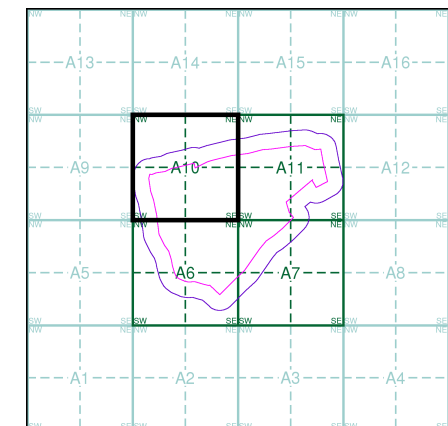

### Order Details

Order Number: 181972336\_1\_1  
 Customer Ref: 18.10.006  
 National Grid Reference: 514120, 165400  
 Slice: A  
 Site Area (Ha): 64.62  
 Search Buffer (m): 100

### Site Details

The Jockey Club, Sandown Park, Portsmouth Road, ESHER, KT10 9AJ



Tel: 0844 844 9952  
 Fax: 0844 844 9951  
 Web: www.envirocheck.co.uk

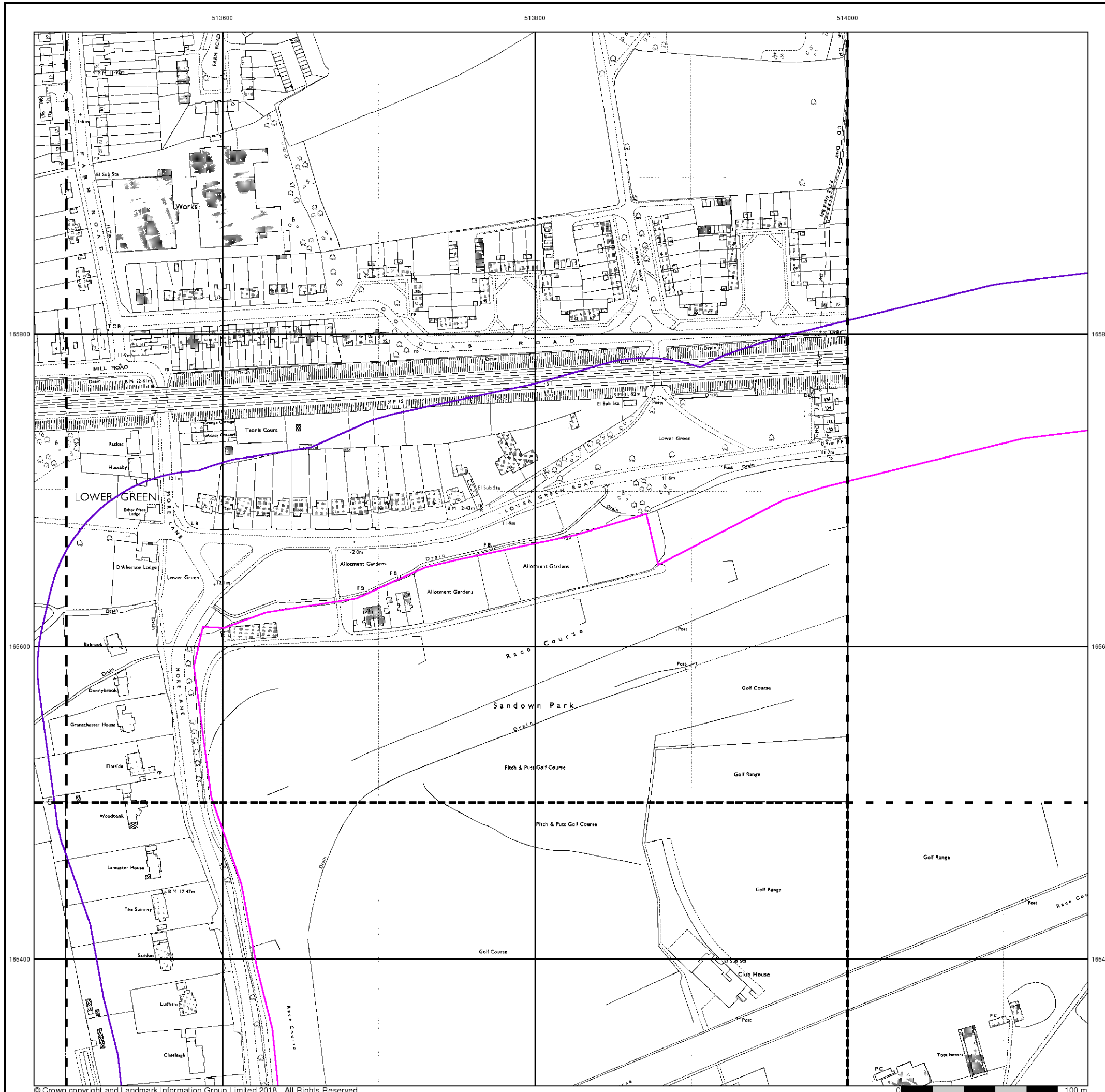

513600

513800

514000

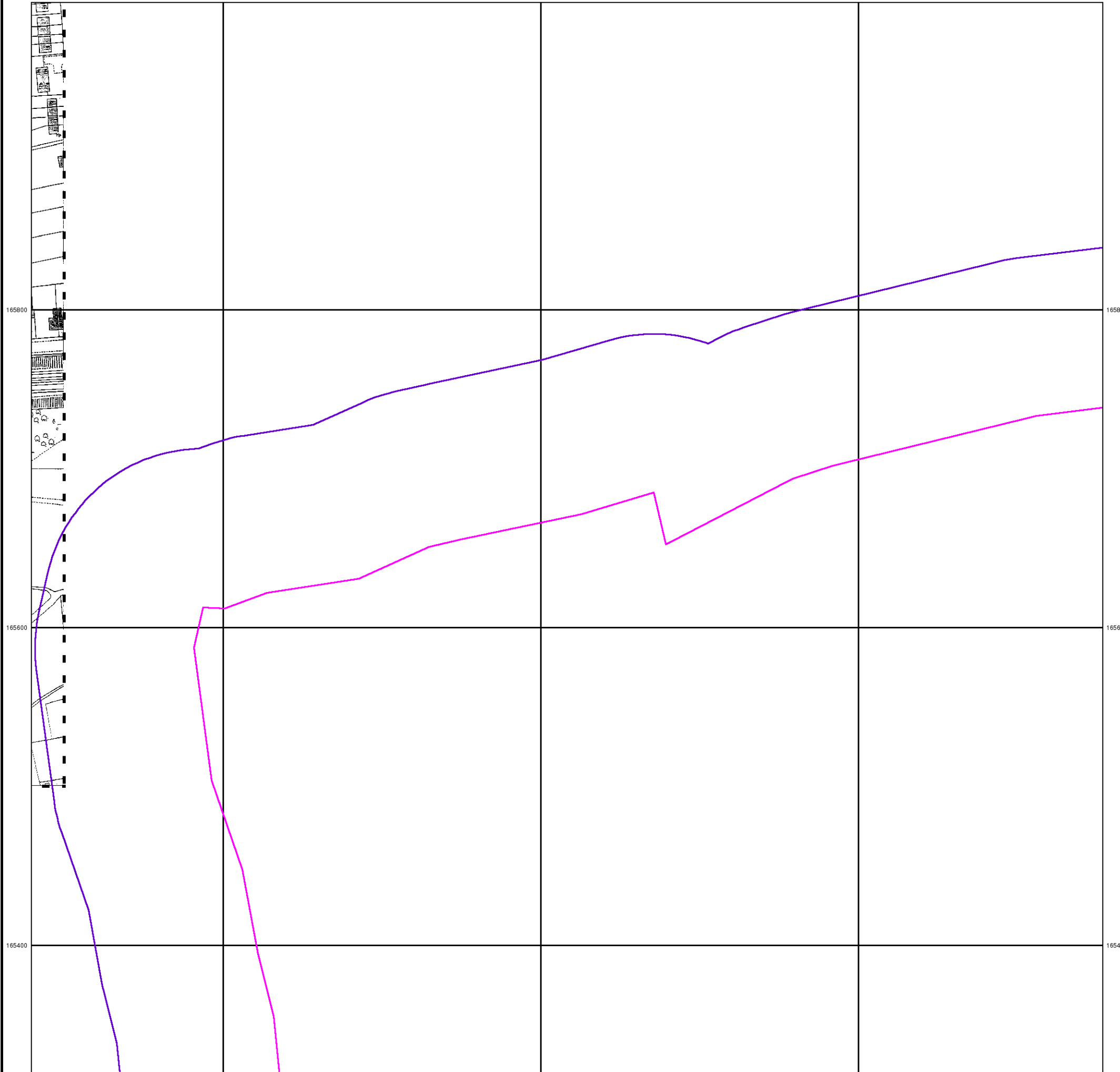

© Crown copyright and Landmark Information Group Limited 2018. All Rights Reserved.

0 100 m



### Additional SIMs

Published 1989

Source map scale - 1:1,250

The SIM cards (Ordnance Survey's 'Survey of Information on Microfilm') are further, minor editions of mapping which were produced and published in between the main editions as an area was updated. They date from 1947 to 1994, and contain detailed information on buildings, roads and land-use. These maps were produced at both 1:2,500 and 1:1,250 scales.

### Map Name(s) and Date(s)

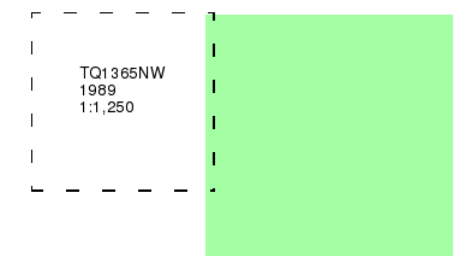

### Historical Map - Segment A10

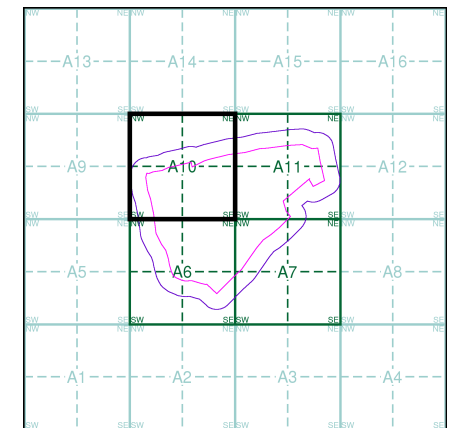

### Order Details

Order Number: 181972336\_1\_1  
 Customer Ref: 18.10.006  
 National Grid Reference: 514120, 165400  
 Slice: A  
 Site Area (Ha): 64.62  
 Search Buffer (m): 100

### Site Details

The Jockey Club, Sandown Park, Portsmouth Road, ESHER, KT10 9AJ



Tel: 0844 844 9952  
 Fax: 0844 844 9951  
 Web: www.envirocheck.co.uk

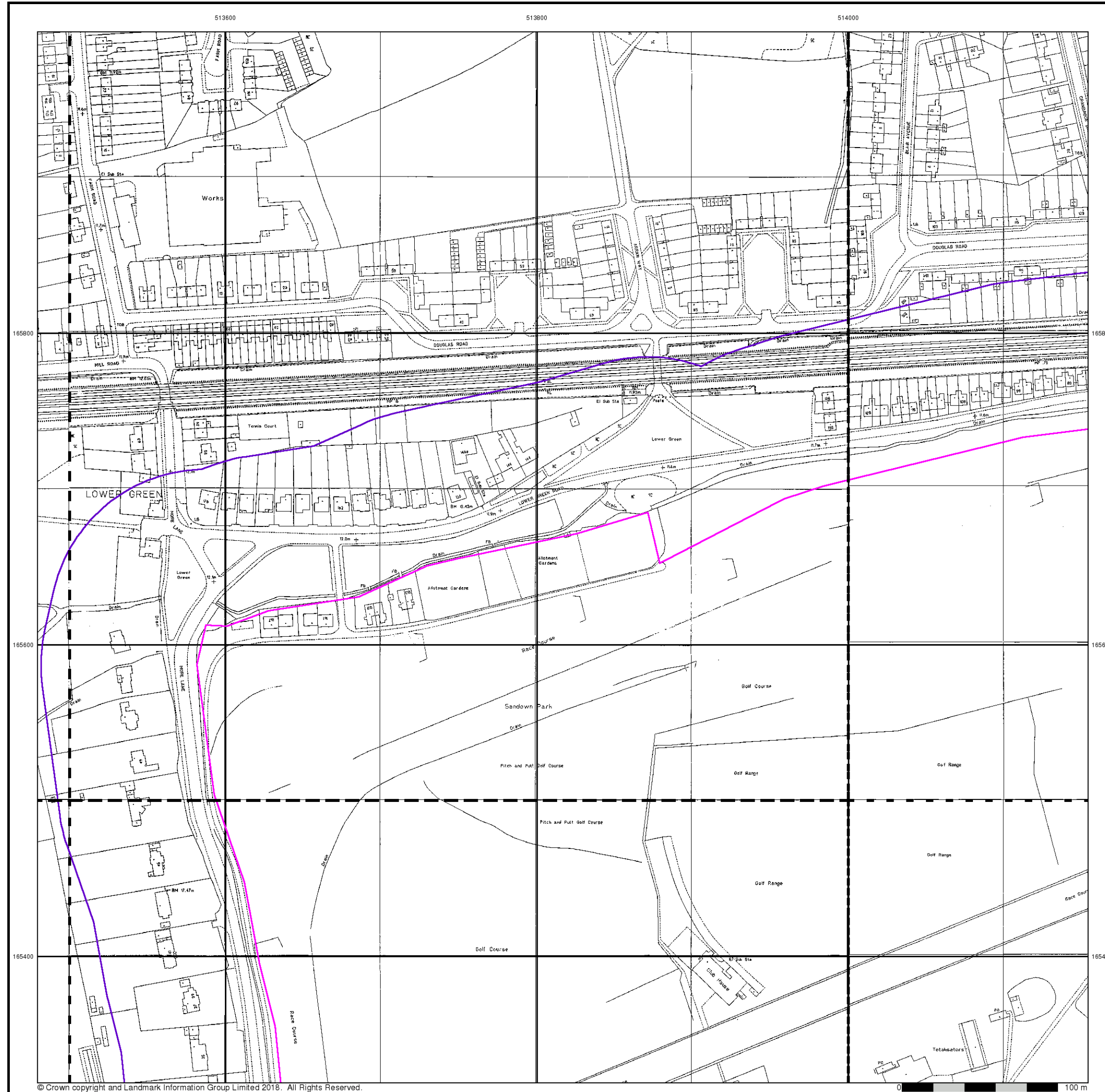

© Crown copyright and Landmark Information Group Limited 2018. All Rights Reserved.



## Large-Scale National Grid Data

Published 1992

Source map scale - 1:1,250

'Large Scale National Grid Data' superseded SIM cards (Ordnance Survey's 'Survey of Information on Microfilm') in 1992, and continued to be produced until 1999. These maps were the fore-runners of digital mapping and so provide detailed information on houses and roads, but tend to show less topographic features such as vegetation. These maps were produced at both 1:2,500 and 1:1,250 scales.

### Map Name(s) and Date(s)

TQ1365NW 1992 1:1,250	TQ1365NE 1992 1:1,250	TQ1465NW 1992 1:1,250
TQ1365SW 1992 1:1,250	TQ1365SE 1992 1:1,250	TQ1465SW 1992 1:1,250

### Historical Map - Segment A10

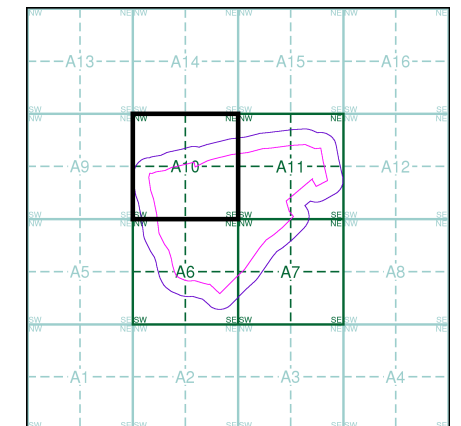

### Order Details

Order Number: 181972336\_1\_1  
 Customer Ref: 18.10.006  
 National Grid Reference: 514120, 165400  
 Slice: A  
 Site Area (Ha): 64.62  
 Search Buffer (m): 100

### Site Details

The Jockey Club, Sandown Park, Portsmouth Road, ESHER, KT10 9AJ



Tel: 0844 844 9952  
 Fax: 0844 844 9951  
 Web: www.envirocheck.co.uk

513600

513800

514000

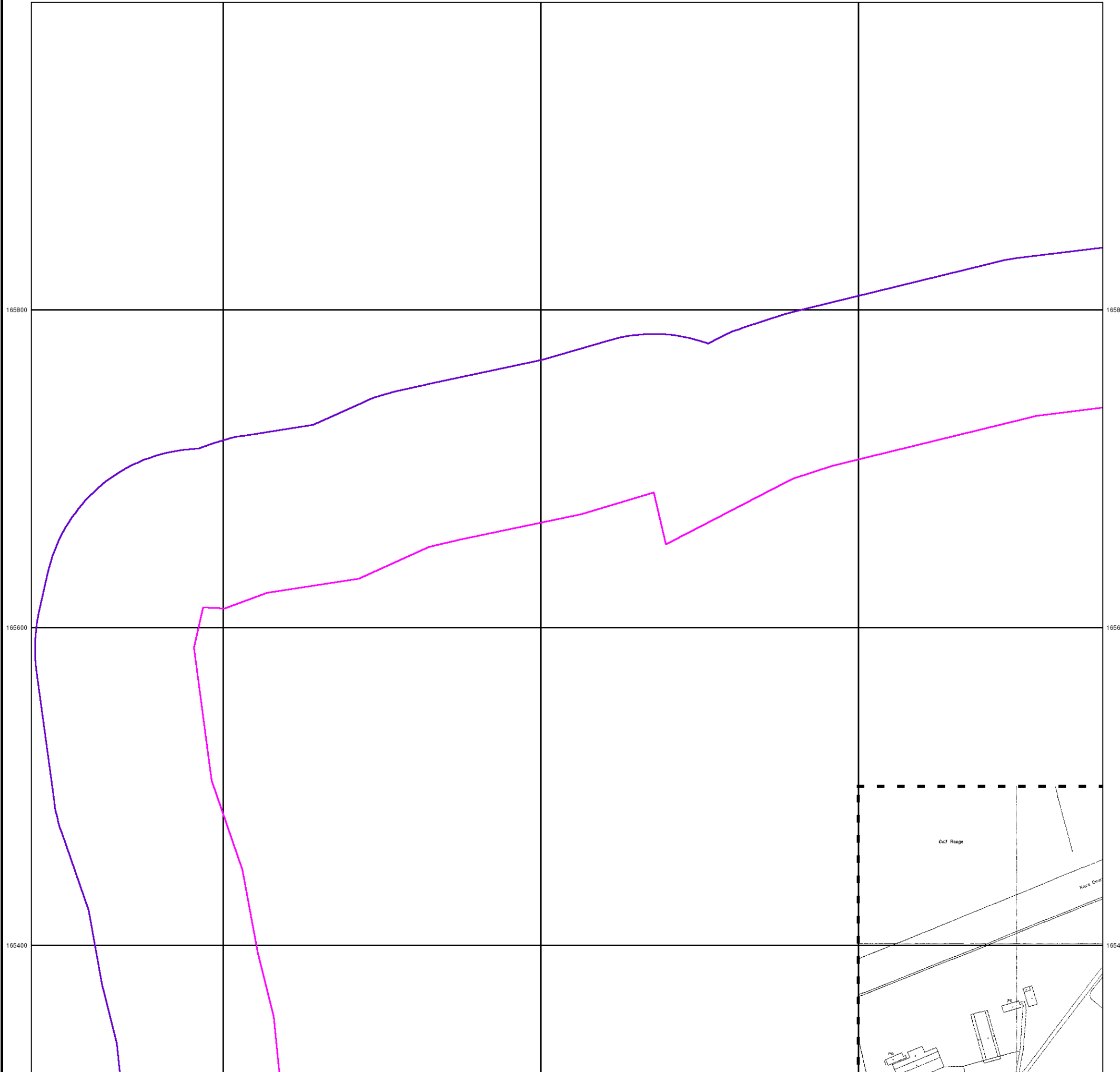

© Crown copyright and Landmark Information Group Limited 2018. All Rights Reserved.

0 100 m



### Large-Scale National Grid Data

Published 1994

Source map scale - 1:1,250

'Large Scale National Grid Data' superseded SIM cards (Ordnance Survey's 'Survey of Information on Microfilm') in 1992, and continued to be produced until 1999. These maps were the fore-runners of digital mapping and so provide detailed information on houses and roads, but tend to show less topographic features such as vegetation. These maps were produced at both 1:2,500 and 1:1,250 scales.

### Map Name(s) and Date(s)

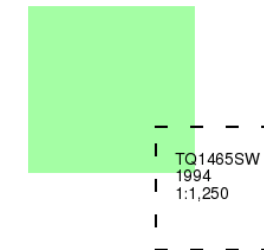

### Historical Map - Segment A10

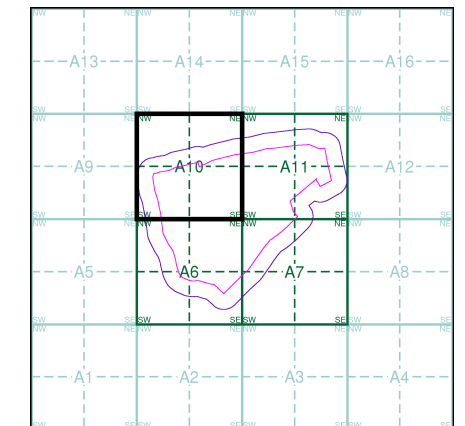

### Order Details

Order Number: 181972336\_1\_1  
 Customer Ref: 18.10.006  
 National Grid Reference: 514120, 165400  
 Slice: A  
 Site Area (Ha): 64.62  
 Search Buffer (m): 100

### Site Details

The Jockey Club, Sandown Park, Portsmouth Road, ESHER, KT10 9AJ



Tel: 0844 844 9952  
 Fax: 0844 844 9951  
 Web: www.envirocheck.co.uk

513600

513800

514000



## Historical Aerial Photography

Published 1999

This aerial photography was produced by Getmapping, these vertical aerial photographs provide a seamless, full colour survey of the whole of Great Britain



### Historical Aerial Photography - Segment A10

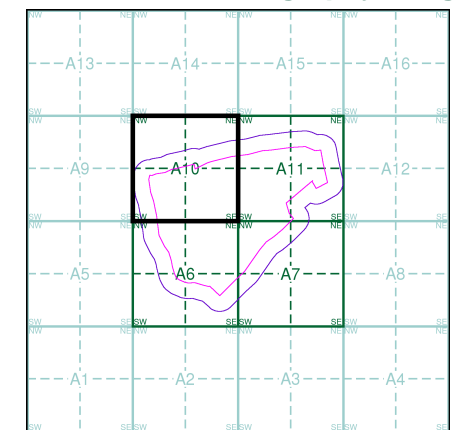

### Order Details

Order Number: 181972336\_1\_1  
 Customer Ref: 18.10.006  
 National Grid Reference: 514120, 165400  
 Slice: A  
 Site Area (Ha): 64.62  
 Search Buffer (m): 100

### Site Details

The Jockey Club, Sandown Park, Portsmouth Road, ESHER, KT10 9AJ



Tel: 0844 844 9952  
 Fax: 0844 844 9951  
 Web: www.envirocheck.co.uk

# Historical Mapping Legends

## Ordnance Survey County Series and Ordnance Survey Plan 1:2,500

**Quarry**   **Gravel Pit**   **Sand Pit**  
**Clay Pit**   **Shingle**   **Refuse Heap**  
**Sloping Masonry**   **Flat Rock**  
**Marsh**   **Reeds**   **Osiers**  
**Rough Pasture**   **Furze**   **Wood**  
**Mixed Wood**   **Brushwood**   **Orchard**  
**Fir**   **Ford**   **Stepping Stones**  
**Ferry**   **Waterfall**   **Lock**  
**Trig. Station**   **Altitude at Trig. Station**  
**B.M. 325.9**   **Bench Mark**   **Surface Level**  
**Arrow denotes flow of water**   **Antiquities (site of)**  
**Cutting**   **Embankment**  
**Railway crossing Road**   **Level Crossing**   **Road crossing Railway**  
**Railway crossing River or Canal**   **Road over single stream**   **Road over River or Canal**  
**County Boundary (Geographical)**  
**County & Civil Parish Boundary**  
**Administrative County & Civil Parish Boundary**  
**County Borough Boundary (England)**  
**County Burgh Boundary (Scotland)**  
**Co. Boro. Bdy.**  
**Co. Burgh Bdy.**  
**BP BS** Boundary Post or Stone   **P.C.B** Police Call Box  
**B.R.** Bridle Road   **P** Pump  
**E.P** Electricity Pylon   **S.P** Signal Post  
**F.B.** Foot Bridge   **Sl** Sluice  
**F.P.** Foot Path   **Sp.** Spring  
**G.P** Guide Post or Board   **T.C.B** Telephone Call Box  
**M.S** Mile Stone   **Tr.** Trough  
**M.P M.R** Mooring Post or Ring   **W** Well

## Ordnance Survey Plan, Additional SIMs and Supply of Unpublished Survey Information 1:2,500 and 1:1,250

**Inactive Quarry, Chalk Pit or Clay Pit**   **Active Quarry, Chalk Pit or Clay Pit**  
**Rock**   **Boulders**  
**Cliff**   **Slopes**   **Top**  
**Roofed Building**   **Glazed Roof Building**  
**Sloping Masonry**   **Archway**  
**Non-Coniferous Tree (surveyed)**   **Coniferous Tree (surveyed)**  
**Non-Coniferous Trees (not surveyed)**   **Coniferous Trees (not surveyed)**  
**Orchard Tree**   **Scrub**   **Bracken**  
**Coppice, Osier**   **Reeds**   **Marsh, Saltings**  
**Rough Grassland**   **Heath**   **Culvert**  
**Direction of water flow**   **Bench Mark**   **Antiquity (site of)**  
**Cave Entrance**   **Triangulation Station**   **Electricity Pylon**  
**Electricity Transmission Line**  
**County Boundary (Geographical)**  
**County & Civil Parish Boundary**  
**Civil Parish Boundary**  
**Admin. County or County Bor. Boundary**  
**London Borough Boundary**  
**Symbol marking point where boundary mereing changes**  
**BH** Beer House   **P** Pillar, Pole or Post  
**BP, BS** Boundary Post or Stone   **PO** Post Office  
**Cn, C** Capstan, Crane   **PC** Public Convenience  
**Chy** Chimney   **PH** Public House  
**D Fn** Drinking Fountain   **Pp** Pump  
**EI P** Electricity Pillar or Post   **SB, S Br** Signal Box or Bridge  
**FAP** Fire Alarm Pillar   **SP, SL** Signal Post or Light  
**FB** Foot Bridge   **Spr** Spring  
**GP** Guide Post   **Tk** Tank or Track  
**H** Hydrant or Hydraulic   **TCB** Telephone Call Box  
**LC** Level Crossing   **TCP** Telephone Call Post  
**MH** Manhole   **Tr** Trough  
**MP** Mile Post or Mooring Post   **Wr Pt, Wr T** Water Point, Water Tap  
**MS** Mile Stone   **W** Well  
**NTL** Normal Tidal Limit   **Wd Pp** Wind Pump

## Large-Scale National Grid Data 1:2,500 and 1:1,250

**Cliff**   **Slopes**   **Top**  
**Rock**   **Rock (scattered)**  
**Boulders**   **Boulders (scattered)**  
**Positioned Boulder**   **Scree**  
**Non-Coniferous Tree (surveyed)**   **Coniferous Tree (surveyed)**  
**Non-Coniferous Trees (not surveyed)**   **Coniferous Trees (not surveyed)**  
**Orchard Tree**   **Scrub**   **Bracken**  
**Coppice, Osier**   **Reeds**   **Marsh, Saltings**  
**Rough Grassland**   **Heath**   **Culvert**  
**Direction of water flow**   **Triangulation Station**   **Antiquity (site of)**  
**Electricity Transmission Line**   **Electricity Pylon**  
**B.M. 231.60m** Bench Mark   **Buildings with Building Seed**  
**Roofed Building**   **Glazed Roof Building**  
**Civil parish/community boundary**  
**District boundary**  
**County boundary**  
**Boundary post/stone**  
**Boundary mereing symbol (note: these always appear in opposed pairs or groups of three)**  
**Bks** Barracks   **P** Pillar, Pole or Post  
**Bty** Battery   **PO** Post Office  
**Cemy** Cemetery   **PC** Public Convenience  
**Chy** Chimney   **Pp** Pump  
**Cis** Cistern   **Ppg Sta** Pumping Station  
**Dismtd Rly** Dismantled Railway   **PW** Place of Worship  
**EI Gen Sta** Electricity Generating Station   **Sewage Ppg Sta** Sewage Pumping Station  
**EI P** Electricity Pole, Pillar   **SB, S Br** Signal Box or Bridge  
**EI Sub Sta** Electricity Sub Station   **SP, SL** Signal Post or Light  
**FB** Filter Bed   **Spr** Spring  
**Fn / D Fn** Fountain / Drinking Ftn.   **Tk** Tank or Track  
**Gas Gov** Gas Valve Compound   **Tr** Trough  
**GVC** Gas Governor   **Wd Pp** Wind Pump  
**GP** Guide Post   **Wr Pt, Wr T** Water Point, Water Tap  
**MH** Manhole   **Wks** Works (building or area)  
**MP, MS** Mile Post or Mile Stone   **W** Well



## Historical Mapping & Photography included:

Mapping Type	Scale	Date	Pg
Surrey	1:2,500	1874 - 1885	2
Surrey	1:2,500	1896 - 1897	3
Surrey	1:2,500	1913	4
Surrey	1:2,500	1934 - 1939	5
Ordnance Survey Plan	1:1,250	1956	6
Additional SIMs	1:1,250	1956	7
Ordnance Survey Plan	1:2,500	1957	8
Supply of Unpublished Survey Information	1:1,250	1973	9
Ordnance Survey Plan	1:1,250	1975 - 1979	10
Large-Scale National Grid Data	1:1,250	1992	11
Large-Scale National Grid Data	1:1,250	1994	12
Historical Aerial Photography	1:2,500	1999	13

## Historical Map - Segment A11

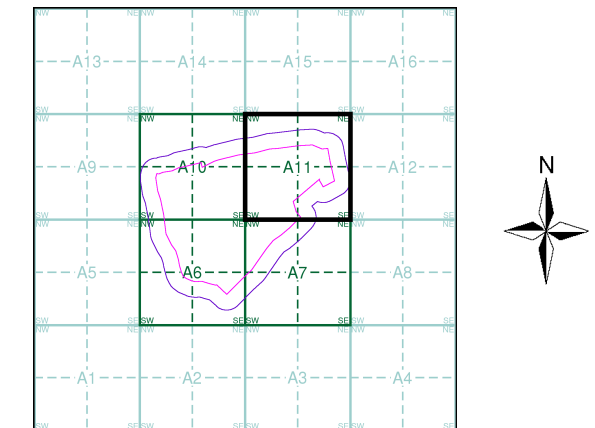

## Order Details

Order Number: 181972336\_1\_1  
 Customer Ref: 18.10.006  
 National Grid Reference: 514120, 165400  
 Slice: A  
 Site Area (Ha): 64.62  
 Search Buffer (m): 100

## Site Details

The Jockey Club, Sandown Park, Portsmouth Road, ESHER, KT10 9AJ



Tel: 0844 844 9952  
 Fax: 0844 844 9951  
 Web: www.envirocheck.co.uk

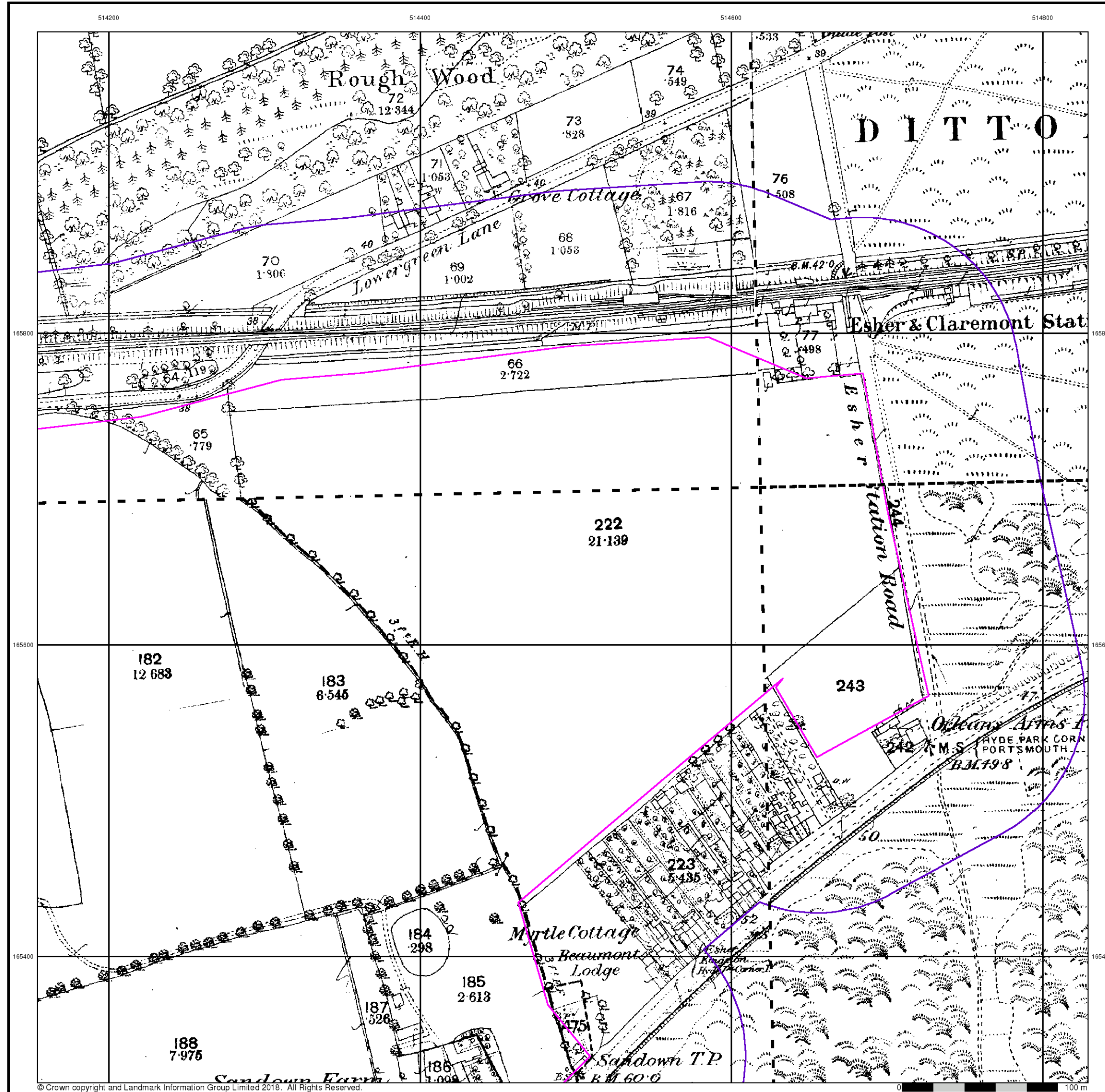

**Surrey**

**Published 1874 - 1885**

**Source map scale - 1:2,500**

The historical maps shown were reproduced from maps predominantly held at the scale adopted for England, Wales and Scotland in the 1840's. In 1854 the 1:2,500 scale was adopted for mapping urban areas and by 1896 it covered the whole of what were considered to be the cultivated parts of Great Britain. The published date given below is often some years later than the surveyed date. Before 1938, all OS maps were based on the Cassini Projection, with independent surveys of a single county or group of counties, giving rise to significant inaccuracies in outlying areas.

**Map Name(s) and Date(s)**

012_06 1879 1:2,500	012_07 1885 1:2,500
012_10 1874 1:2,500	012_11 1882 1:2,500

**Historical Map - Segment A11**

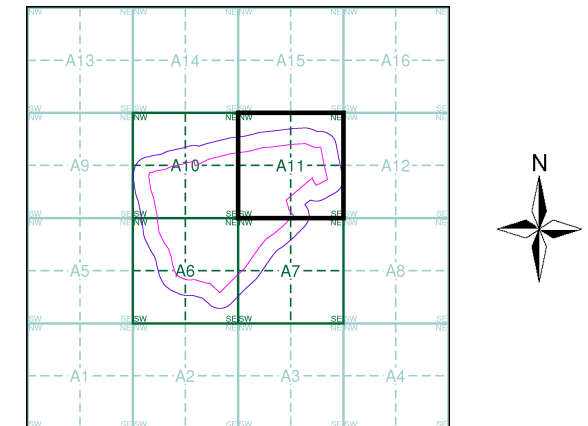

**Order Details**

Order Number: 181972336\_1\_1  
 Customer Ref: 18.10.006  
 National Grid Reference: 514120, 165400  
 Slice: A  
 Site Area (Ha): 64.62  
 Search Buffer (m): 100

**Site Details**

The Jockey Club, Sandown Park, Portsmouth Road, ESHER, KT10 9AJ



Tel: 0844 844 9952  
 Fax: 0844 844 9951  
 Web: www.envirocheck.co.uk





### Surrey

Published 1896 - 1897

Source map scale - 1:2,500

The historical maps shown were reproduced from maps predominantly held at the scale adopted for England, Wales and Scotland in the 1840's. In 1854 the 1:2,500 scale was adopted for mapping urban areas and by 1896 it covered the whole of what were considered to be the cultivated parts of Great Britain. The published date given below is often some years later than the surveyed date. Before 1938, all OS maps were based on the Cassini Projection, with independent surveys of a single county or group of counties, giving rise to significant inaccuracies in outlying areas.

### Map Name(s) and Date(s)

012_06 1896 1:2,500	012_07 1897 1:2,500
012_10 1896 1:2,500	012_11 1896 1:2,500

### Historical Map - Segment A11

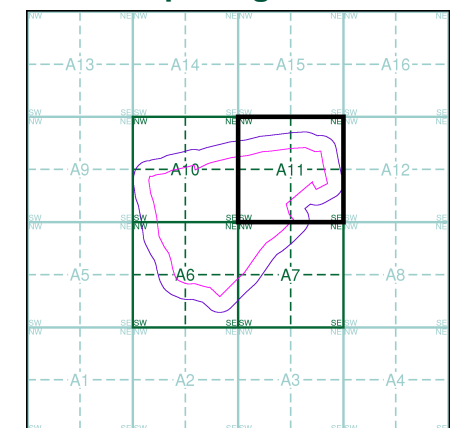

### Order Details

Order Number: 181972336\_1\_1  
 Customer Ref: 18.10.006  
 National Grid Reference: 514120, 165400  
 Slice: A  
 Site Area (Ha): 64.62  
 Search Buffer (m): 100

### Site Details

The Jockey Club, Sandown Park, Portsmouth Road, ESHER, KT10 9AJ



Tel: 0844 844 9952  
 Fax: 0844 844 9951  
 Web: www.envirocheck.co.uk

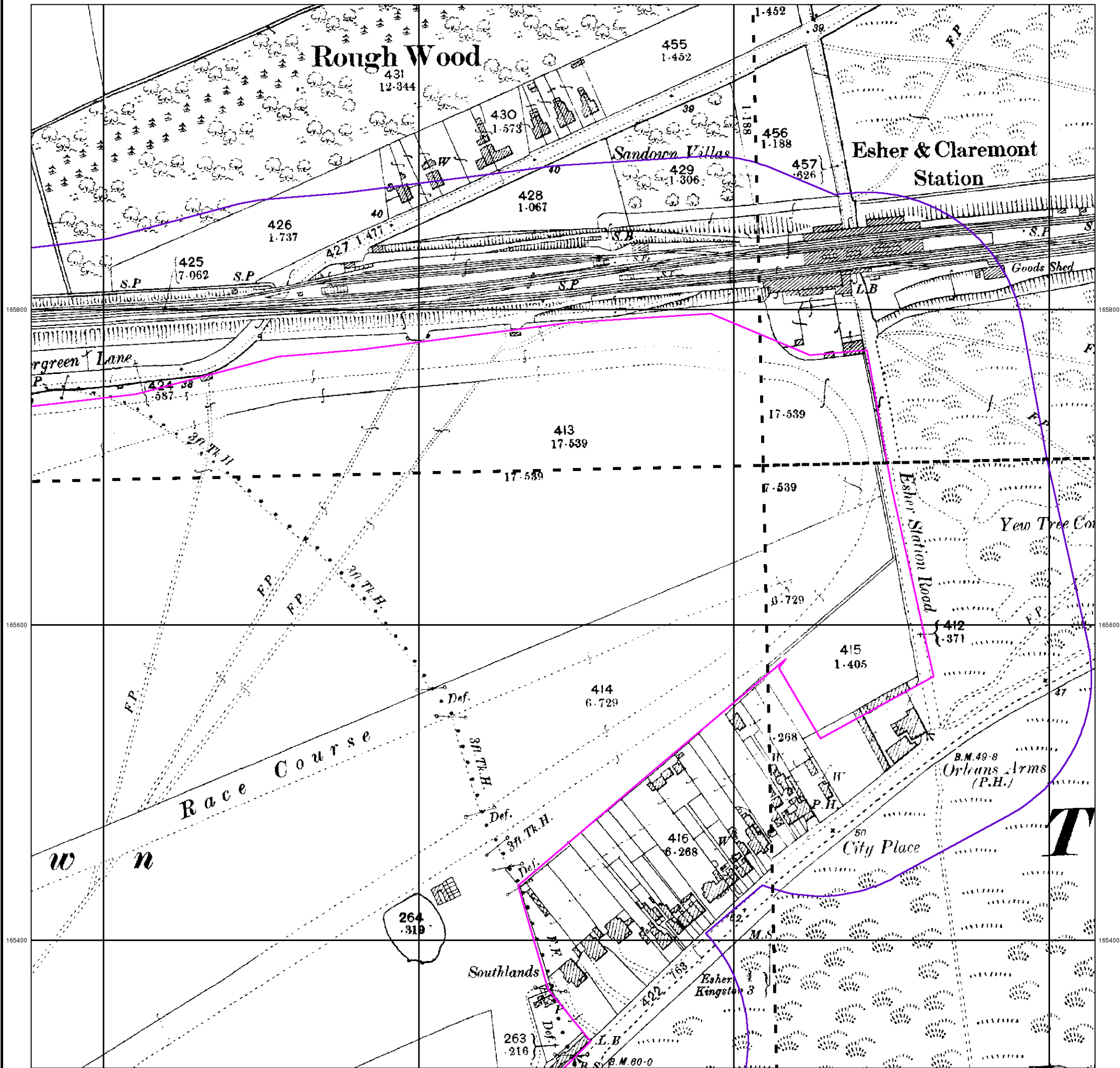



### Surrey

Published 1913

Source map scale - 1:2,500

The historical maps shown were reproduced from maps predominantly held at the scale adopted for England, Wales and Scotland in the 1840's. In 1854 the 1:2,500 scale was adopted for mapping urban areas and by 1896 it covered the whole of what were considered to be the cultivated parts of Great Britain. The published date given below is often some years later than the surveyed date. Before 1938, all OS maps were based on the Cassini Projection, with independent surveys of a single county or group of counties, giving rise to significant inaccuracies in outlying areas.

### Map Name(s) and Date(s)

012_06 1913 1:2,500	012_07 1913 1:2,500
012_10 1913 1:2,500	012_11 1913 1:2,500

### Historical Map - Segment A11

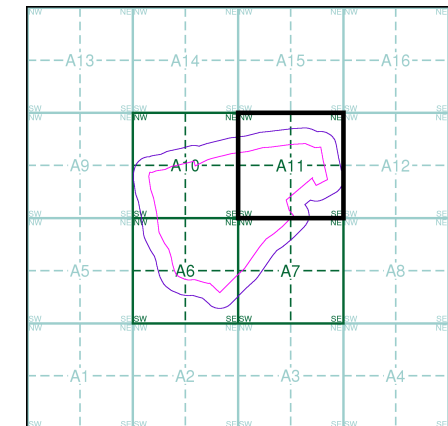

### Order Details

Order Number: 181972336\_1\_1  
 Customer Ref: 18.10.006  
 National Grid Reference: 514120, 165400  
 Slice: A  
 Site Area (Ha): 64.62  
 Search Buffer (m): 100

### Site Details

The Jockey Club, Sandown Park, Portsmouth Road, ESHER, KT10 9AJ



Tel: 0844 844 9952  
 Fax: 0844 844 9951  
 Web: www.envirocheck.co.uk

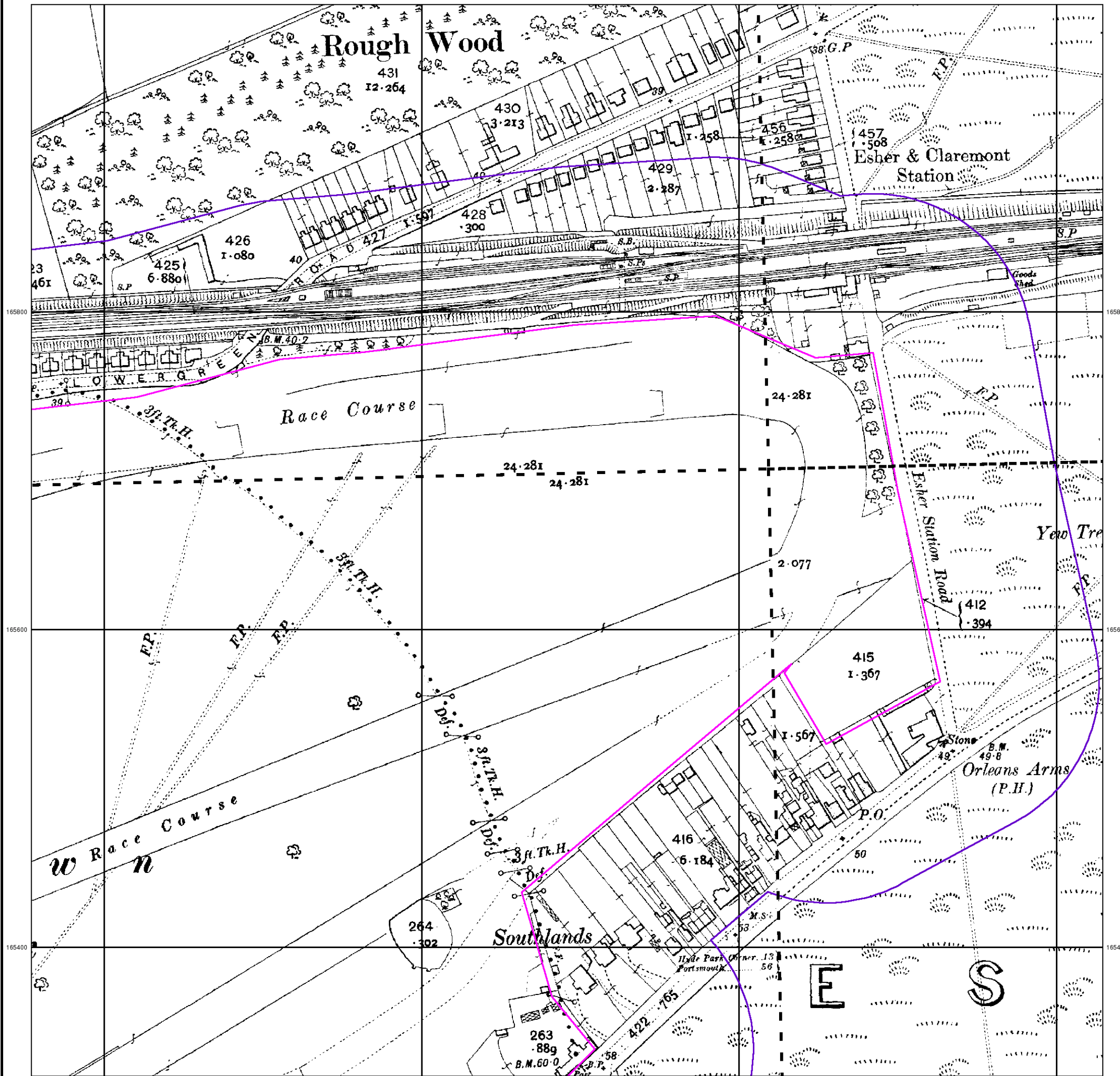

514200

514400

514600

514800



### Surrey

Published 1934 - 1939

Source map scale - 1:2,500

The historical maps shown were reproduced from maps predominantly held at the scale adopted for England, Wales and Scotland in the 1840's. In 1854 the 1:2,500 scale was adopted for mapping urban areas and by 1896 it covered the whole of what were considered to be the cultivated parts of Great Britain. The published date given below is often some years later than the surveyed date. Before 1938, all OS maps were based on the Cassini Projection, with independent surveys of a single county or group of counties, giving rise to significant inaccuracies in outlying areas.

### Map Name(s) and Date(s)

012_06 1934 1:2,500	012_07 1934 1:2,500
012_10 1935 1:2,500	012_11 1939 1:2,500

### Historical Map - Segment A11

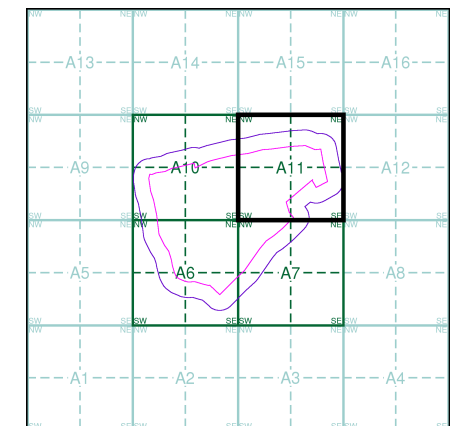

### Order Details

Order Number: 181972336\_1\_1  
 Customer Ref: 18.10.006  
 National Grid Reference: 514120, 165400  
 Slice: A  
 Site Area (Ha): 64.62  
 Search Buffer (m): 100

### Site Details

The Jockey Club, Sandown Park, Portsmouth Road, ESHER, KT10 9AJ



Tel: 0844 844 9952  
 Fax: 0844 844 9951  
 Web: www.envirocheck.co.uk

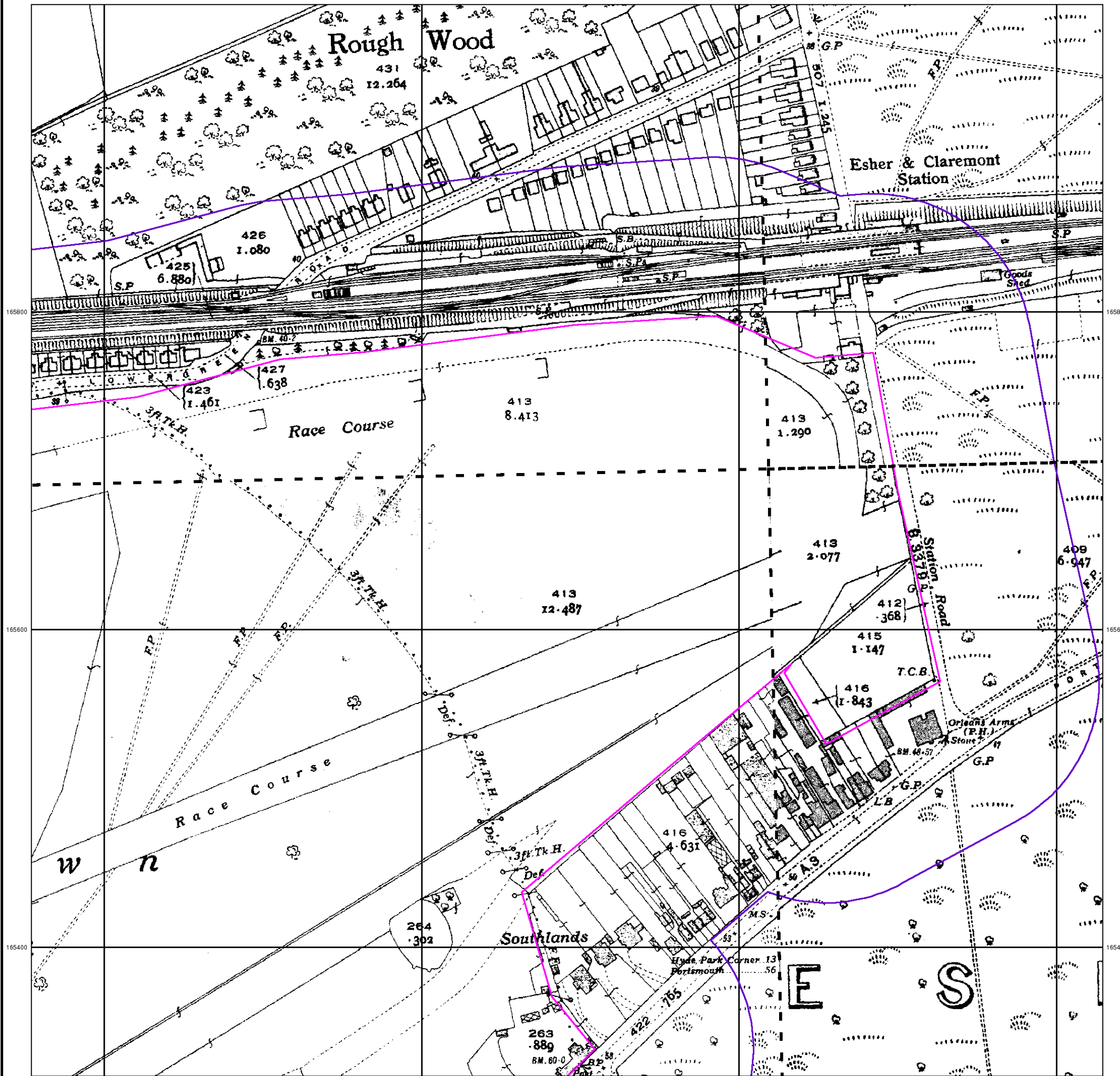

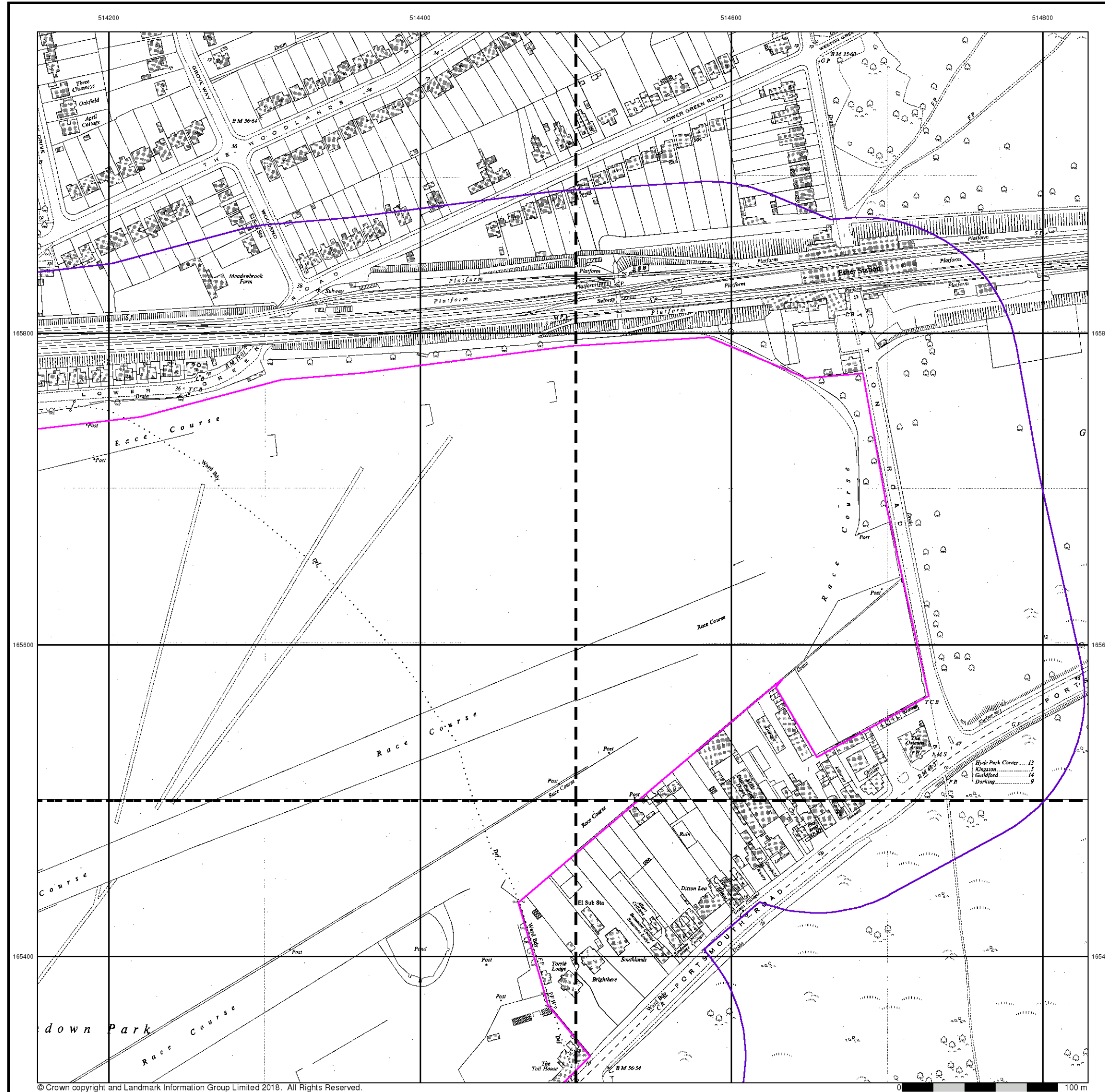

**Ordnance Survey Plan**

**Published 1956**

**Source map scale - 1:1,250**

The historical maps shown were reproduced from maps predominantly held at the scale adopted for England, Wales and Scotland in the 1840's. In 1854 the 1:2,500 scale was adopted for mapping urban areas and by 1896 it covered the whole of what were considered to be the cultivated parts of Great Britain. The published date given below is often some years later than the surveyed date. Before 1938, all OS maps were based on the Cassini Projection, with independent surveys of a single county or group of counties, giving rise to significant inaccuracies in outlying areas.

**Map Name(s) and Date(s)**

TQ1465NW	TQ1465NE
1956	1956
1:1,250	1:1,250
TQ1465SW	TQ1465SE
1956	1956
1:1,250	1:1,250

**Historical Map - Segment A11**

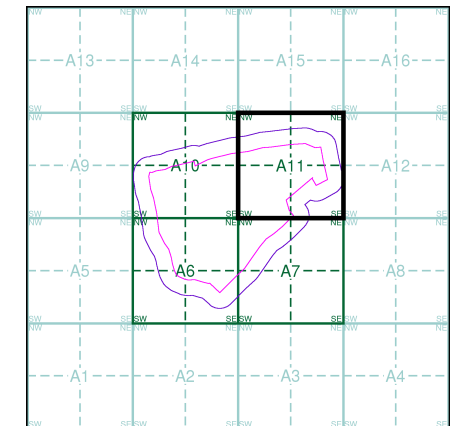

**Order Details**

Order Number: 181972336\_1\_1  
 Customer Ref: 18.10.006  
 National Grid Reference: 514120, 165400  
 Slice: A  
 Site Area (Ha): 64.62  
 Search Buffer (m): 100

**Site Details**

The Jockey Club, Sandown Park, Portsmouth Road, ESHER, KT10 9AJ



Tel: 0844 844 9952  
 Fax: 0844 844 9951  
 Web: www.envirocheck.co.uk

514200

514400

514600

514800



### Additional SIMs

Published 1956

Source map scale - 1:1,250

The SIM cards (Ordnance Survey's 'Survey of Information on Microfilm') are further, minor editions of mapping which were produced and published in between the main editions as an area was updated. They date from 1947 to 1994, and contain detailed information on buildings, roads and land-use. These maps were produced at both 1:2,500 and 1:1,250 scales.

### Map Name(s) and Date(s)

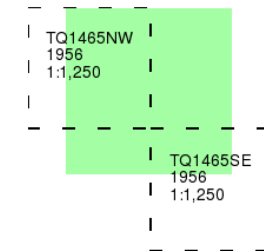

### Historical Map - Segment A11

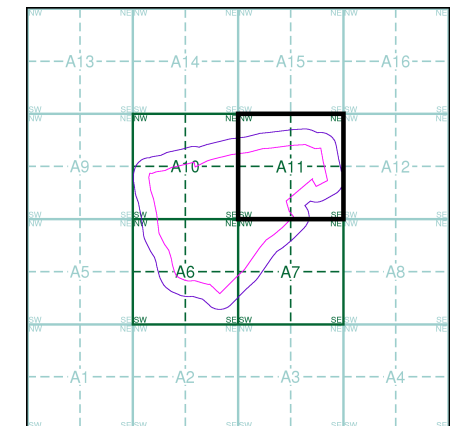

### Order Details

Order Number: 181972336\_1\_1  
 Customer Ref: 18.10.006  
 National Grid Reference: 514120, 165400  
 Slice: A  
 Site Area (Ha): 64.62  
 Search Buffer (m): 100

### Site Details

The Jockey Club, Sandown Park, Portsmouth Road, ESHER, KT10 9AJ



Tel: 0844 844 9952  
 Fax: 0844 844 9951  
 Web: www.envirocheck.co.uk



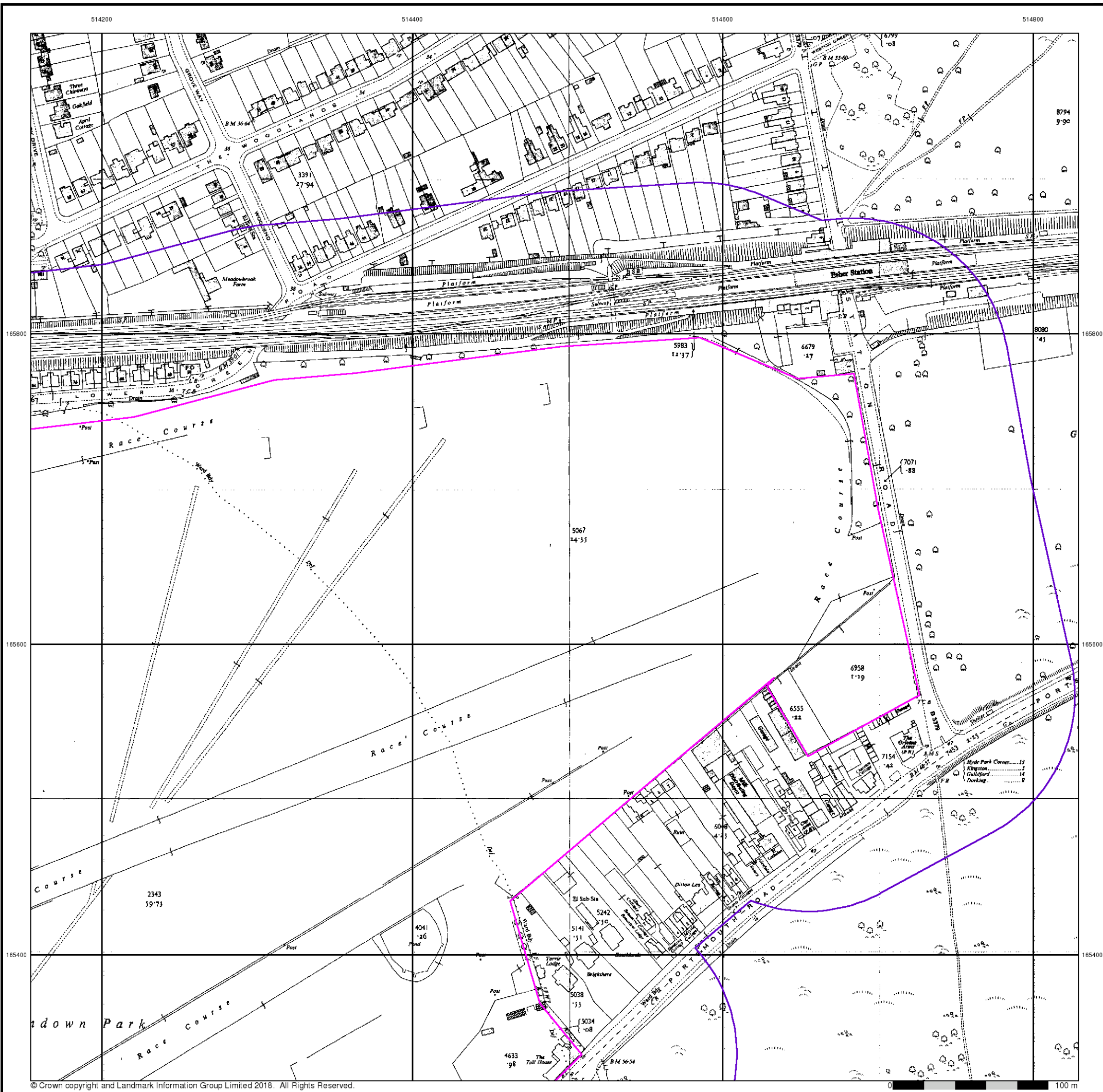

**Ordnance Survey Plan**  
**Published 1957**  
**Source map scale - 1:2,500**

The historical maps shown were reproduced from maps predominantly held at the scale adopted for England, Wales and Scotland in the 1840's. In 1854 the 1:2,500 scale was adopted for mapping urban areas and by 1896 it covered the whole of what were considered to be the cultivated parts of Great Britain. The published date given below is often some years later than the surveyed date. Before 1938, all OS maps were based on the Cassini Projection, with independent surveys of a single county or group of counties, giving rise to significant inaccuracies in outlying areas.

**Map Name(s) and Date(s)**

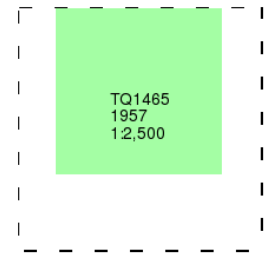

**Historical Map - Segment A11**

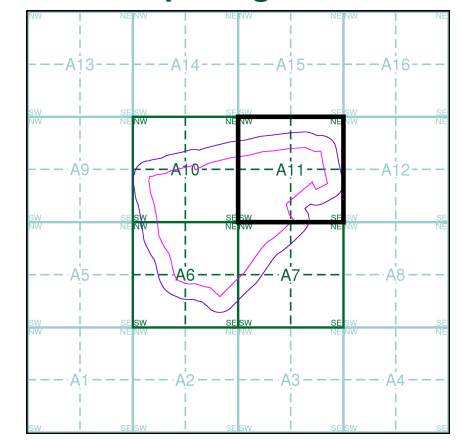

**Order Details**

Order Number: 181972336\_1\_1  
 Customer Ref: 18.10.006  
 National Grid Reference: 514120, 165400  
 Slice: A  
 Site Area (Ha): 64.62  
 Search Buffer (m): 100

**Site Details**

The Jockey Club, Sandown Park, Portsmouth Road, ESHER, KT10 9AJ



Tel: 0844 844 9952  
 Fax: 0844 844 9951  
 Web: www.envirocheck.co.uk