

Section A -through Lower Green road
1 : 200

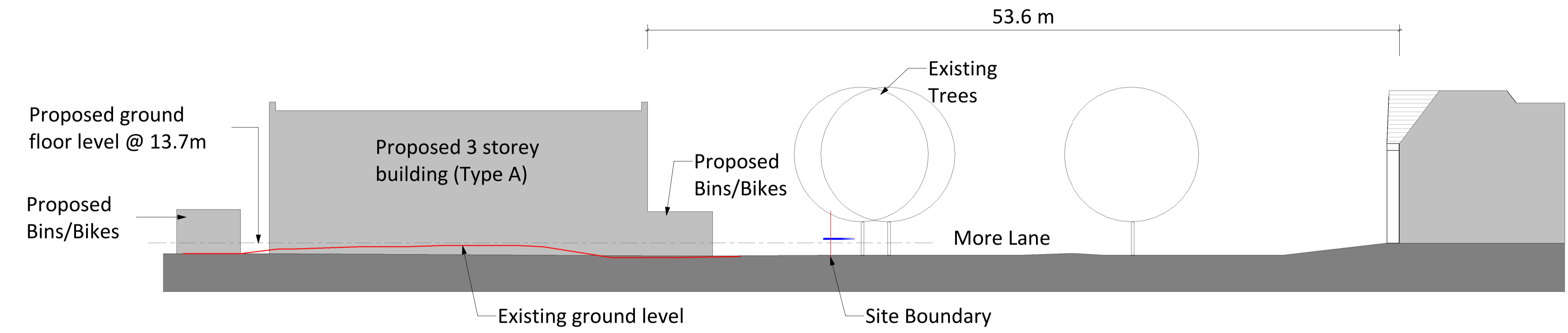

Section B - through More Lane
1 : 200

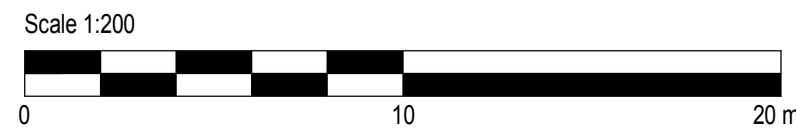
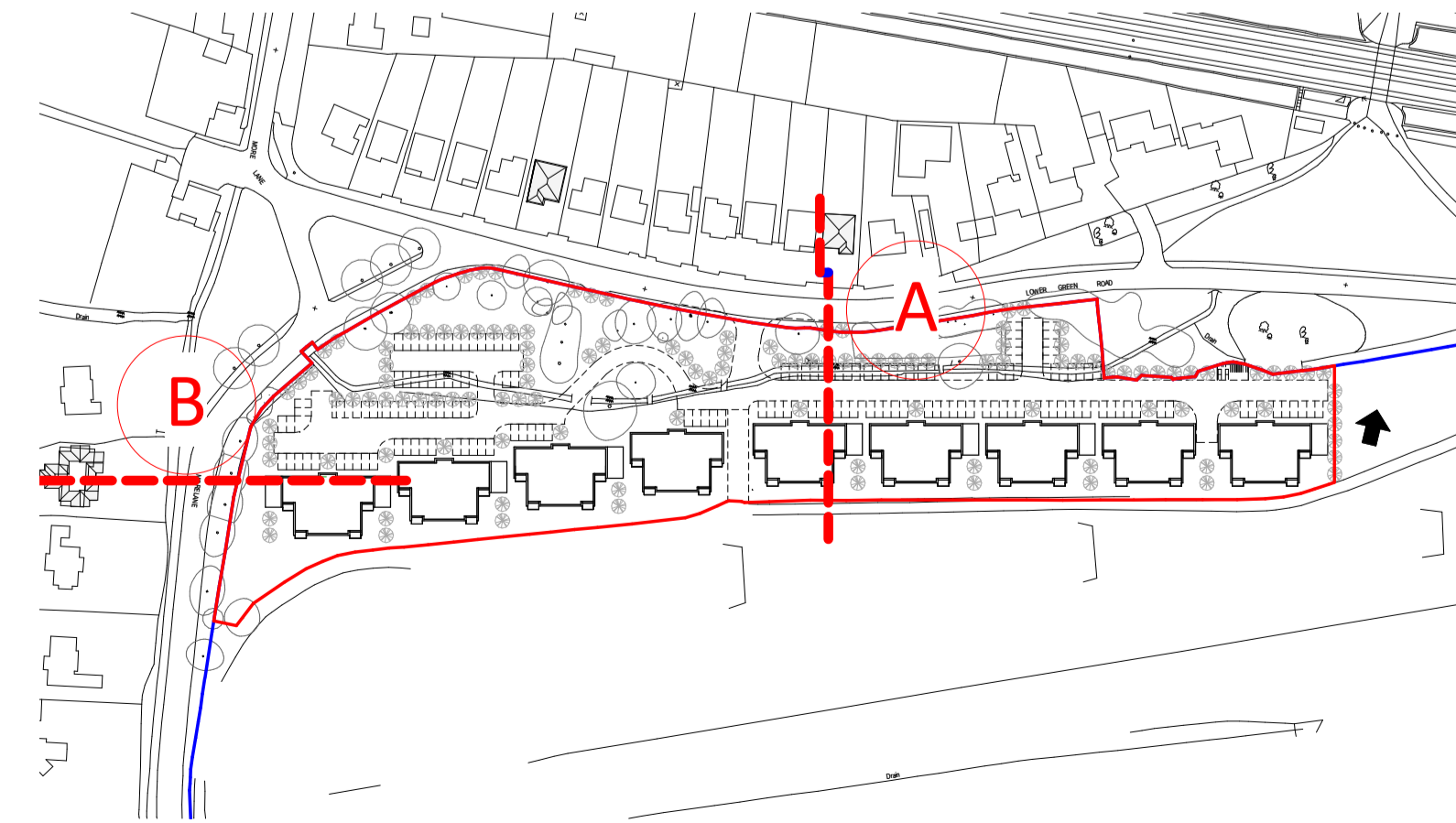

Client:
Jockey Club Racecourses Ltd

Project:
Sandown Park

24 Church St. West,
Woking, Surrey,
GU21 6HT
01483 494 350
info@prc-group.com
www.prc-group.com

PRC

Drawing Title:
Site 3 - Indicative Section

Architecture
Planning
Master Planning
Urban Design
Interiors
Landscape

Scale @ A1:	Checked by:	Date:
As indicated	MC	08.02.2019

Job No:	Stage_Drawing No:	Rev:
11071	PL_303	*

Issue Status:

Construction	<input type="checkbox"/> Preliminary	<input type="checkbox"/>
Information	<input type="checkbox"/> Approval	<input checked="" type="checkbox"/>
Tender	<input type="checkbox"/>	<input type="checkbox"/>

Offices
Woking
London
Milton Keynes
Warsaw

PRC Architecture & Planning
18/02/2019 11:38:05