

Revisions:	Drawn / Chkd :	Date :
* Issued for planning	AS/MC	180219

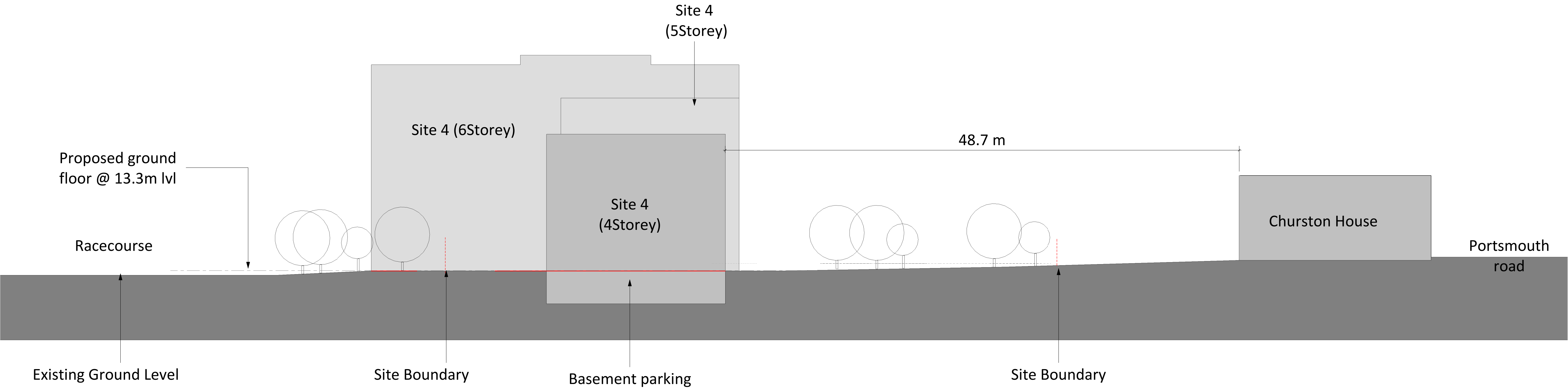

A - Site 4 - section through Churston House  
1 : 200

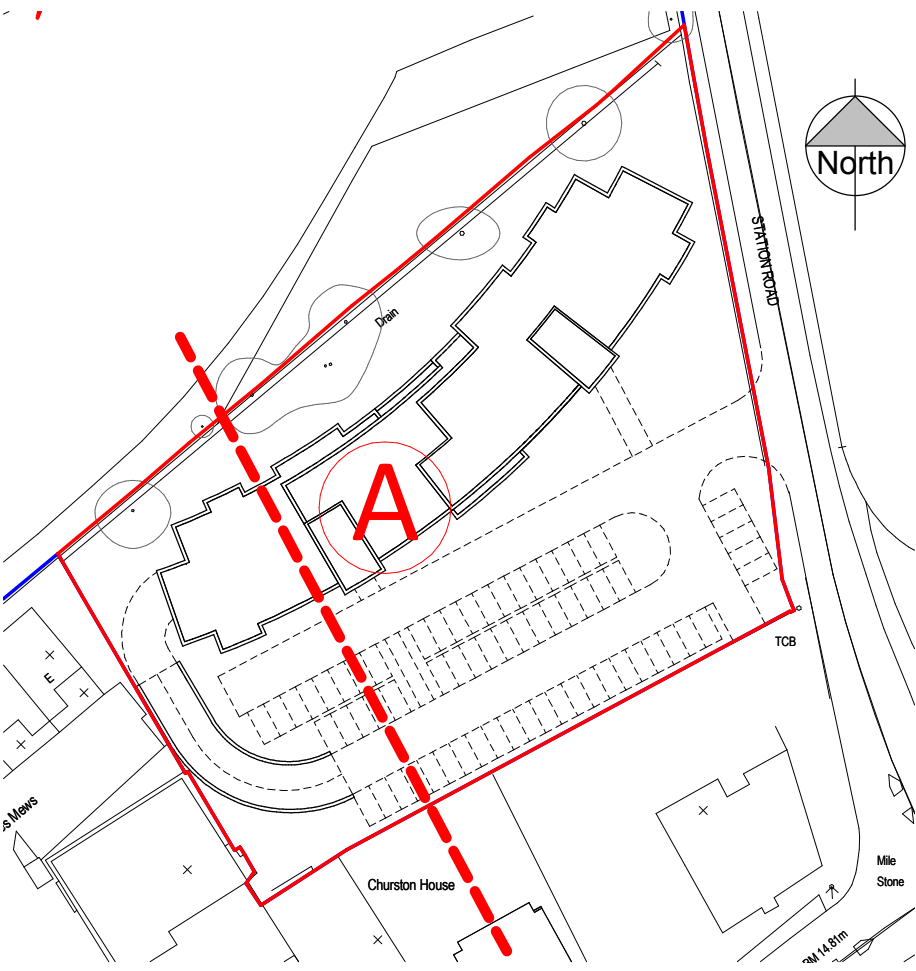
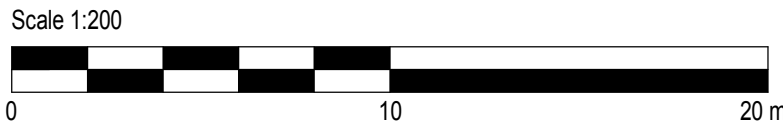

Client:

Jockey Club Racecourses Ltd

Project:

Sandown Park

Drawing Title:

Site 4 - Indicative Section

Scale @ A1:

As indicated

Checked by:

MC

Date:

08.02.2019

Job No:

11071

Stage\_ Drawing No :

PL\_304

Rev:

\*

Issue Status:

Construction ☐ Preliminary ☐

Information ☐ Approval ☒

Tender ☐

Offices

Woking ☐

London ☐

Milton Keynes ☐

Warsaw ☐

PRC Architecture & Planning

18/02/2019 11:38:18

PRC

24 Church St. West,  
Woking, Surrey,  
GU21 6HT  
01483 494 350  
info@prc-group.com  
www.prc-group.com

Architecture

Planning

Master Planning

Urban Design

Interiors

Landscape