

Revisions:	Drawn / Chkd:	Date:
• Issued for planning	AS/MC	18/02/19

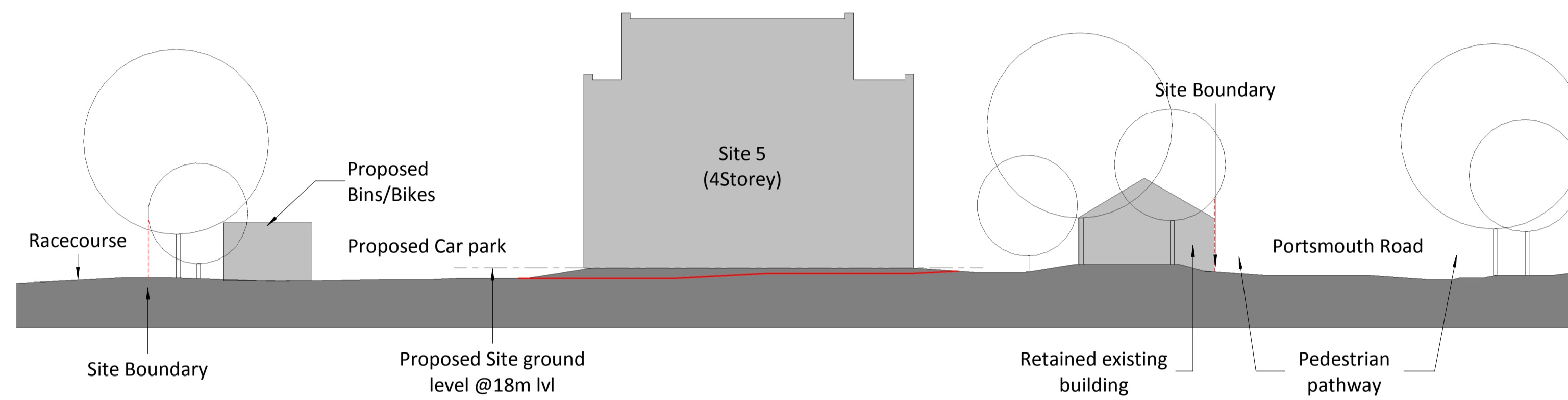

Section A - through Portsmouth Road  
 1 : 200

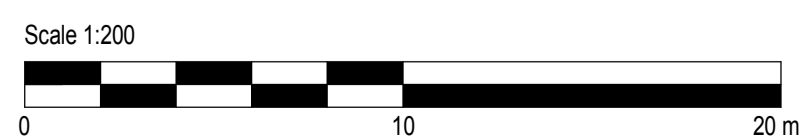
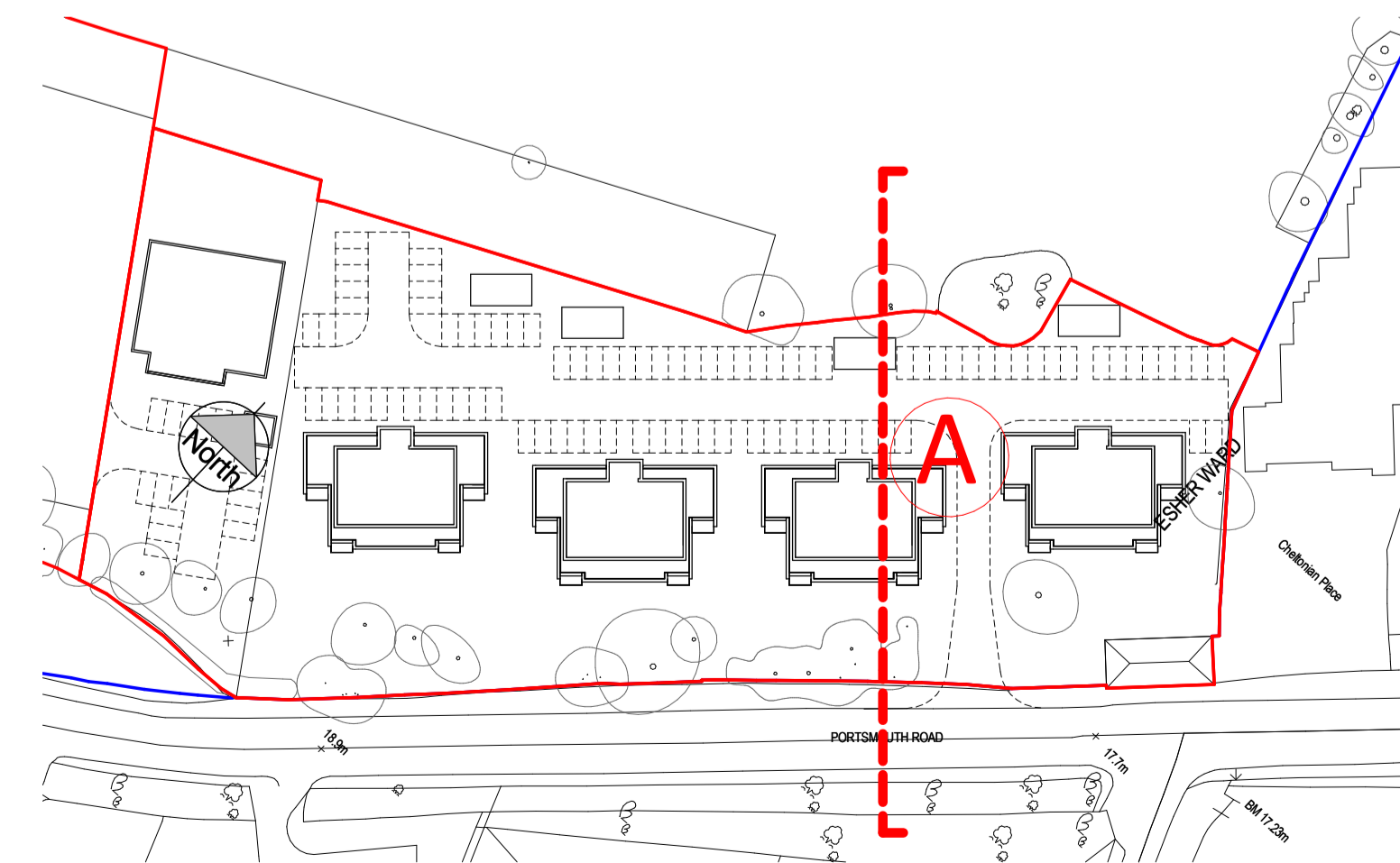

Client:  
 Jockey Club Racecourses Ltd

Project:  
 Sandown Park

24 Church St. West,  
 Woking, Surrey,  
 GU24 6HT  
 01483 494 350  
 info@prc-group.com  
 www.prc-group.com

Drawing Title:  
 Site 5 - Indicative Section

Scale @ A1: As indicated  
 Checked by: MC  
 Date: 08.02.2019

Job No: 11071  
 Stage\_Drawing No: PL\_305  
 Rev: \*

Issue Status:  
 Construction  Preliminary   
 Information  Approval   
 Tender

Offices:  
 Woking  
 London  
 Milton Keynes  
 Warsaw

PRC Architecture & Planning  
 18/02/2019 11:38:23