

Ordnance Survey Plan

Published 1961

Source map scale - 1:10,000

The historical maps shown were reproduced from maps predominantly held at the scale adopted for England, Wales and Scotland in the 1840's. In 1854 the 1:2,500 scale was adopted for mapping urban areas; these maps were used to update the 1:10,560 maps. The published date given therefore is often some years later than the surveyed date. Before 1938, all OS maps were based on the Cassini Projection, with independent surveys of a single county or group of counties, giving rise to significant inaccuracies in outlying areas. In the late 1940's, a Provisional Edition was produced, which updated the 1:10,560 mapping from a number of sources. The maps appear unfinished - with all military camps and other strategic sites removed. These maps were initially overprinted with the National Grid. In 1970, the first 1:10,000 maps were produced using the Transverse Mercator Projection. The revision process continued until recently, with new editions appearing every 10 years or so for urban areas.

Map Name(s) and Date(s)

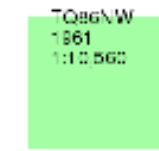

Historical Map - Slice B

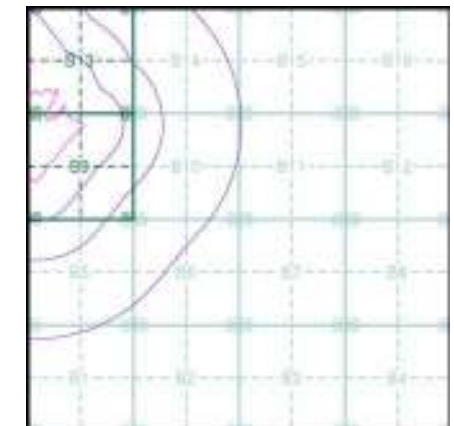

Order Details

Order Number: 178768733_1_1
 Customer Ref: 44538-3501
 National Grid Reference: 581780, 167180
 Slice: B
 Site Area (Ha): 51.8
 Search Buffer (m): 1000

Site Details

1, Russett Farm, Rainham, GILLINGHAM, ME8 7AT



Tel: 0844 844 9952
 Fax: 0844 844 9951
 Web: www.envirocheck.co.uk

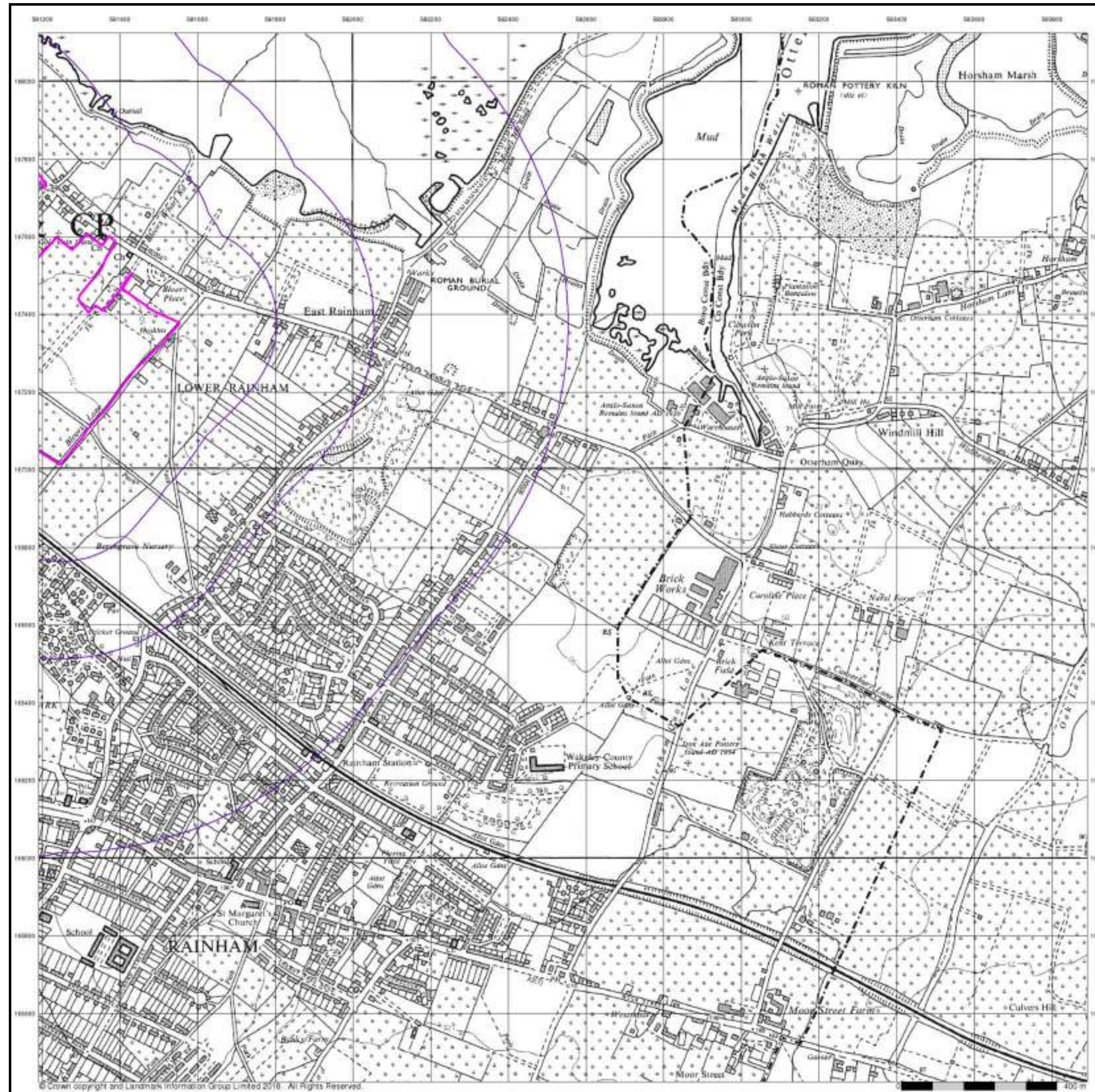

Ordnance Survey Plan
Published 1969
Source map scale - 1:10,000

The historical maps shown were reproduced from maps predominantly held at the scale adopted for England, Wales and Scotland in the 1840's. In 1854 the 1:2,500 scale was adopted for mapping urban areas; these maps were used to update the 1:10,560 maps. The published date given therefore is often some years later than the surveyed date. Before 1938, all OS maps were based on the Cassini Projection, with independent surveys of a single county or group of counties, giving rise to significant inaccuracies in outlying areas. In the late 1940's, a Provisional Edition was produced, which updated the 1:10,560 mapping from a number of sources. The maps appear unfinished - with all military camps and other strategic sites removed. These maps were initially overprinted with the National Grid. In 1970, the first 1:10,000 maps were produced using the Transverse Mercator Projection. The revision process continued until recently, with new editions appearing every 10 years or so for urban areas.

Map Name(s) and Date(s)

Q86NW
 1869
 1:10,560

Historical Map - Slice B

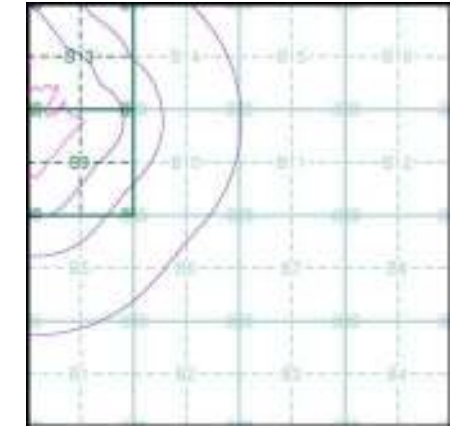

Order Details

Order Number: 178768733_1_1
 Customer Ref: 44538-3501
 National Grid Reference: 581780, 167180
 Slice: B
 Site Area (Ha): 51.8
 Search Buffer (m): 1000

Site Details

1, Russett Farm, Rainham, GILLINGHAM, ME8 7AT



Tel: 0844 844 9952
 Fax: 0844 844 9951
 Web: www.envirocheck.co.uk

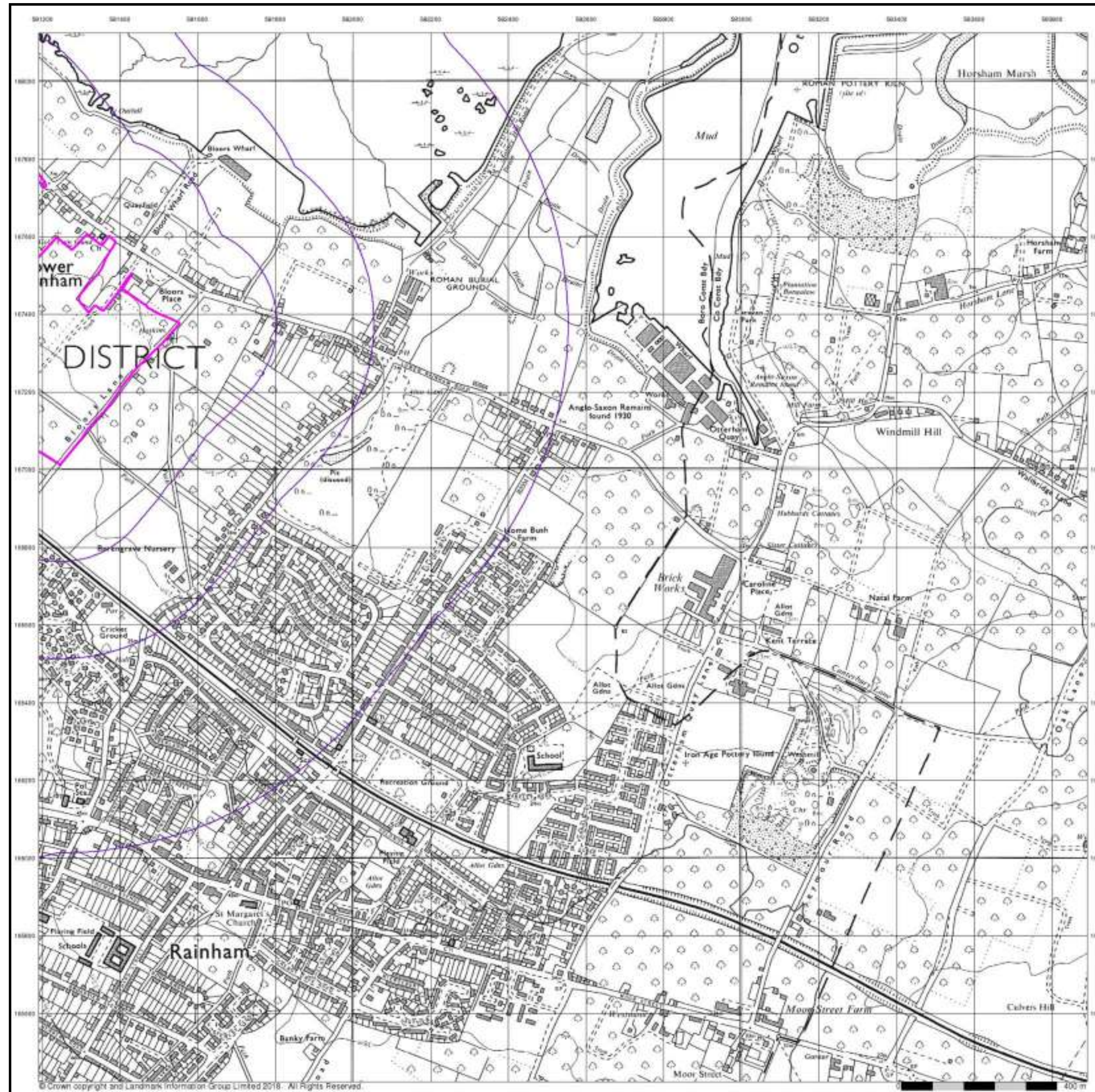

Ordnance Survey Plan

Published 1974

Source map scale - 1:10,000

The historical maps shown were reproduced from maps predominantly held at the scale adopted for England, Wales and Scotland in the 1840's. In 1854 the 1:2,500 scale was adopted for mapping urban areas; these maps were used to update the 1:10,560 maps. The published date given therefore is often some years later than the surveyed date. Before 1938, all OS maps were based on the Cassini Projection, with independent surveys of a single county or group of counties, giving rise to significant inaccuracies in outlying areas. In the late 1940's, a Provisional Edition was produced, which updated the 1:10,560 mapping from a number of sources. The maps appear unfinished - with all military camps and other strategic sites removed. These maps were initially overprinted with the National Grid. In 1970, the first 1:10,000 maps were produced using the Transverse Mercator Projection. The revision process continued until recently, with new editions appearing every 10 years or so for urban areas.

Map Name(s) and Date(s)

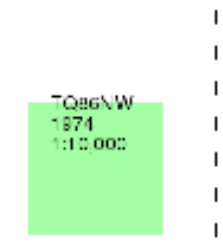

Historical Map - Slice B

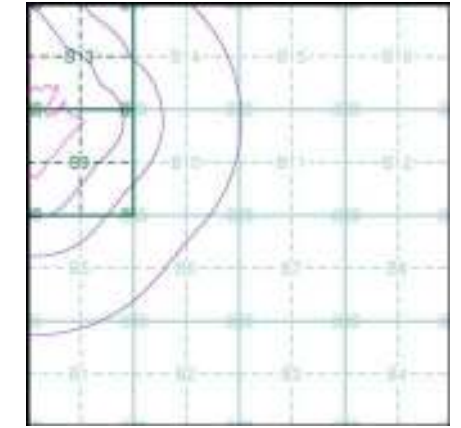

Order Details

Order Number: 178768733_1_1
 Customer Ref: 44538-3501
 National Grid Reference: 581780, 167180
 Slice: B
 Site Area (Ha): 51.8
 Search Buffer (m): 1000

Site Details

1, Russett Farm, Rainham, GILLINGHAM, ME8 7AT



Tel: 0844 844 9952
 Fax: 0844 844 9951
 Web: www.envirocheck.co.uk

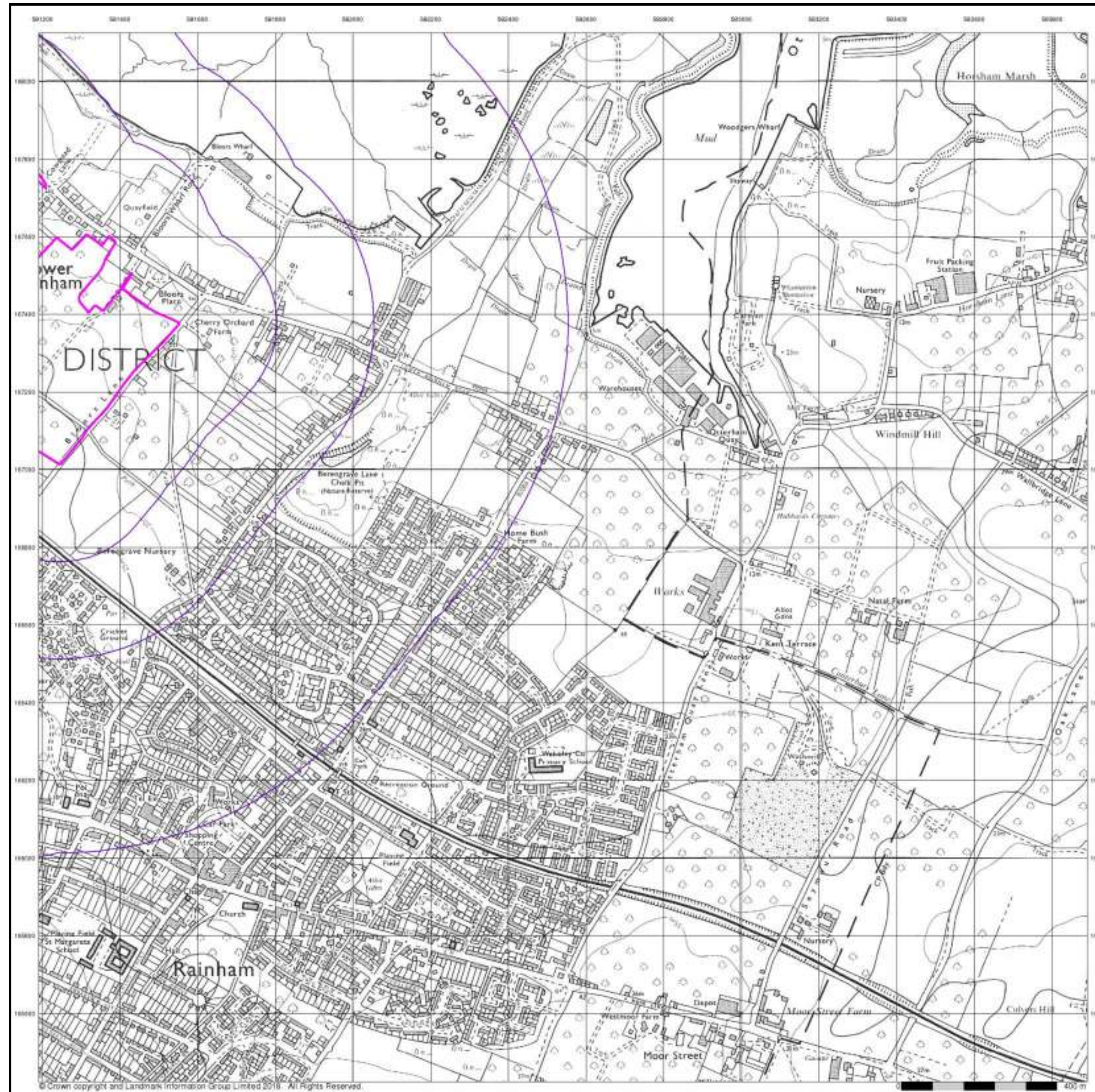

Ordnance Survey Plan
Published 1985
Source map scale - 1:10,000

The historical maps shown were reproduced from maps predominantly held at the scale adopted for England, Wales and Scotland in the 1840's. In 1854 the 1:2,500 scale was adopted for mapping urban areas; these maps were used to update the 1:10,560 maps. The published date given therefore is often some years later than the surveyed date. Before 1938, all OS maps were based on the Cassini Projection, with independent surveys of a single county or group of counties, giving rise to significant inaccuracies in outlying areas. In the late 1940's, a Provisional Edition was produced, which updated the 1:10,560 mapping from a number of sources. The maps appear unfinished - with all military camps and other strategic sites removed. These maps were initially overprinted with the National Grid. In 1970, the first 1:10,000 maps were produced using the Transverse Mercator Projection. The revision process continued until recently, with new editions appearing every 10 years or so for urban areas.

Map Name(s) and Date(s)

OS 66/W
 1865
 1:10,000

Historical Map - Slice B

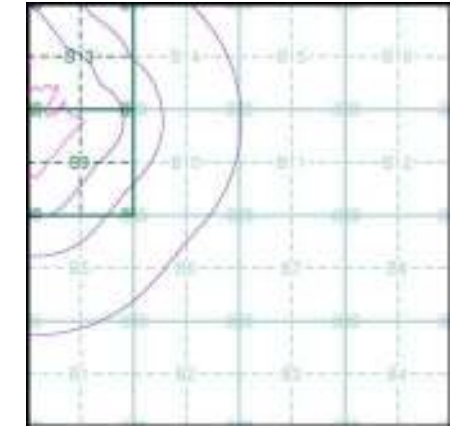

Order Details

Order Number: 178768733_1_1
 Customer Ref: 44538-3501
 National Grid Reference: 581780, 167180
 Slice: B
 Site Area (Ha): 51.8
 Search Buffer (m): 1000

Site Details

1, Russett Farm, Rainham, GILLINGHAM, ME8 7AT



Tel: 0844 844 9952
 Fax: 0844 844 9951
 Web: www.envirocheck.co.uk

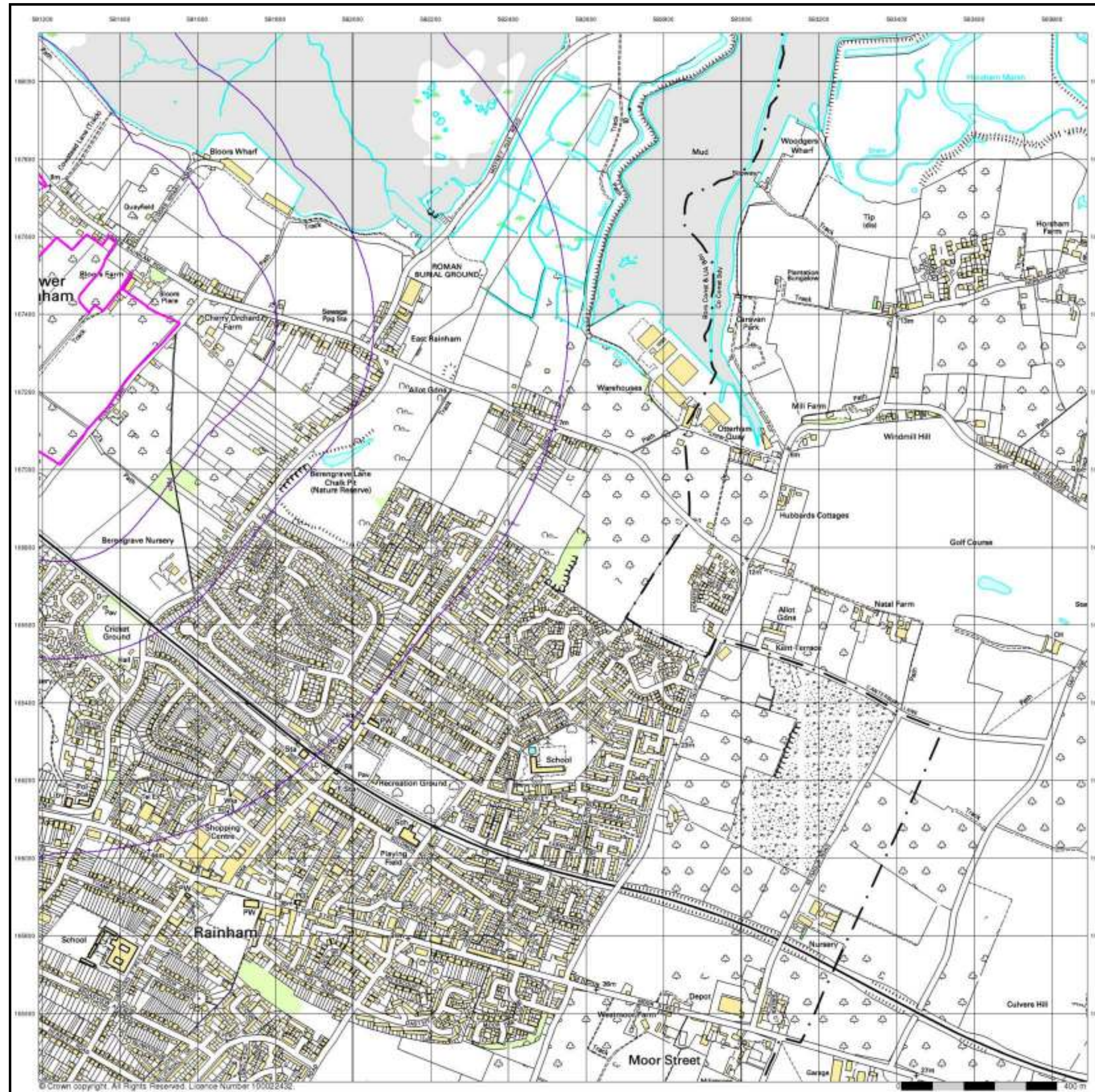

10k Raster Mapping
Published 1999
Source map scale - 1:10,000

The historical maps shown were produced from the Ordnance Survey's 1:10,000 colour raster mapping. These maps are derived from Landplan which replaced the old 1:10,000 maps originally published in 1970. The data is highly detailed showing buildings, fences and field boundaries as well as all roads, tracks and paths. Road names are also included together with the relevant road number and classification. Boundary information depiction includes county, unitary authority, district, civil parish and constituency.

Map Name(s) and Date(s)

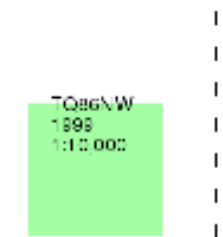

Historical Map - Slice B

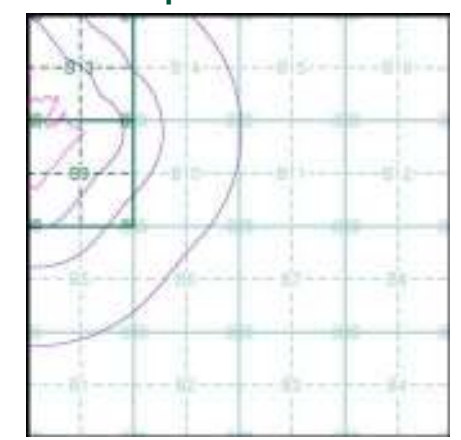

Order Details

Order Number: 178768733_1_1
 Customer Ref: 44538-3501
 National Grid Reference: 581780, 167180
 Slice: B
 Site Area (Ha): 51.8
 Search Buffer (m): 1000

Site Details

1, Russett Farm, Rainham, GILLINGHAM, ME8 7AT



Tel: 0844 844 9952
 Fax: 0844 844 9951
 Web: www.envirocheck.co.uk

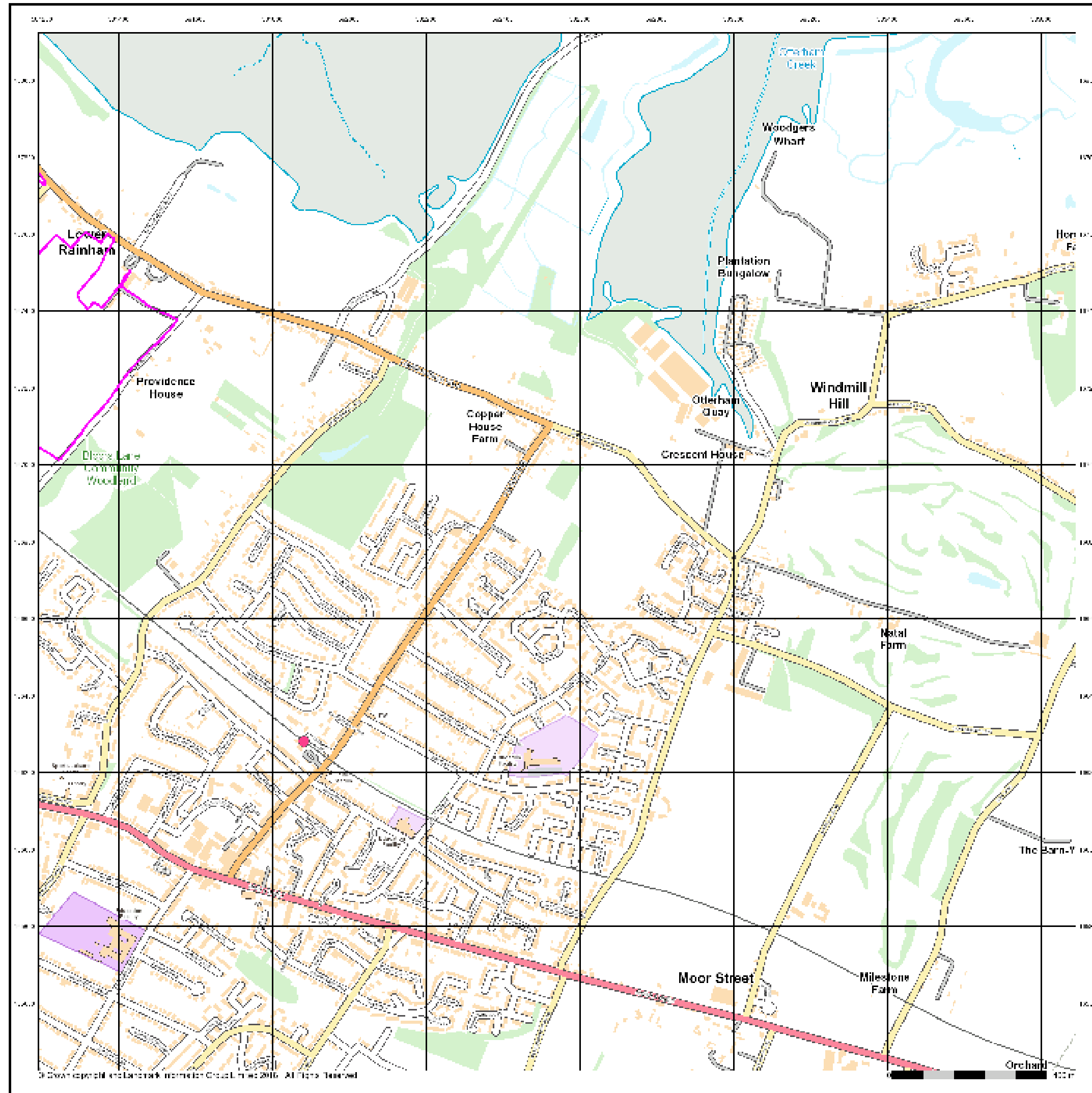

Street View

Published 2018

Source map scale - 1:10,000

Street View is a street-level map for the whole of Great Britain produced by the Ordnance Survey. These maps are provided at a nominal scale of 1:10,000

Map Name(s) and Date(s)



Street View Map - Slice B

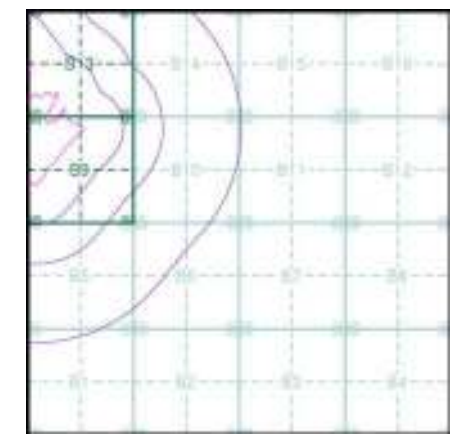

Order Details

Order Number: 178768733_1_1
 Customer Ref: 44538-3501
 National Grid Reference: 581780, 167180
 Slice: B
 Site Area (Ha): 51.8
 Search Buffer (m): 1000

Site Details

1, Russett Farm, Rainham, GILLINGHAM, ME8 7AT



Tel: 0844 844 9952
 Fax: 0844 844 9951
 Web: www.envirocheck.co.uk

Historical Mapping Legends

Ordnance Survey County Series and Ordnance Survey Plan 1:2,500

	County		Grave Pt		Gang Pt
	Ckg Pt		Slings		Sense Leap
	Slating Masonry		Flint Work		
	Marsh		Heeds		Oolers
	Rough Pasture		Luzes		Wood
	Mead W-ers		Fishweald		Orchard
	Ridge Ft		Foss		Sloping Slides
	Tany		Waterfall		Duck
	Top Station		Eblude at Top Station		
	Ranch Mark		Surface Wood		
	Arche Slender Line of water		Antiquities (Site of)		
	Cutting		Embankment		
	Subway crossing Road		Level Crossing		Road crossing Railway
	Subway crossing River or Canal		Road over single railway		Road over River or Canal
	County Boundary (Geographical)				
	County & Civil Parish Boundary				
	Administrative County & Civil Parish Boundary				
	County Borough Boundary (England)				
	County Borough Boundary (Scotland)				
	Boundary between Civil Parishes		Water Cutt Bw		
	Ridge Road		Fence		
	Electricity Pole		Signal Post		
	Four Paths		Sluice		
	Four Fm		Spring		
	Gate to Watercourse		Telephone Call Box		
	Mile Stone		Trench		
	Mining Post or Peg		Well		

Ordnance Survey Plan, Additional SIMs and Supply of Unpublished Survey Information 1:2,500 and 1:1,250

	Inactive Quarry		Active Quarry
	Rise		Furrows
	Cliff		Slopes Top
	Roofed Building		Glazed Roof Making
	Sloping Railway		Archway
	Non-Coniferous Trees (not surveyed)		Coniferous Trees (not surveyed)
	Coniferous Trees (not surveyed)		Coppice Tree (not surveyed)
	Coppice Tree (not surveyed)		Roads
	Rough Grassland		Heath
	Direction of water flow		Ranch Mark
	Cave Entrance		Tidal Gauging Station
	Electricity Transmission Line		Electricity Pylon
	County Boundary (Geographical)		
	County & Civil Parish Boundary		
	Civil Parish Boundary		
	Administrative County & Civil Parish Boundary		
	London Borough Boundary		
	Symbol marking point where boundary meaning changes		
	Beer House		Filling Post or Post
	Boat Race		Fence
	Cape or Crane		Public Convenience
	Chimney		Public House
	Church		Pump
	Electricity Sub Station		Signal Box or Signal
	The Mill Piler		Signal Tower Light
	Trestle Bridge		Spring
	Cave Pass		Tomb or Chest
	Hydraulic Lifting Machine		Telephone Call Box
	Iron Casting		Telephone Call Post
	Turbine		Trough
	Mile Marker Meeting Post		Water Post or Water Tap
	Mile Stone		Well
	Mortar Wall or Arch		Wind Pump

Large-Scale National Grid Data 1:2,500 and 1:1,250

	Cliff		Slopes Top
	Rock		Boulders (scattered)
	Boulders		Boulders (scattered)
	Discoloured Boulder		Screen
	Non-Coniferous Trees (not surveyed)		Coniferous Trees (not surveyed)
	Non-Coniferous Trees (not surveyed)		Coniferous Trees (not surveyed)
	Orchard Tree		Scrub
	Coppice Tree		Ranch Mark
	Rough Grassland		Heath
	Direction of water flow		Tidal Gauging Station
	Electricity Transmission Line		Electricity Pylon
	Beer House		Filling Post or Post
	Roofed Building		Glazed Roof Making
	Civil Parish Boundary		
	District boundary		
	County boundary		
	Boundary post stone		
	Boundary meaning symbol (not shown)		
	Boundary meaning symbol (not shown)		
	Public House		Public Convenience
	Pump		Signal Box or Signal
	Signal Box or Signal		Signal Tower Light
	Spring		Tomb or Chest
	Telephone Call Box		Telephone Call Post
	Trough		Water Post or Water Tap
	Well		Wind Pump



Historical Mapping & Photography included:

Mapping Type	Scale	Date	Pg
Kent	1:2,500	1880 - 1895	2
Kent	1:2,500	1895	3
Kent	1:2,500	1896	4
Kent	1:2,500	1908 - 1909	5
Kent	1:2,500	1931 - 1938	6
Ordnance Survey Plan	1:1,250	1958	7
Additional SIMs	1:2,500	1959 - 1989	8
Ordnance Survey Plan	1:1,250	1964 - 1966	9
Ordnance Survey Plan	1:2,500	1967	10
Additional SIMs	1:1,250	1990	11
Large-Scale National Grid Data	1:1,250	1994	12
Large-Scale National Grid Data	1:2,500	1994	13

Historical Map - Segment B9

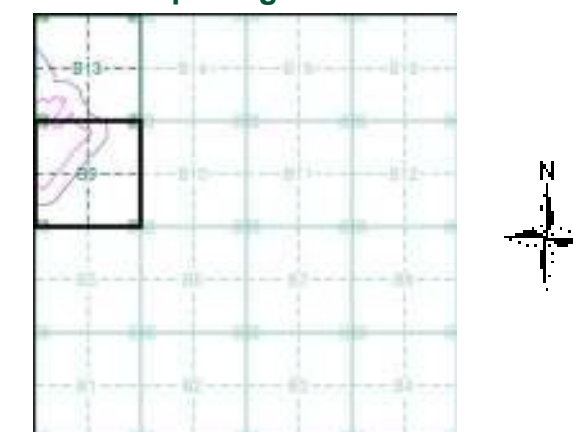

Order Details

Order Number: 178768733_1_1
 Customer Ref: 44538-3501
 National Grid Reference: 581780, 167180
 Slice: B
 Site Area (Ha): 51.8
 Search Buffer (m): 100

Site Details

1, Russett Farm, Rainham, GILLINGHAM, ME8 7AT



Tel: 0844 844 9952
 Fax: 0844 844 9951
 Web: www.envirocheck.co.uk



Kent

Published 1880 - 1895

Source map scale - 1:2,500

The historical maps shown were reproduced from maps predominantly held at the scale adopted for England, Wales and Scotland in the 1840's. In 1854 the 1:2,500 scale was adopted for mapping urban areas and by 1896 it covered the whole of what were considered to be the cultivated parts of Great Britain. The published date given below is often some years later than the surveyed date. Before 1938, all OS maps were based on the Cassini Projection, with independent surveys of a single county or group of counties, giving rise to significant inaccuracies in outlying areas.

Map Name(s) and Date(s)

EDITION 1895 1:2,500	300 00 1000 1:2,500
EDITION 1894 1:2,500	300 10 1000 1:2,500

Historical Map - Segment B9

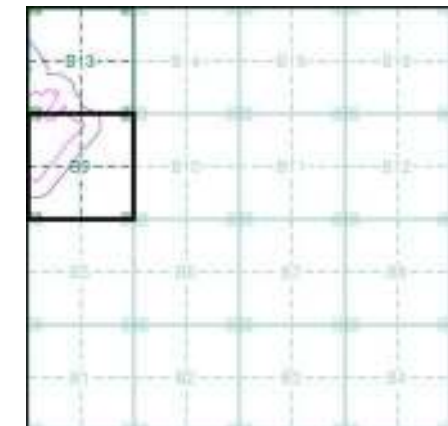

Order Details

Order Number: 178768733_1_1
 Customer Ref: 44538-3501
 National Grid Reference: 581780, 167180
 Slice: B
 Site Area (Ha): 51.8
 Search Buffer (m): 100

Site Details

1, Russett Farm, Rainham, GILLINGHAM, ME8 7AT



Tel: 0844 844 9952
 Fax: 0844 844 9951
 Web: www.envirocheck.co.uk

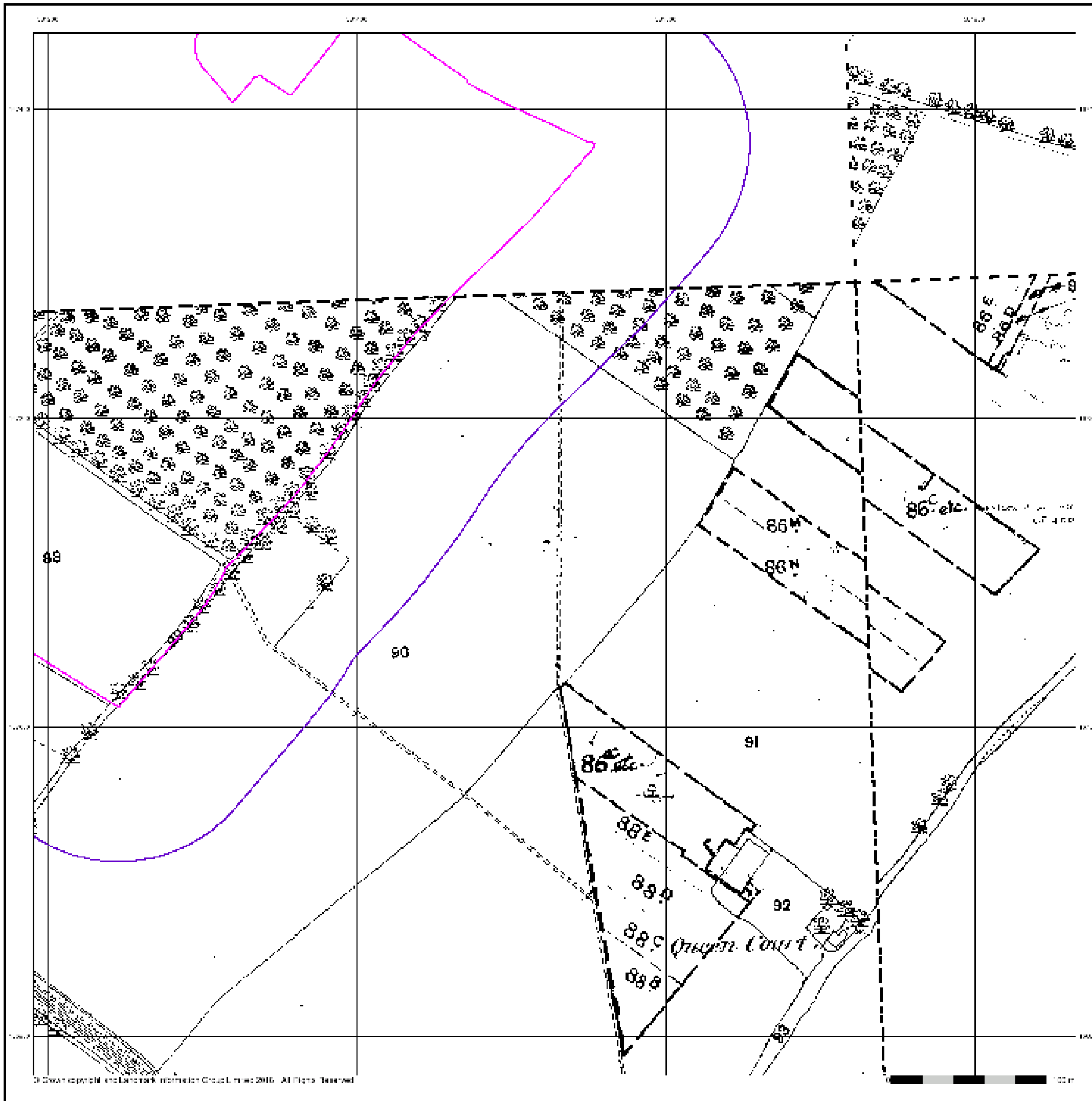

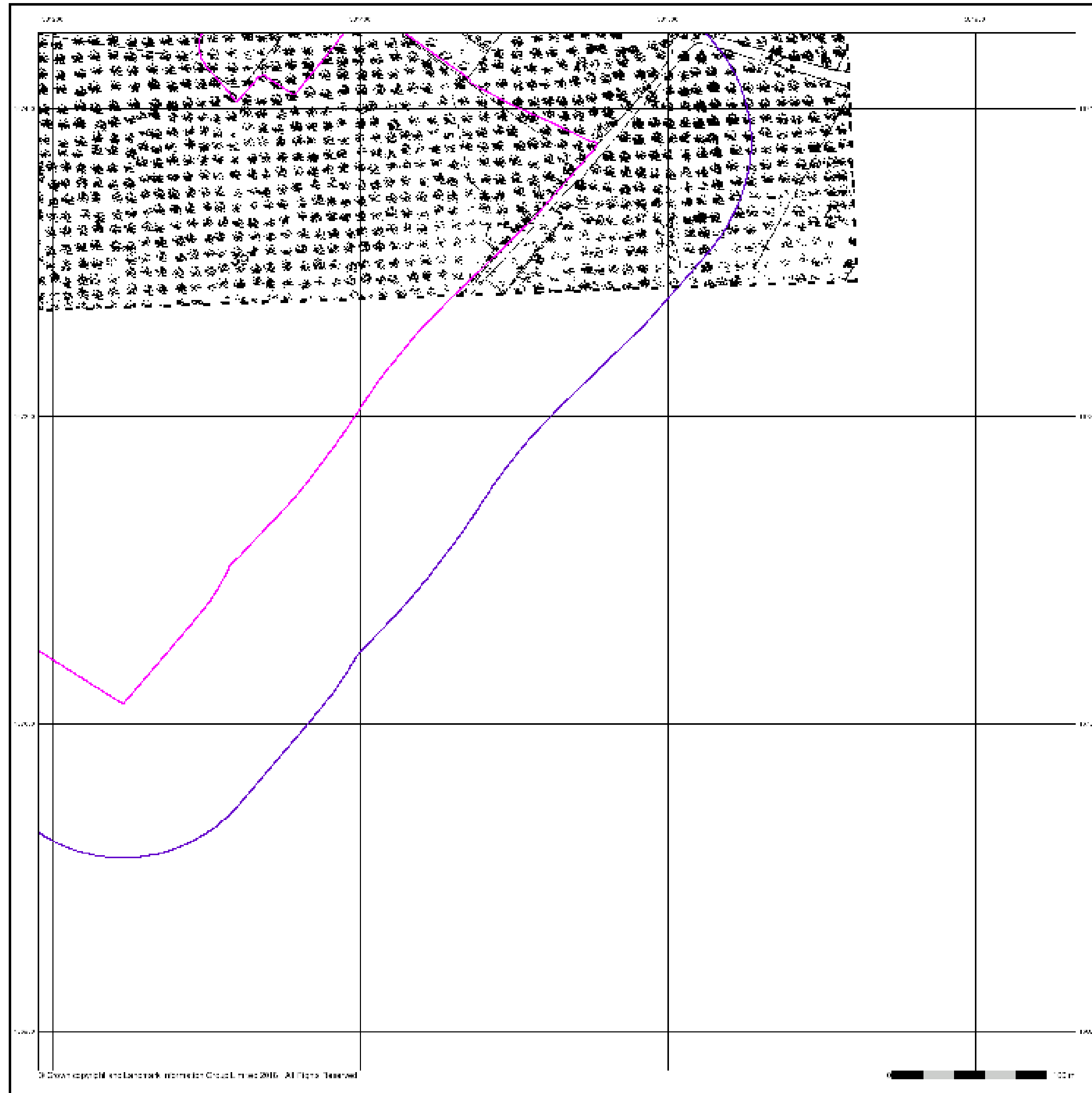

Kent

Published 1895

Source map scale - 1:2,500

The historical maps shown were reproduced from maps predominantly held at the scale adopted for England, Wales and Scotland in the 1840's. In 1854 the 1:2,500 scale was adopted for mapping urban areas and by 1896 it covered the whole of what were considered to be the cultivated parts of Great Britain. The published date given below is often some years later than the surveyed date. Before 1938, all OS maps were based on the Cassini Projection, with independent surveys of a single county or group of counties, giving rise to significant inaccuracies in outlying areas.

Map Name(s) and Date(s)

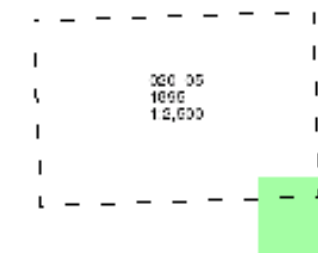

Historical Map - Segment B9

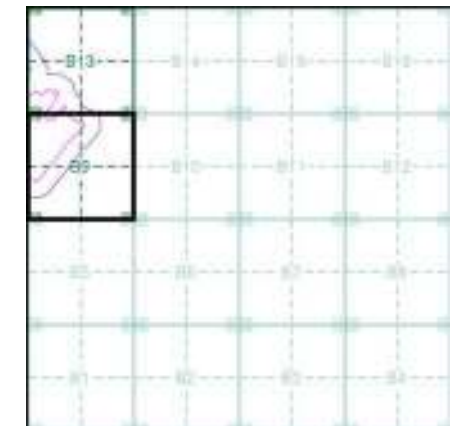

Order Details

Order Number: 178768733_1_1
 Customer Ref: 44538-3501
 National Grid Reference: 581780, 167180
 Slice: B
 Site Area (Ha): 51.8
 Search Buffer (m): 100

Site Details

1, Russett Farm, Rainham, GILLINGHAM, ME8 7AT



Tel: 0844 844 9952
 Fax: 0844 844 9951
 Web: www.envirocheck.co.uk



Kent

Published 1896

Source map scale - 1:2,500

The historical maps shown were reproduced from maps predominantly held at the scale adopted for England, Wales and Scotland in the 1840's. In 1854 the 1:2,500 scale was adopted for mapping urban areas and by 1896 it covered the whole of what were considered to be the cultivated parts of Great Britain. The published date given below is often some years later than the surveyed date. Before 1938, all OS maps were based on the Cassini Projection, with independent surveys of a single county or group of counties, giving rise to significant inaccuracies in outlying areas.

Map Name(s) and Date(s)

EDITION 1896 1:2,500	300 00 1896 1:2,500
EDITION 1896 1:2,500	300 10 1896 1:2,500

Historical Map - Segment B9

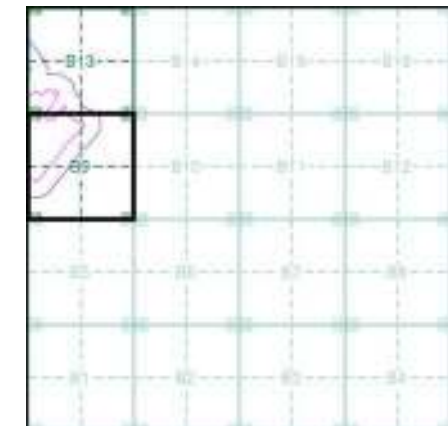

Order Details

Order Number: 178768733_1_1
 Customer Ref: 44538-3501
 National Grid Reference: 581780, 167180
 Slice: B
 Site Area (Ha): 51.8
 Search Buffer (m): 100

Site Details

1, Russett Farm, Rainham, GILLINGHAM, ME8 7AT



Tel: 0844 844 9952
 Fax: 0844 844 9951
 Web: www.envirocheck.co.uk

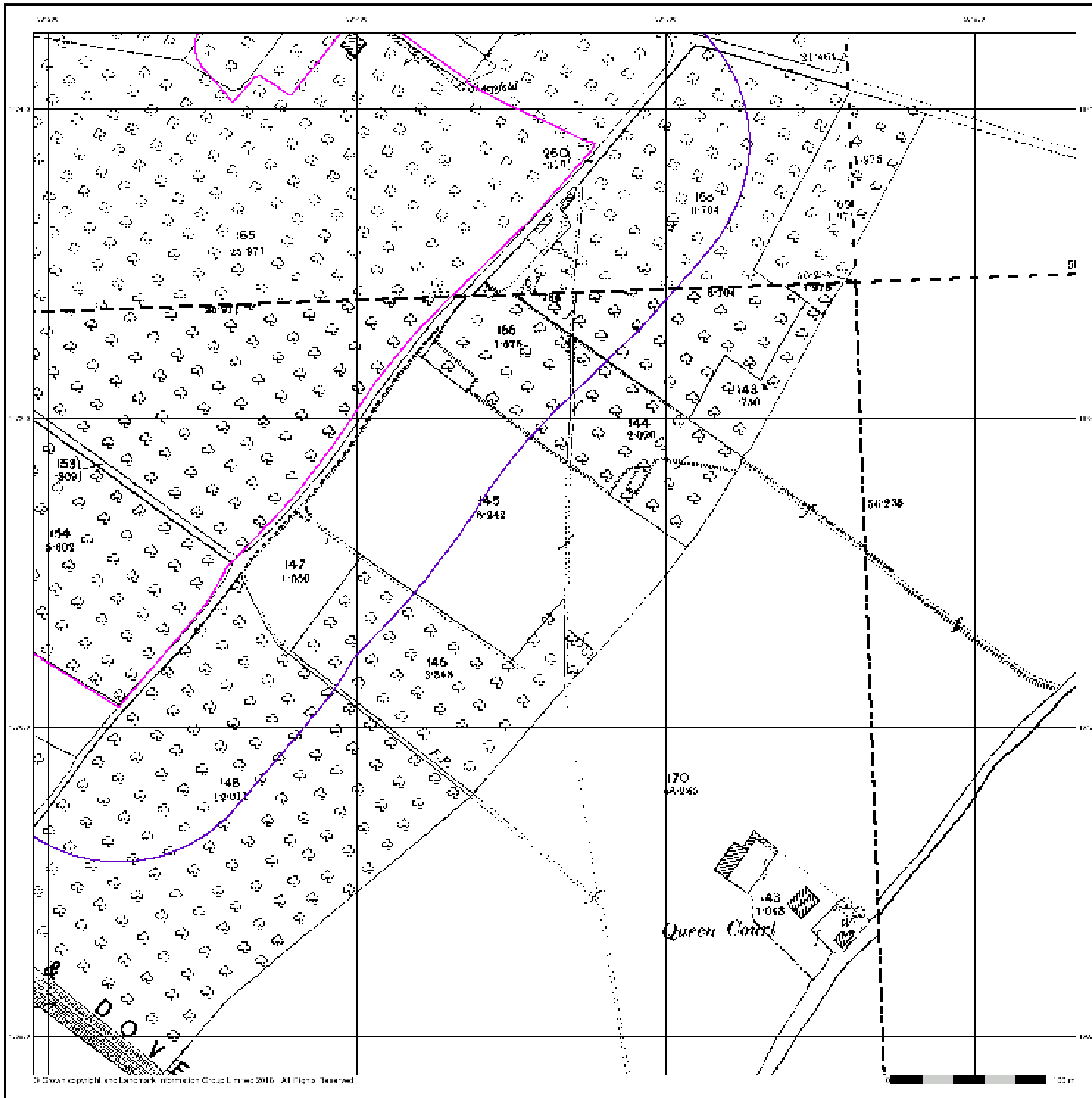



Kent

Published 1908 - 1909

Source map scale - 1:2,500

The historical maps shown were reproduced from maps predominantly held at the scale adopted for England, Wales and Scotland in the 1840's. In 1854 the 1:2,500 scale was adopted for mapping urban areas and by 1896 it covered the whole of what were considered to be the cultivated parts of Great Britain. The published date given below is often some years later than the surveyed date. Before 1938, all OS maps were based on the Cassini Projection, with independent surveys of a single county or group of counties, giving rise to significant inaccuracies in outlying areas.

Map Name(s) and Date(s)

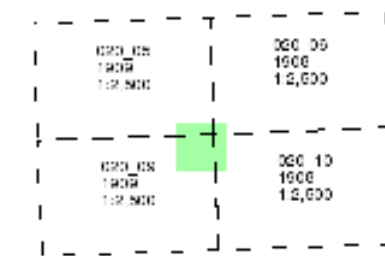

Historical Map - Segment B9

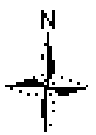
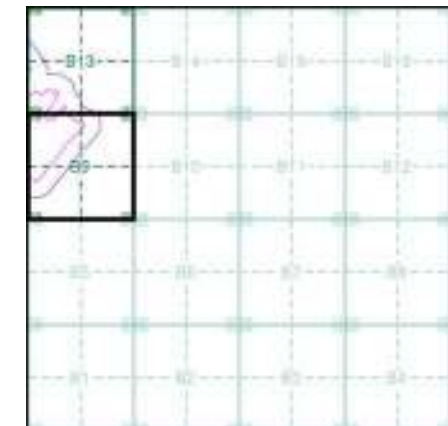

Order Details

Order Number: 178768733_1_1
Customer Ref: 44538-3501
National Grid Reference: 581780, 167180
Slice: B
Site Area (Ha): 51.8
Search Buffer (m): 100

Site Details

1, Russett Farm, Rainham, GILLINGHAM, ME8 7AT



Tel: 0844 844 9952
Fax: 0844 844 9951
Web: www.envirocheck.co.uk

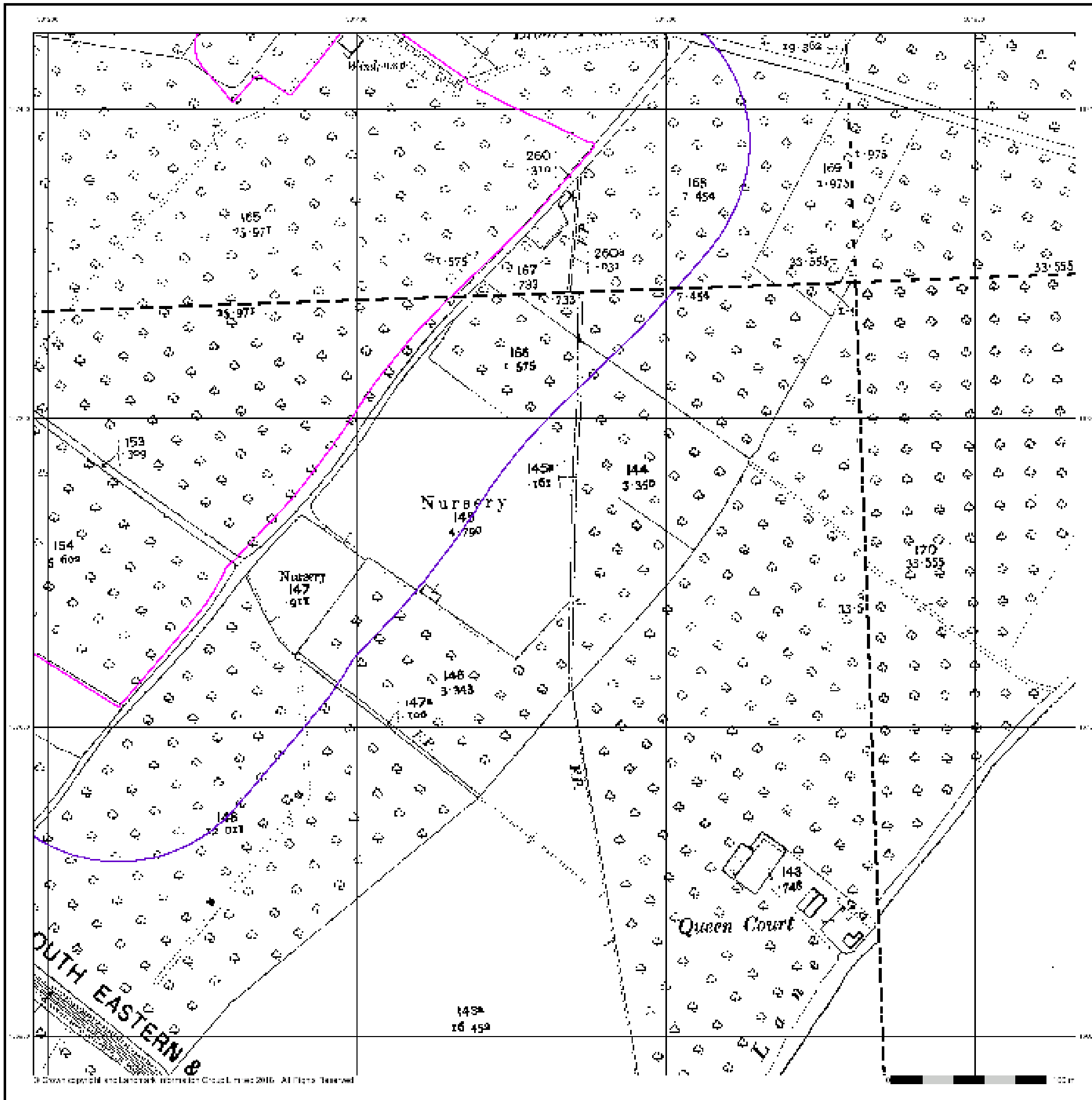



Kent

Published 1931 - 1938

Source map scale - 1:2,500

The historical maps shown were reproduced from maps predominantly held at the scale adopted for England, Wales and Scotland in the 1840's. In 1854 the 1:2,500 scale was adopted for mapping urban areas and by 1896 it covered the whole of what were considered to be the cultivated parts of Great Britain. The published date given below is often some years later than the surveyed date. Before 1938, all OS maps were based on the Cassini Projection, with independent surveys of a single county or group of counties, giving rise to significant inaccuracies in outlying areas.

Map Name(s) and Date(s)

OS 1:2500 1938	360 09 1981 1:2,500
OS 1:2500 1938	360 10 1986 1:2,500

Historical Map - Segment B9

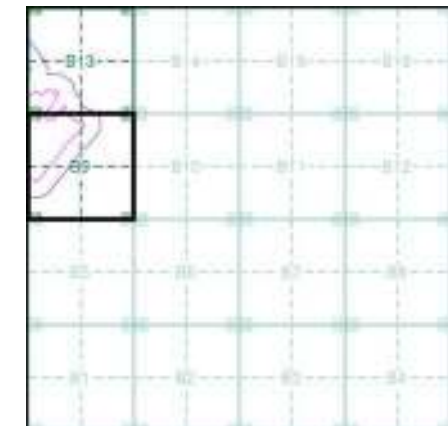

Order Details

Order Number: 178768733_1_1
 Customer Ref: 44538-3501
 National Grid Reference: 581780, 167180
 Slice: B
 Site Area (Ha): 51.8
 Search Buffer (m): 100

Site Details

1, Russett Farm, Rainham, GILLINGHAM, ME8 7AT



Tel: 0844 844 9952
 Fax: 0844 844 9951
 Web: www.envirocheck.co.uk

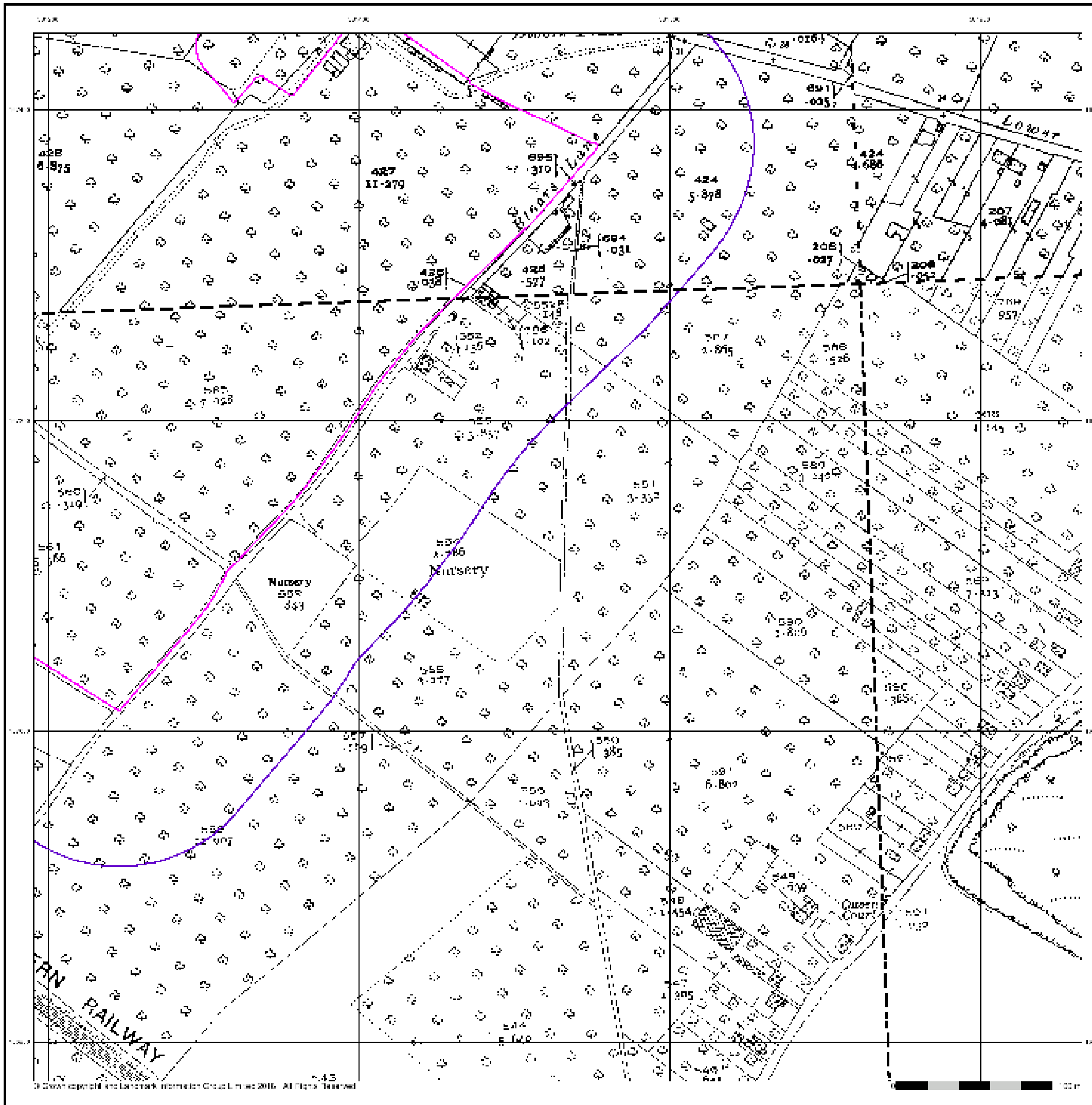

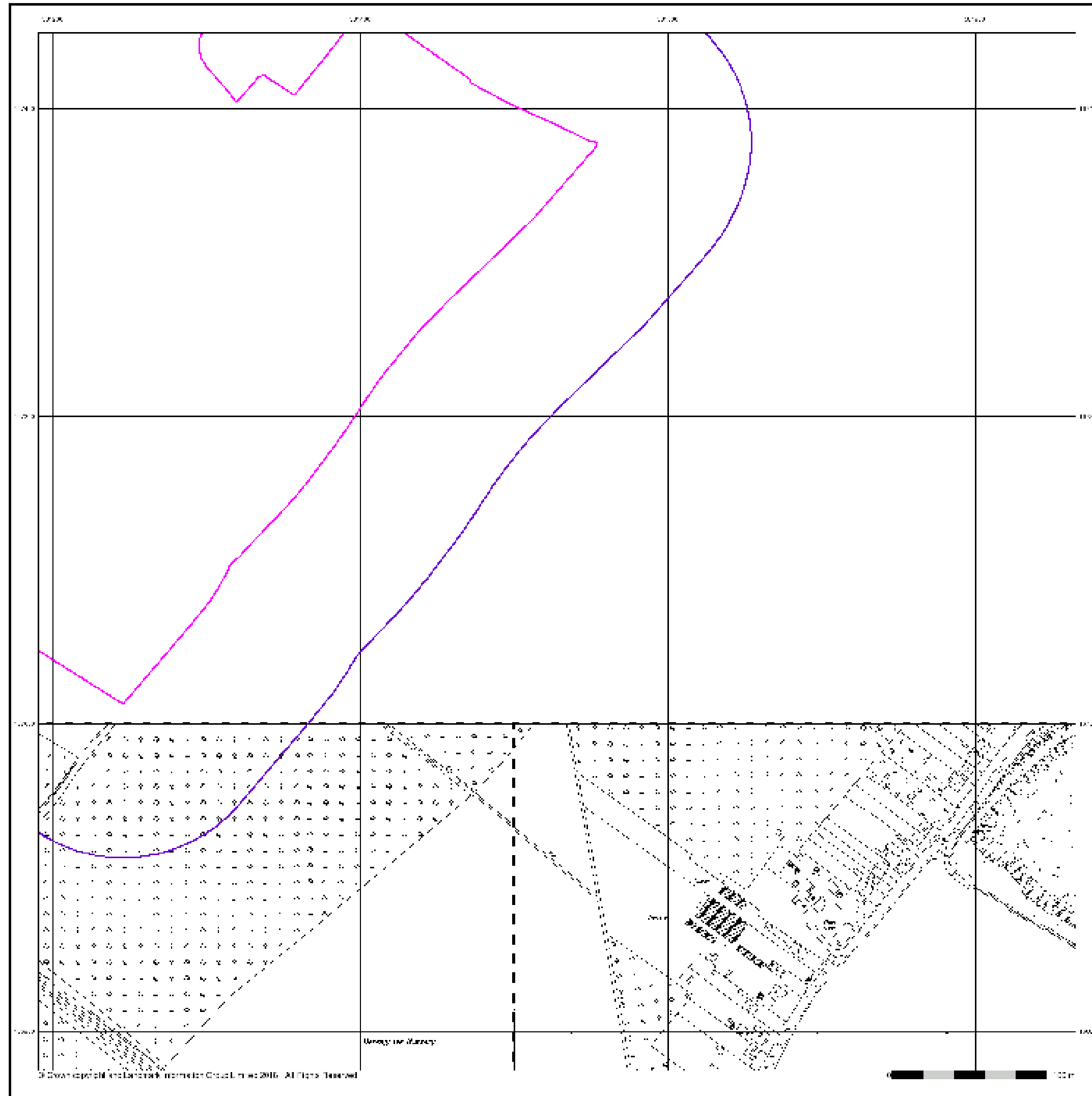

Ordnance Survey Plan

Published 1958

Source map scale - 1:1,250

The historical maps shown were reproduced from maps predominantly held at the scale adopted for England, Wales and Scotland in the 1840's. In 1854 the 1:2,500 scale was adopted for mapping urban areas and by 1896 it covered the whole of what were considered to be the cultivated parts of Great Britain. The published date given below is often some years later than the surveyed date. Before 1938, all OS maps were based on the Cassini Projection, with independent surveys of a single county or group of counties, giving rise to significant inaccuracies in outlying areas.

Map Name(s) and Date(s)

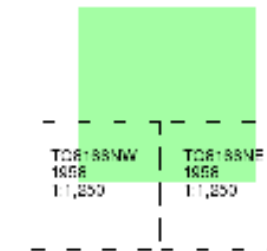

Historical Map - Segment B9

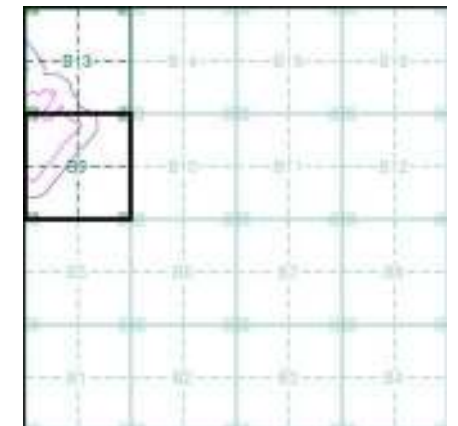

Order Details

Order Number: 178768733_1_1
 Customer Ref: 44538-3501
 National Grid Reference: 581780, 167180
 Slice: B
 Site Area (Ha): 51.8
 Search Buffer (m): 100

Site Details

1, Russett Farm, Rainham, GILLINGHAM, ME8 7AT



Tel: 0844 844 9952
 Fax: 0844 844 9951
 Web: www.envirocheck.co.uk

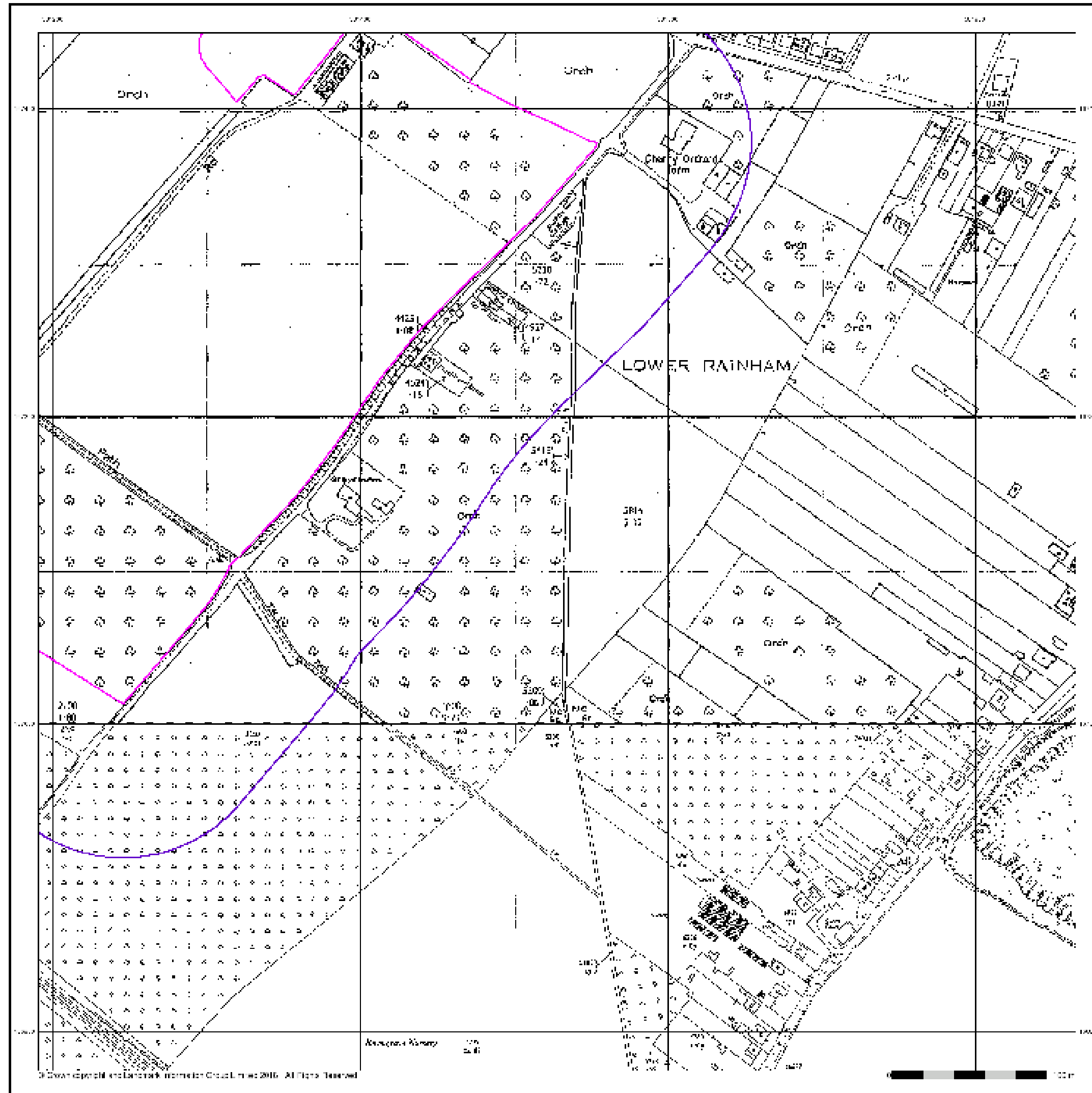

Additional SIMs

Published 1959 - 1989

Source map scale - 1:2,500

The SIM cards (Ordnance Survey's 'Survey of Information on Microfilm') are further, minor editions of mapping which were produced and published in between the main editions as an area was updated. They date from 1947 to 1994, and contain detailed information on buildings, roads and land-use. These maps were produced at both 1:2,500 and 1:1,250 scales.

Map Name(s) and Date(s)

TCB 157	1989	1:2,500
TCB 155	1959	1:2,500

Historical Map - Segment B9

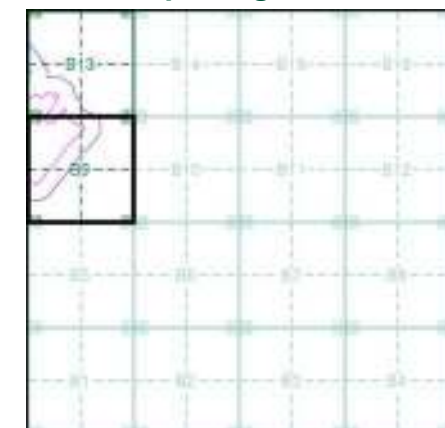

Order Details

Order Number: 178768733_1_1
 Customer Ref: 44538-3501
 National Grid Reference: 581780, 167180
 Slice: B
 Site Area (Ha): 51.8
 Search Buffer (m): 100

Site Details

1, Russett Farm, Rainham, GILLINGHAM, ME8 7AT



Tel: 0844 844 9952
 Fax: 0844 844 9951
 Web: www.envirocheck.co.uk

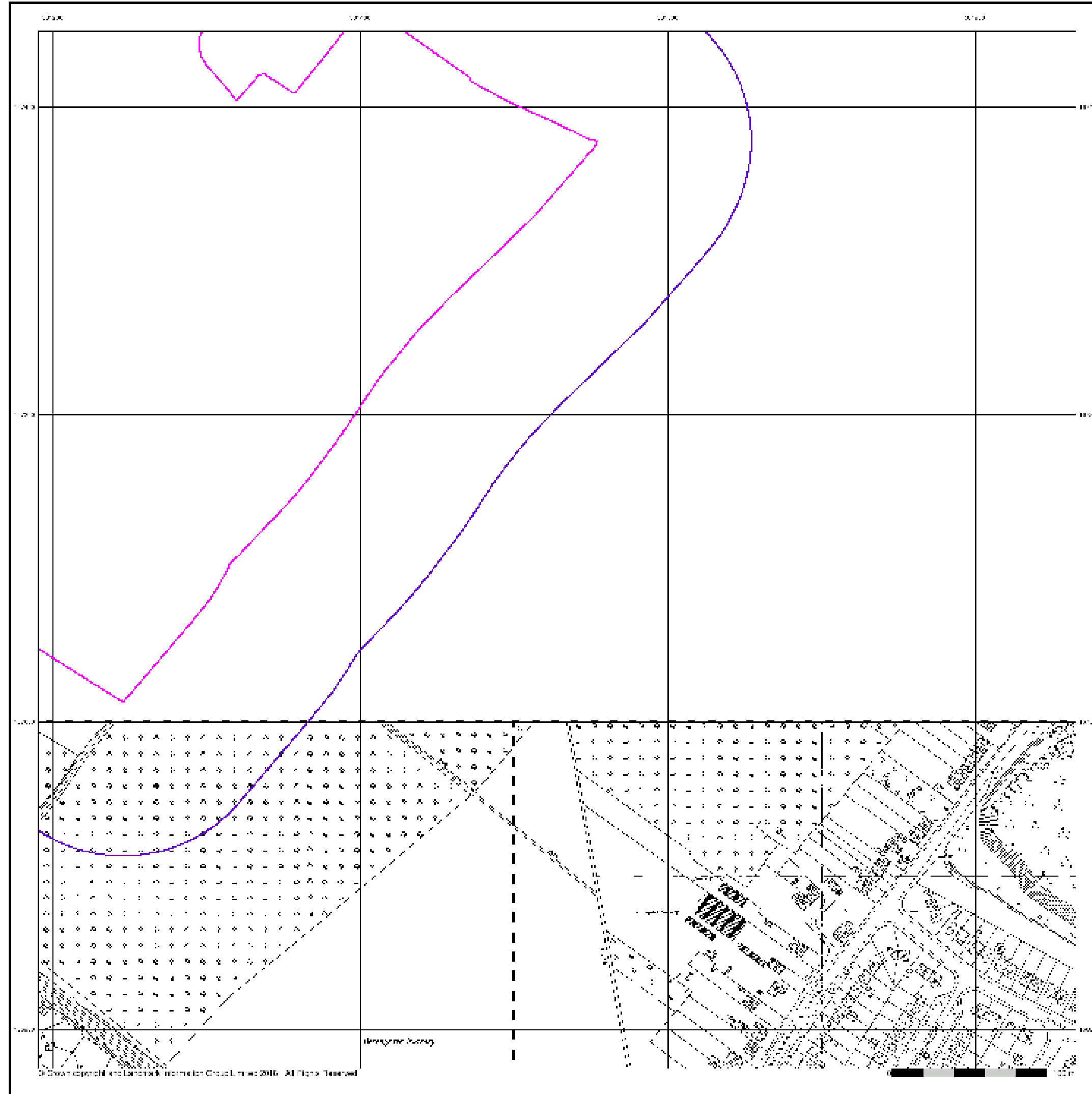

Ordnance Survey Plan

Published 1964 - 1966

Source map scale - 1:1,250

The historical maps shown were reproduced from maps predominantly held at the scale adopted for England, Wales and Scotland in the 1840's. In 1854 the 1:2,500 scale was adopted for mapping urban areas and by 1896 it covered the whole of what were considered to be the cultivated parts of Great Britain. The published date given below is often some years later than the surveyed date. Before 1938, all OS maps were based on the Cassini Projection, with independent surveys of a single county or group of counties, giving rise to significant inaccuracies in outlying areas.

Map Name(s) and Date(s)

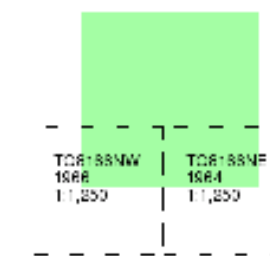

Historical Map - Segment B9

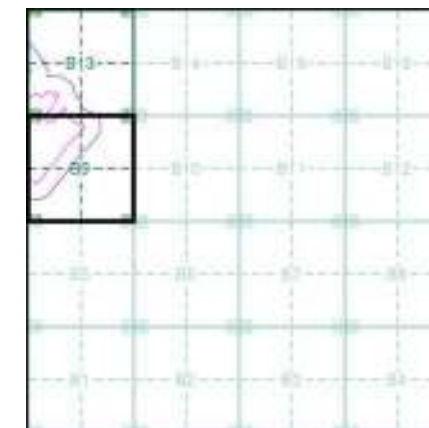

Order Details

Order Number: 178768733_1_1
 Customer Ref: 44538-3501
 National Grid Reference: 581780, 167180
 Slice: B
 Site Area (Ha): 51.8
 Search Buffer (m): 100

Site Details

1, Russett Farm, Rainham, GILLINGHAM, ME8 7AT



Tel: 0844 844 9952
 Fax: 0844 844 9951
 Web: www.envirocheck.co.uk



Ordnance Survey Plan

Published 1967

Source map scale - 1:2,500

The historical maps shown were reproduced from maps predominantly held at the scale adopted for England, Wales and Scotland in the 1840's. In 1854 the 1:2,500 scale was adopted for mapping urban areas and by 1896 it covered the whole of what were considered to be the cultivated parts of Great Britain. The published date given below is often some years later than the surveyed date. Before 1938, all OS maps were based on the Cassini Projection, with independent surveys of a single county or group of counties, giving rise to significant inaccuracies in outlying areas.

Map Name(s) and Date(s)

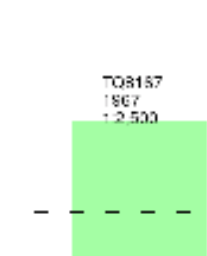

Historical Map - Segment B9

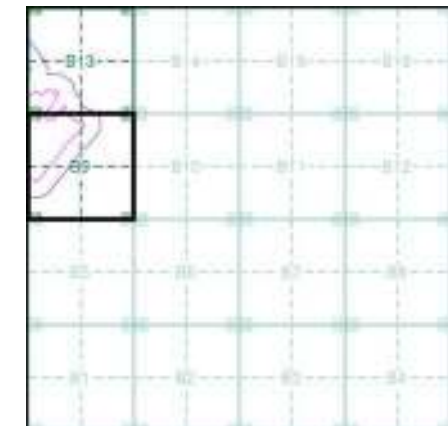

Order Details

Order Number: 178768733_1_1
Customer Ref: 44538-3501
National Grid Reference: 581780, 167180
Slice: B
Site Area (Ha): 51.8
Search Buffer (m): 100

Site Details

1, Russett Farm, Rainham, GILLINGHAM, ME8 7AT



Tel: 0844 844 9952
Fax: 0844 844 9951
Web: www.envirocheck.co.uk

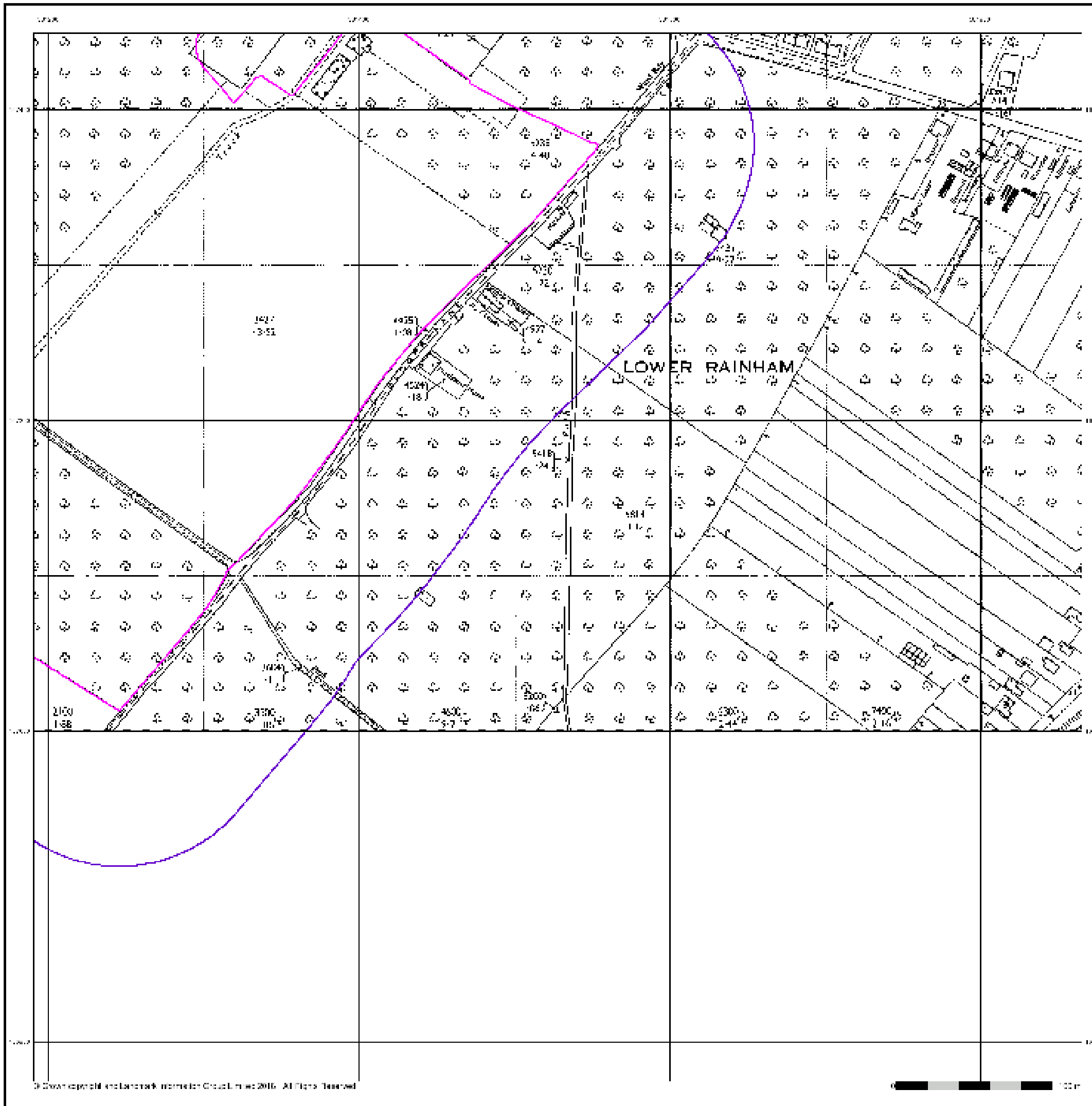

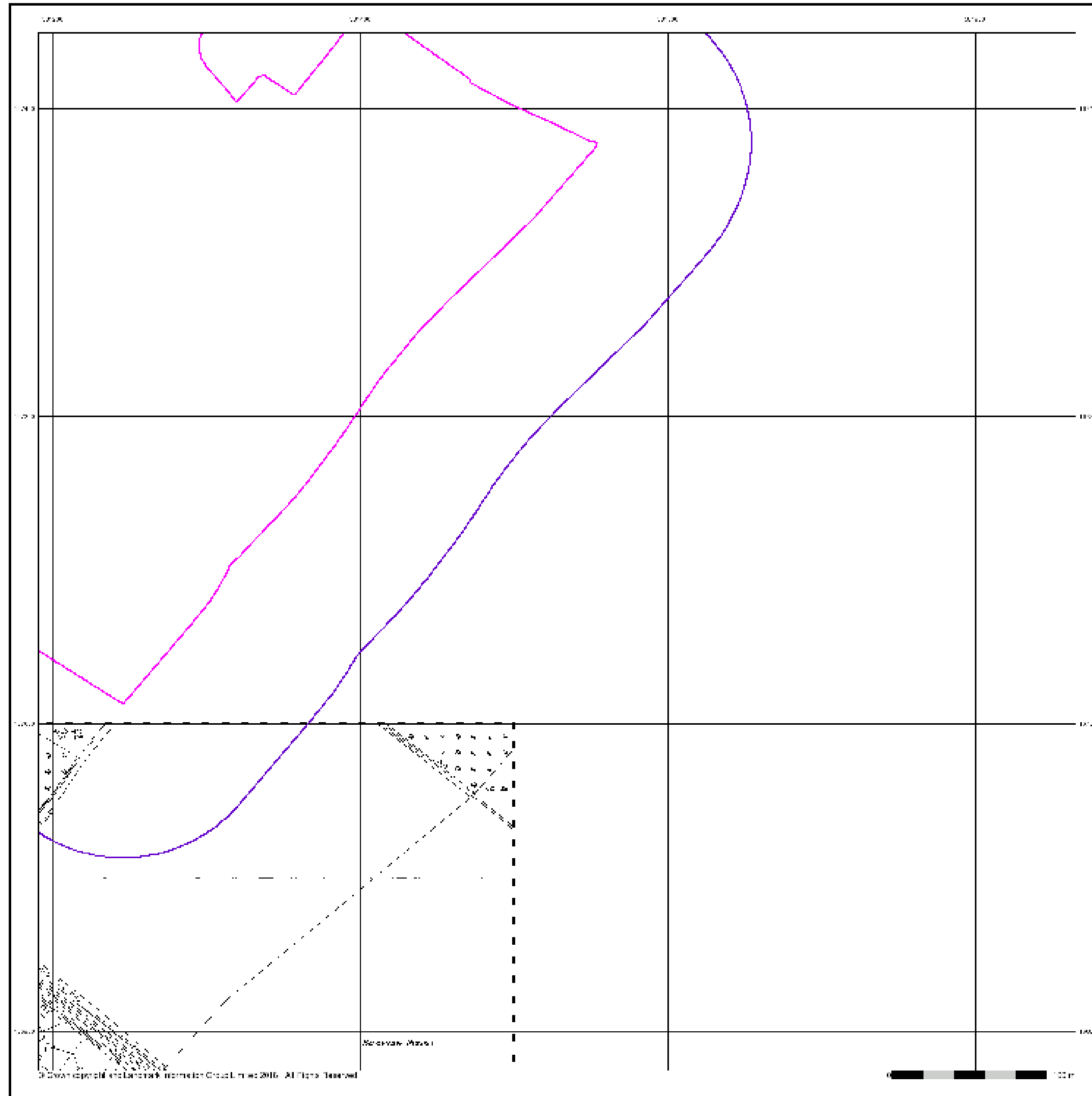

Additional SIMs

Published 1990

Source map scale - 1:1,250

The SIM cards (Ordnance Survey's 'Survey of Information on Microfilm') are further, minor editions of mapping which were produced and published in between the main editions as an area was updated. They date from 1947 to 1994, and contain detailed information on buildings, roads and land-use. These maps were produced at both 1:2,500 and 1:1,250 scales.

Map Name(s) and Date(s)

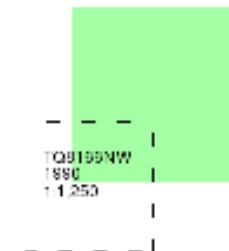

Historical Map - Segment B9

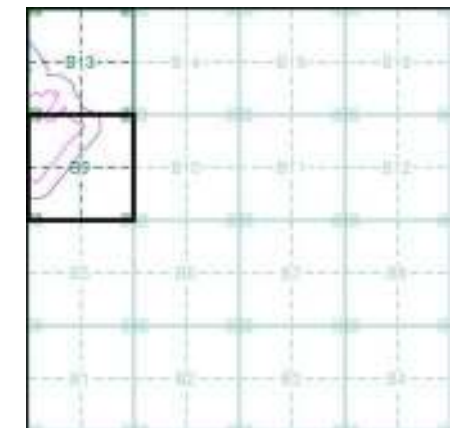

Order Details

Order Number: 178768733_1_1
 Customer Ref: 44538-3501
 National Grid Reference: 581780, 167180
 Slice: B
 Site Area (Ha): 51.8
 Search Buffer (m): 100

Site Details

1, Russett Farm, Rainham, GILLINGHAM, ME8 7AT



Tel: 0844 844 9952
 Fax: 0844 844 9951
 Web: www.envirocheck.co.uk

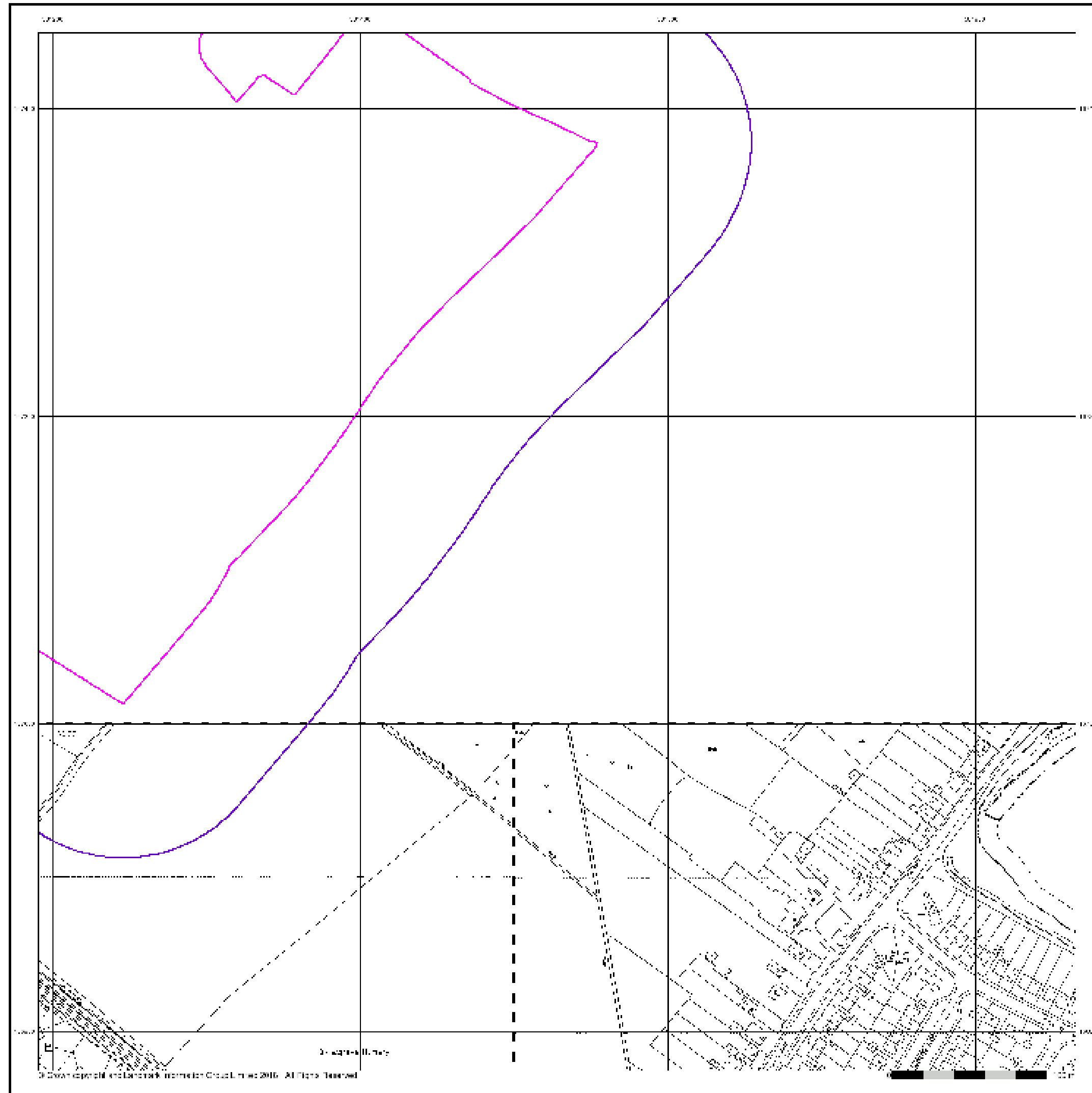

Large-Scale National Grid Data

Published 1994

Source map scale - 1:1,250

'Large Scale National Grid Data' superseded SIM cards (Ordnance Survey's 'Survey of Information on Microfilm') in 1992, and continued to be produced until 1999. These maps were the fore-runners of digital mapping and so provide detailed information on houses and roads, but tend to show less topographic features such as vegetation. These maps were produced at both 1:2,500 and 1:1,250 scales.

Map Name(s) and Date(s)

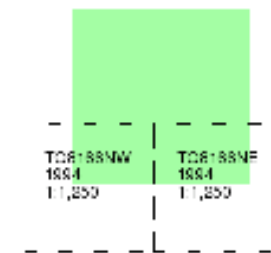

Historical Map - Segment B9

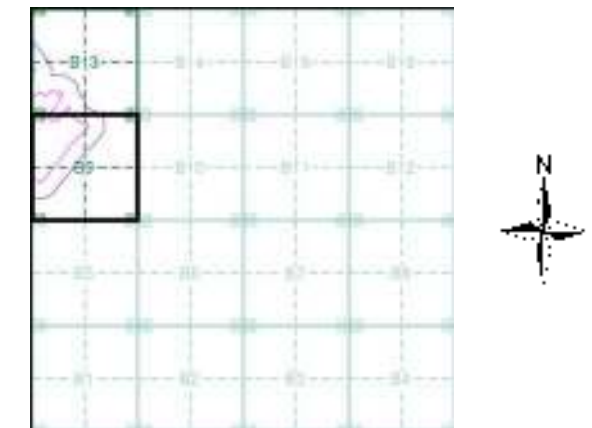

Order Details

Order Number: 178768733_1_1
 Customer Ref: 44538-3501
 National Grid Reference: 581780, 167180
 Slice: B
 Site Area (Ha): 51.8
 Search Buffer (m): 100

Site Details

1, Russett Farm, Rainham, GILLINGHAM, ME8 7AT



Tel: 0844 844 9952
 Fax: 0844 844 9951
 Web: www.envirocheck.co.uk



Large-Scale National Grid Data

Published 1994

Source map scale - 1:2,500

'Large Scale National Grid Data' superseded SIM cards (Ordnance Survey's 'Survey of Information on Microfilm') in 1992, and continued to be produced until 1999. These maps were the fore-runners of digital mapping and so provide detailed information on houses and roads, but tend to show less topographic features such as vegetation. These maps were produced at both 1:2,500 and 1:1,250 scales.

Map Name(s) and Date(s)

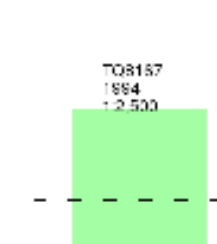

Historical Map - Segment B9

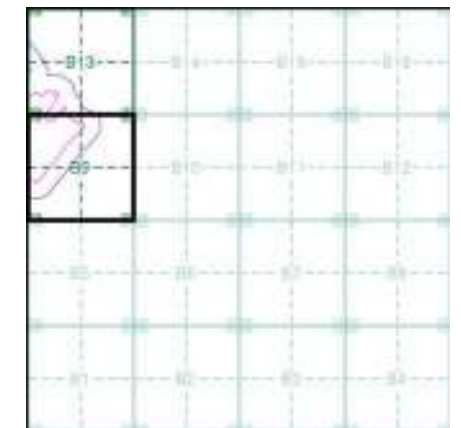

Order Details

Order Number:	178768733_1_1
Customer Ref:	44538-3501
National Grid Reference:	581780, 167180
Slice:	B
Site Area (Ha):	51.8
Search Buffer (m):	100

Site Details

1, Russett Farm, Rainham, GILLINGHAM, ME8 7AT



Tel:	0844 844 9952
Fax:	0844 844 9951
Web:	www.envirocheck.co.uk

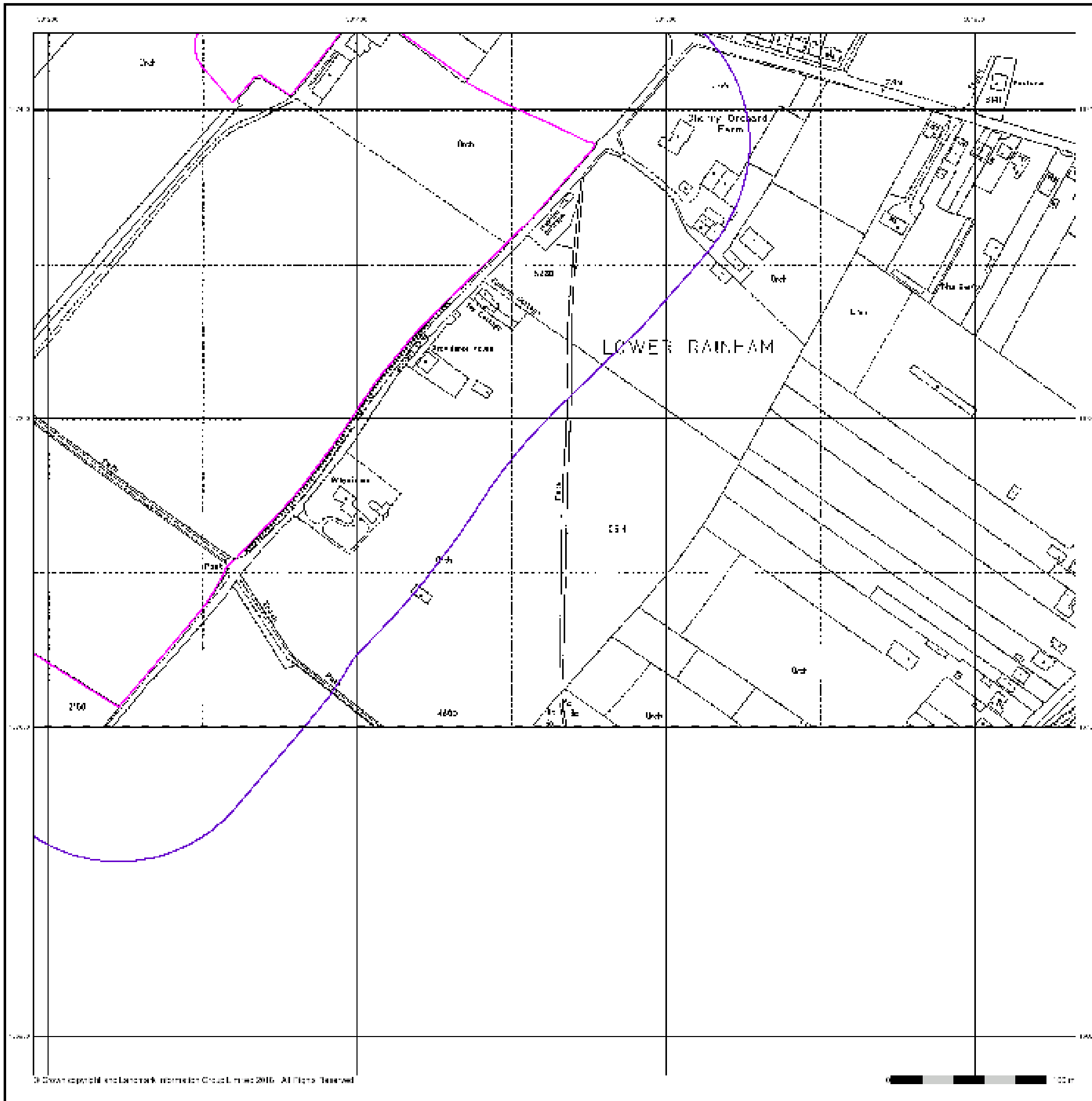

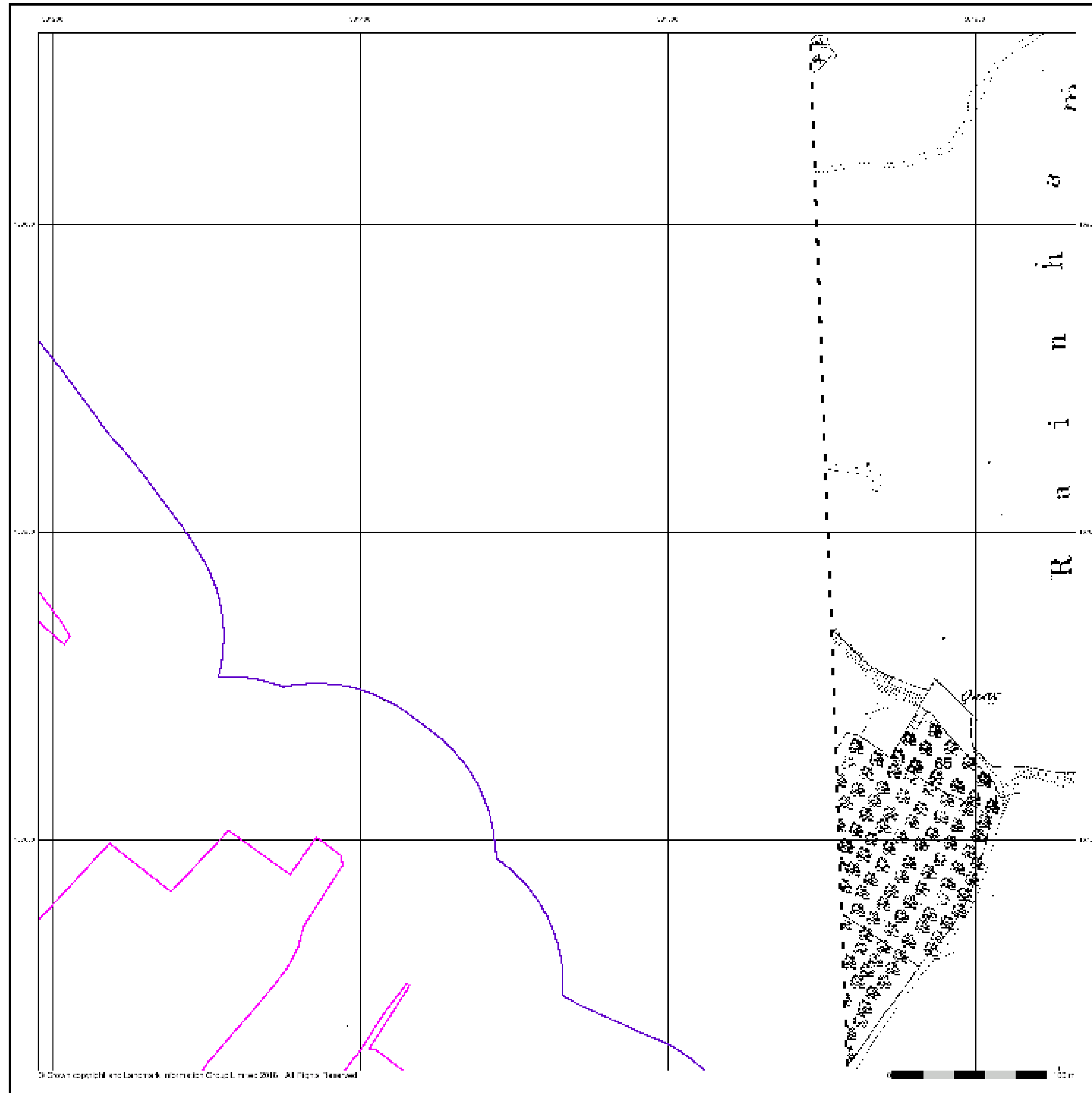

Kent

Published 1880 - 1895

Source map scale - 1:2,500

The historical maps shown were reproduced from maps predominantly held at the scale adopted for England, Wales and Scotland in the 1840's. In 1854 the 1:2,500 scale was adopted for mapping urban areas and by 1896 it covered the whole of what were considered to be the cultivated parts of Great Britain. The published date given below is often some years later than the surveyed date. Before 1938, all OS maps were based on the Cassini Projection, with independent surveys of a single county or group of counties, giving rise to significant inaccuracies in outlying areas.

Map Name(s) and Date(s)

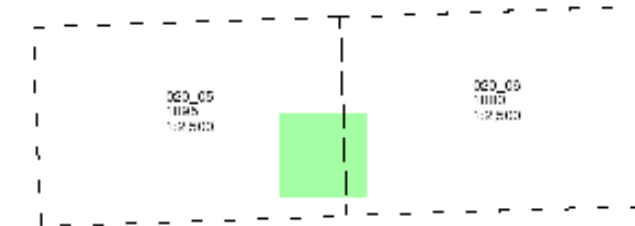

Historical Map - Segment B13

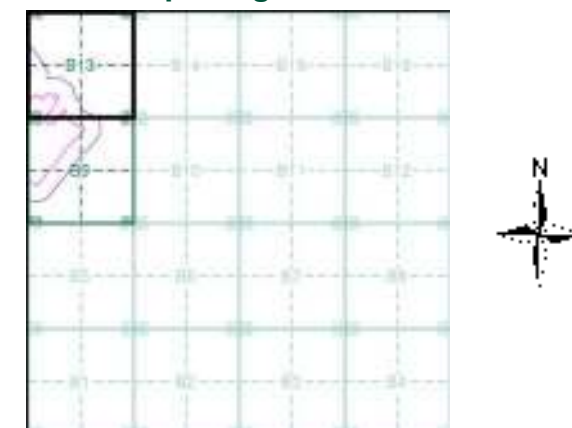

Order Details

Order Number: 178768733_1_1
 Customer Ref: 44538-3501
 National Grid Reference: 581780, 167180
 Slice: B
 Site Area (Ha): 51.8
 Search Buffer (m): 100

Site Details

1, Russett Farm, Rainham, GILLINGHAM, ME8 7AT



Tel: 0844 844 9952
 Fax: 0844 844 9951
 Web: www.envirocheck.co.uk

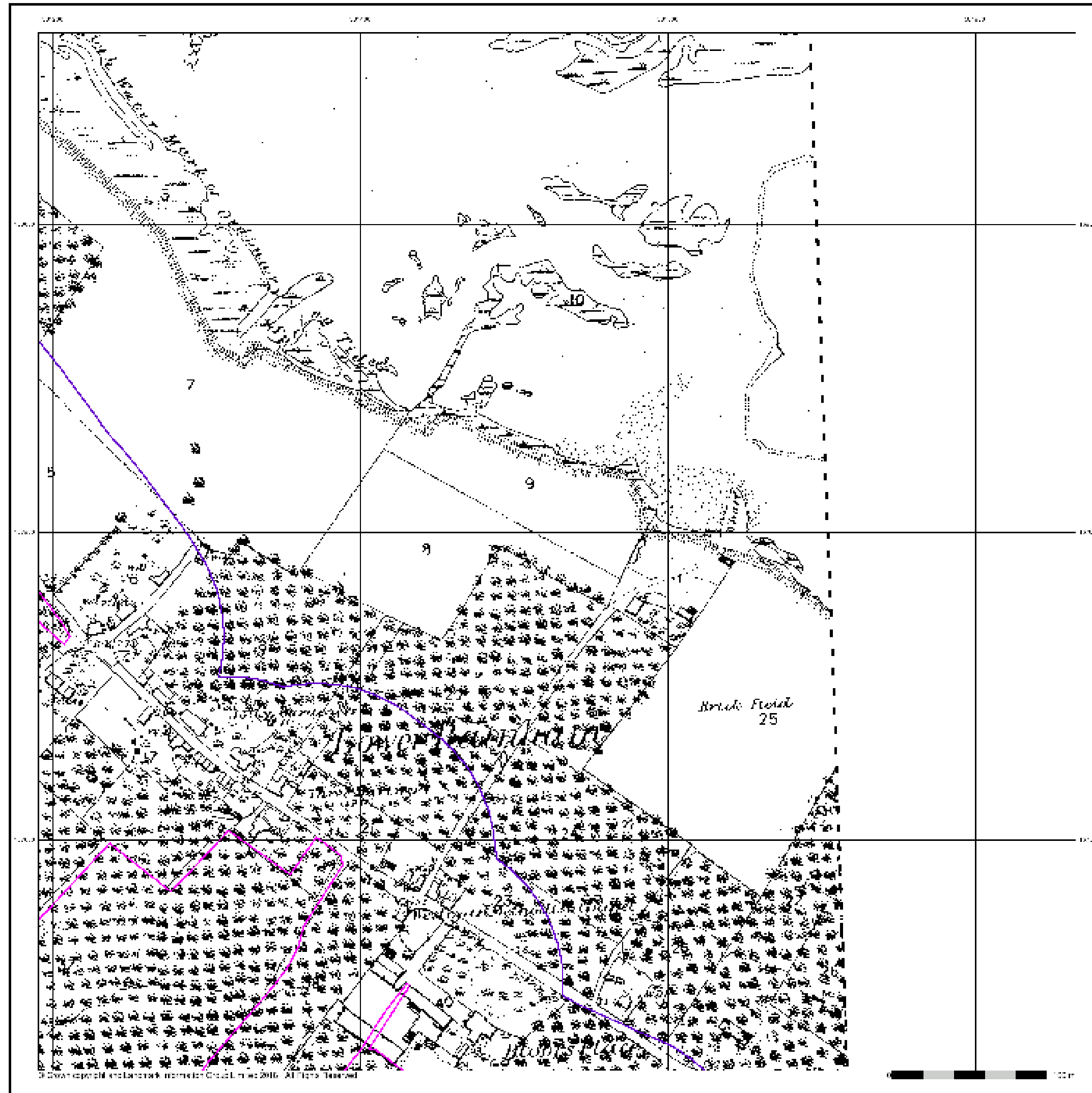

Kent

Published 1895

Source map scale - 1:2,500

The historical maps shown were reproduced from maps predominantly held at the scale adopted for England, Wales and Scotland in the 1840's. In 1854 the 1:2,500 scale was adopted for mapping urban areas and by 1896 it covered the whole of what were considered to be the cultivated parts of Great Britain. The published date given below is often some years later than the surveyed date. Before 1938, all OS maps were based on the Cassini Projection, with independent surveys of a single county or group of counties, giving rise to significant inaccuracies in outlying areas.

Map Name(s) and Date(s)

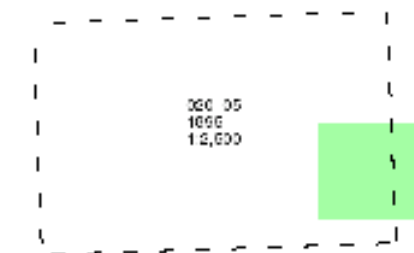

Historical Map - Segment B13

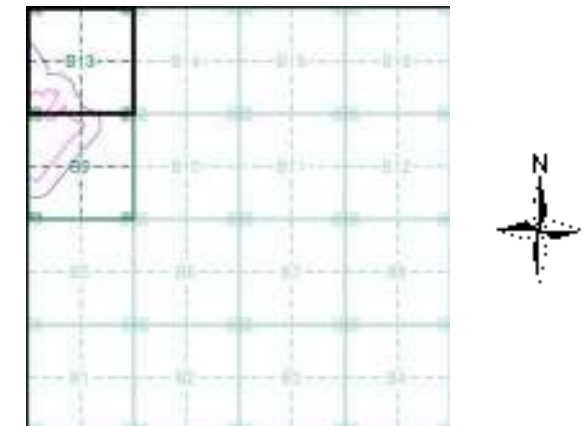

Order Details

Order Number: 178768733_1_1
 Customer Ref: 44538-3501
 National Grid Reference: 581780, 167180
 Slice: B
 Site Area (Ha): 51.8
 Search Buffer (m): 100

Site Details

1, Russett Farm, Rainham, GILLINGHAM, ME8 7AT



Tel: 0844 844 9952
 Fax: 0844 844 9951
 Web: www.envirocheck.co.uk



Kent

Published 1896

Source map scale - 1:2,500

The historical maps shown were reproduced from maps predominantly held at the scale adopted for England, Wales and Scotland in the 1840's. In 1854 the 1:2,500 scale was adopted for mapping urban areas and by 1896 it covered the whole of what were considered to be the cultivated parts of Great Britain. The published date given below is often some years later than the surveyed date. Before 1938, all OS maps were based on the Cassini Projection, with independent surveys of a single county or group of counties, giving rise to significant inaccuracies in outlying areas.

Map Name(s) and Date(s)

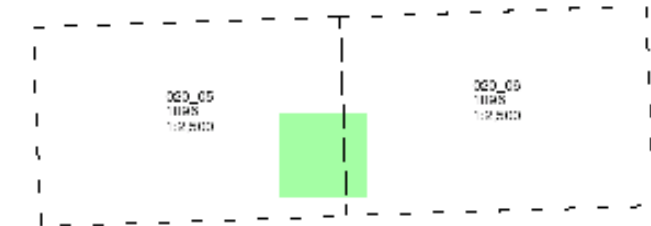

Historical Map - Segment B13

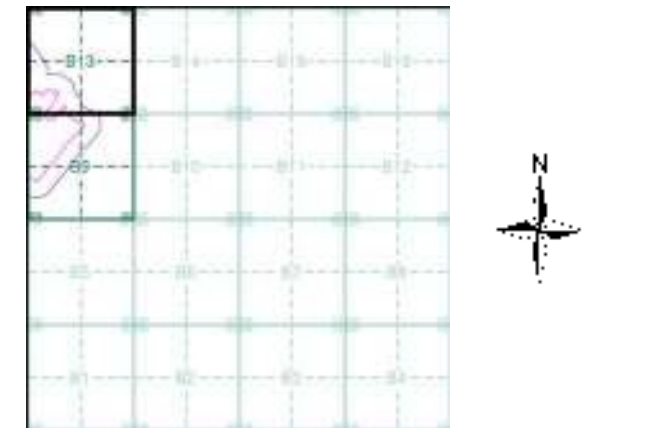

Order Details

Order Number: 178768733_1_1
Customer Ref: 44538-3501
National Grid Reference: 581780, 167180
Slice: B
Site Area (Ha): 51.8
Search Buffer (m): 100

Site Details

1, Russett Farm, Rainham, GILLINGHAM, ME8 7AT



Tel: 0844 844 9952
Fax: 0844 844 9951
Web: www.envirocheck.co.uk

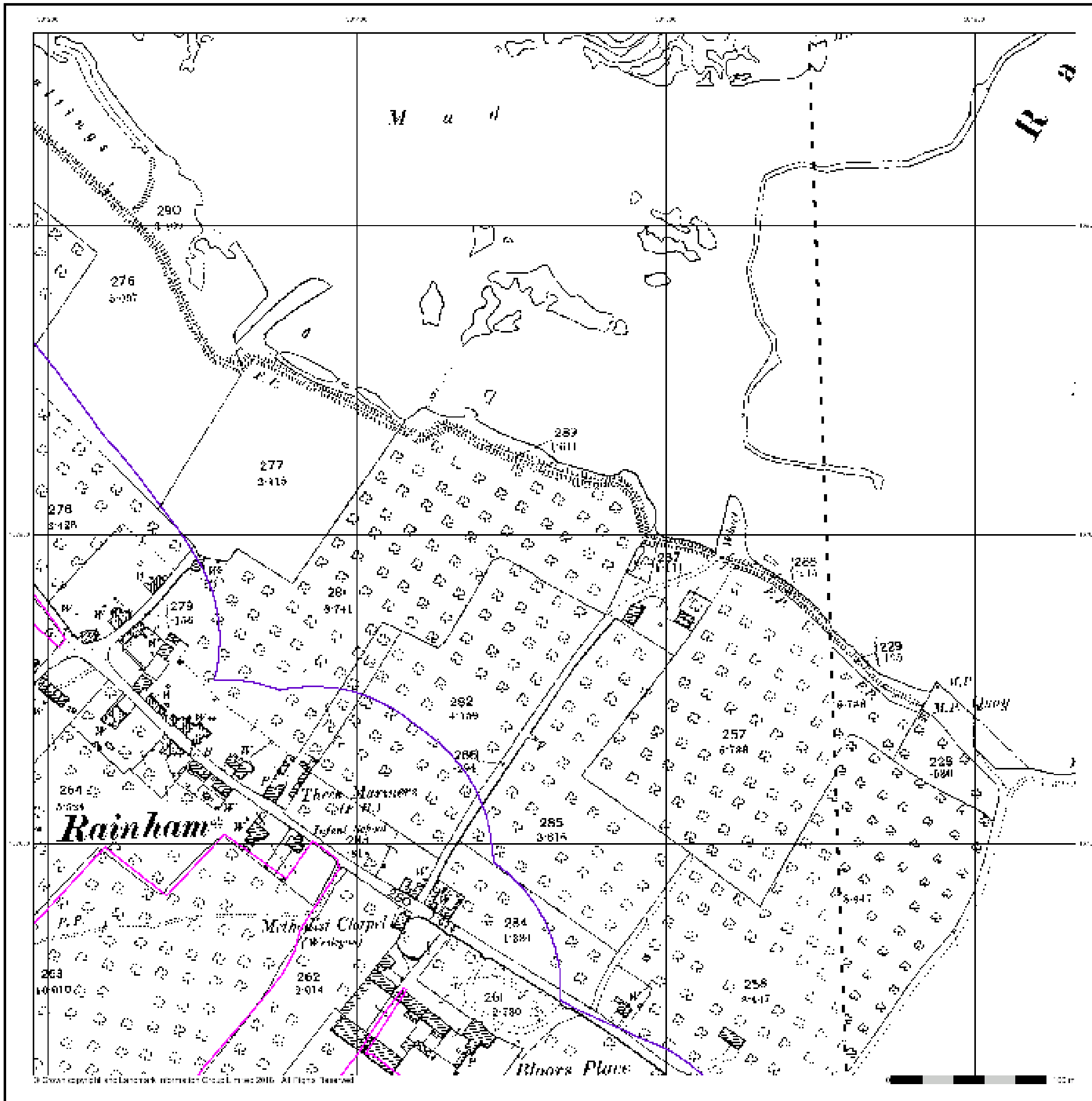

© Crown copyright and Landmark Information Group Limited 2018. All Rights Reserved



Kent

Published 1908 - 1909

Source map scale - 1:2,500

The historical maps shown were reproduced from maps predominantly held at the scale adopted for England, Wales and Scotland in the 1840's. In 1854 the 1:2,500 scale was adopted for mapping urban areas and by 1896 it covered the whole of what were considered to be the cultivated parts of Great Britain. The published date given below is often some years later than the surveyed date. Before 1938, all OS maps were based on the Cassini Projection, with independent surveys of a single county or group of counties, giving rise to significant inaccuracies in outlying areas.

Map Name(s) and Date(s)

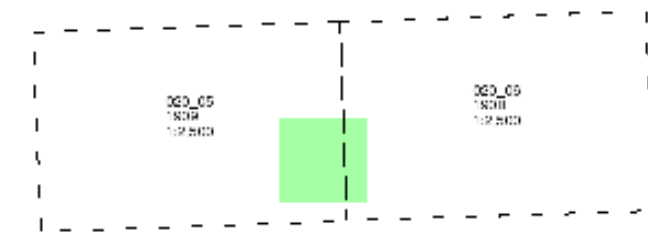

Historical Map - Segment B13

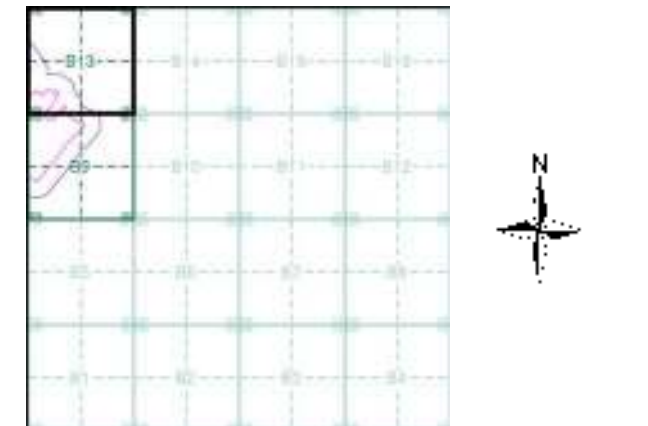

Order Details

Order Number: 178768733_1_1
Customer Ref: 44538-3501
National Grid Reference: 581780, 167180
Slice: B
Site Area (Ha): 51.8
Search Buffer (m): 100

Site Details

1, Russett Farm, Rainham, GILLINGHAM, ME8 7AT



Tel: 0844 844 9952
Fax: 0844 844 9951
Web: www.envirocheck.co.uk

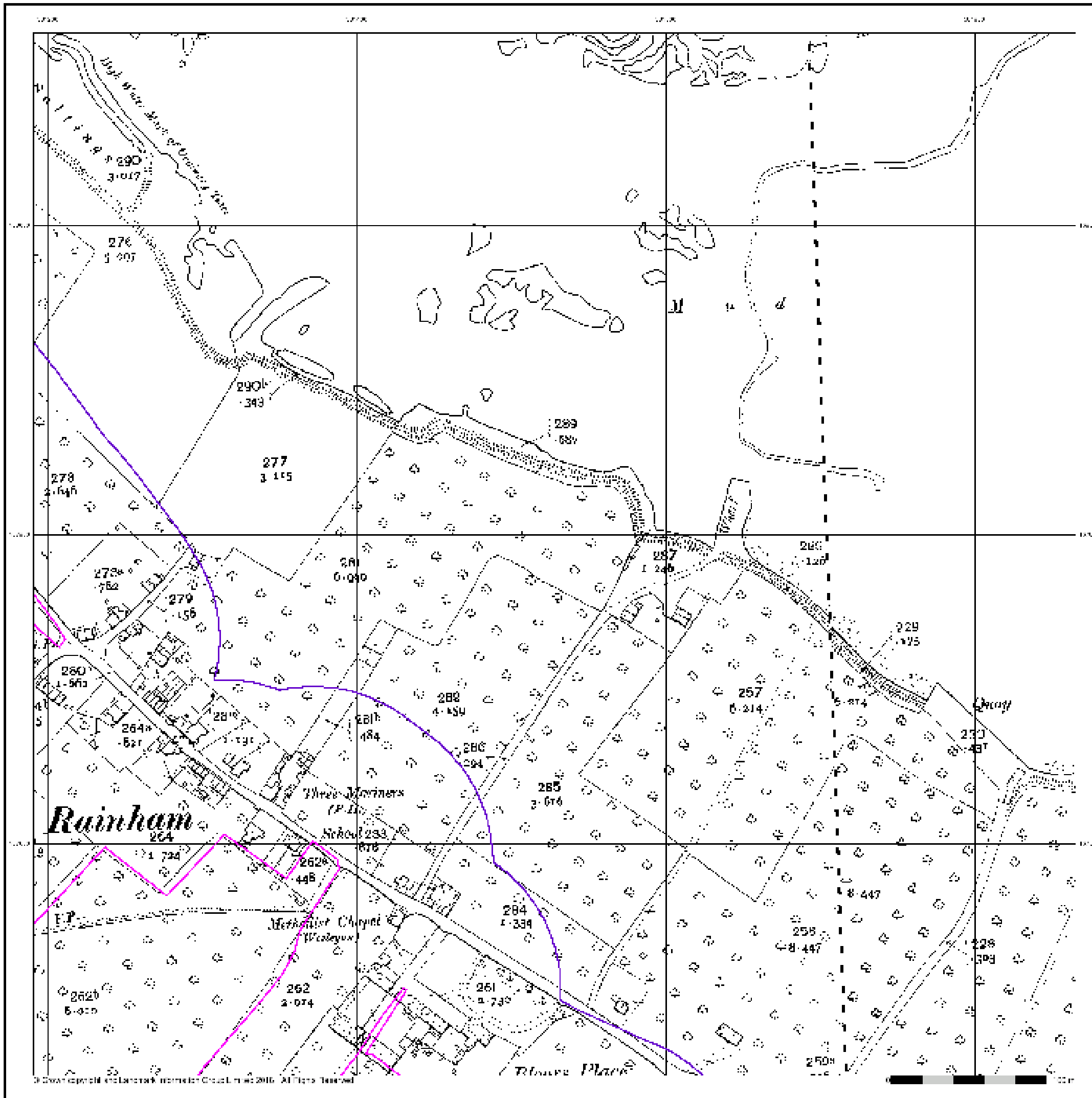

© Crown copyright and Landmark Information Group Limited 2016. All Rights Reserved.



Kent

Published 1931 - 1932

Source map scale - 1:2,500

The historical maps shown were reproduced from maps predominantly held at the scale adopted for England, Wales and Scotland in the 1840's. In 1854 the 1:2,500 scale was adopted for mapping urban areas and by 1896 it covered the whole of what were considered to be the cultivated parts of Great Britain. The published date given below is often some years later than the surveyed date. Before 1938, all OS maps were based on the Cassini Projection, with independent surveys of a single county or group of counties, giving rise to significant inaccuracies in outlying areas.

Map Name(s) and Date(s)

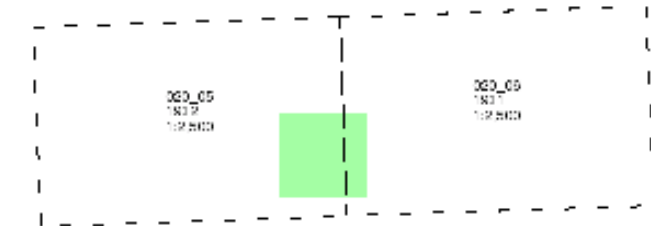

Historical Map - Segment B13

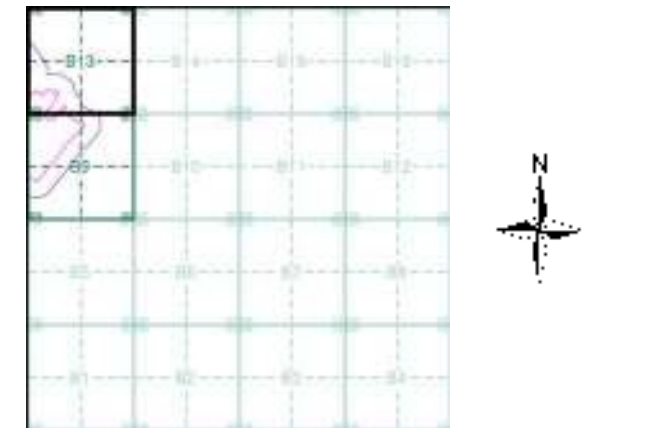

Order Details

Order Number: 178768733_1_1
Customer Ref: 44538-3501
National Grid Reference: 581780, 167180
Slice: B
Site Area (Ha): 51.8
Search Buffer (m): 100

Site Details

1, Russett Farm, Rainham, GILLINGHAM, ME8 7AT



Tel: 0844 844 9952
Fax: 0844 844 9951
Web: www.envirocheck.co.uk

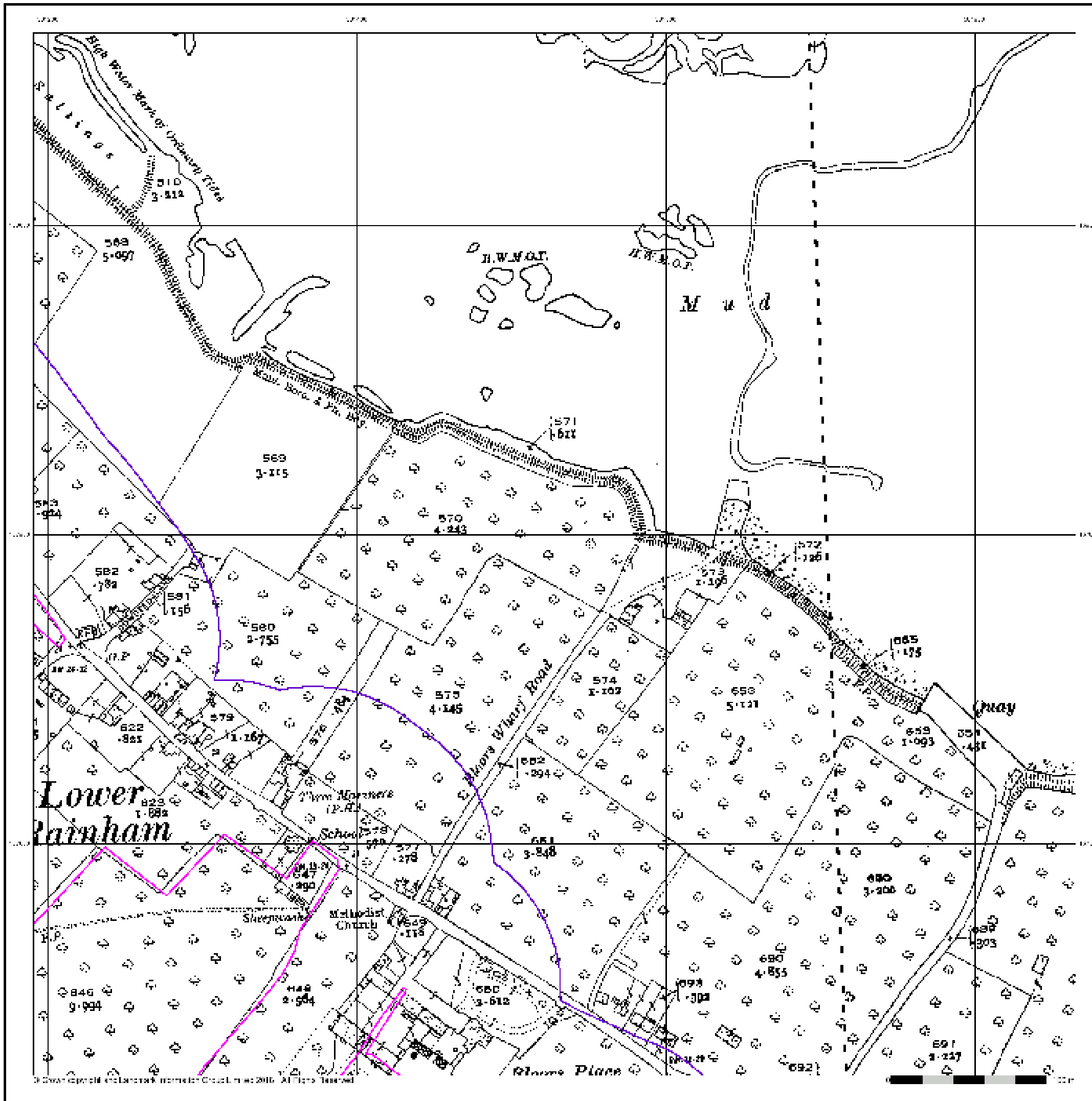

© Crown Copyright and Landmark Information Group Limited 2016. All Rights Reserved.



Ordnance Survey Plan

Published 1966 - 1967

Source map scale - 1:2,500

The historical maps shown were reproduced from maps predominantly held at the scale adopted for England, Wales and Scotland in the 1840's. In 1854 the 1:2,500 scale was adopted for mapping urban areas and by 1896 it covered the whole of what were considered to be the cultivated parts of Great Britain. The published date given below is often some years later than the surveyed date. Before 1938, all OS maps were based on the Cassini Projection, with independent surveys of a single county or group of counties, giving rise to significant inaccuracies in outlying areas.

Map Name(s) and Date(s)

TOB 158
1966
1:2,500

TOB 157
1967
1:2,500

Historical Map - Segment B13

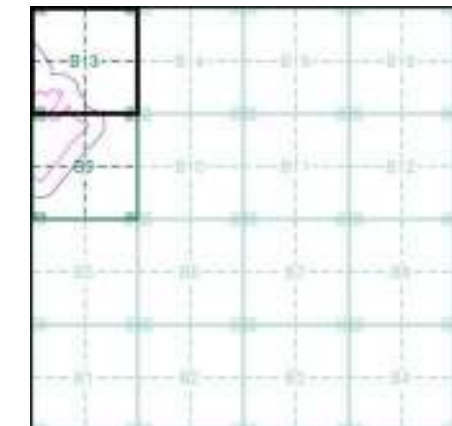

Order Details

Order Number: 178768733_1_1
Customer Ref: 44538-3501
National Grid Reference: 581780, 167180
Slice: B
Site Area (Ha): 51.8
Search Buffer (m): 100

Site Details

1, Russett Farm, Rainham, GILLINGHAM, ME8 7AT



Tel: 0844 844 9952
Fax: 0844 844 9951
Web: www.envirocheck.co.uk

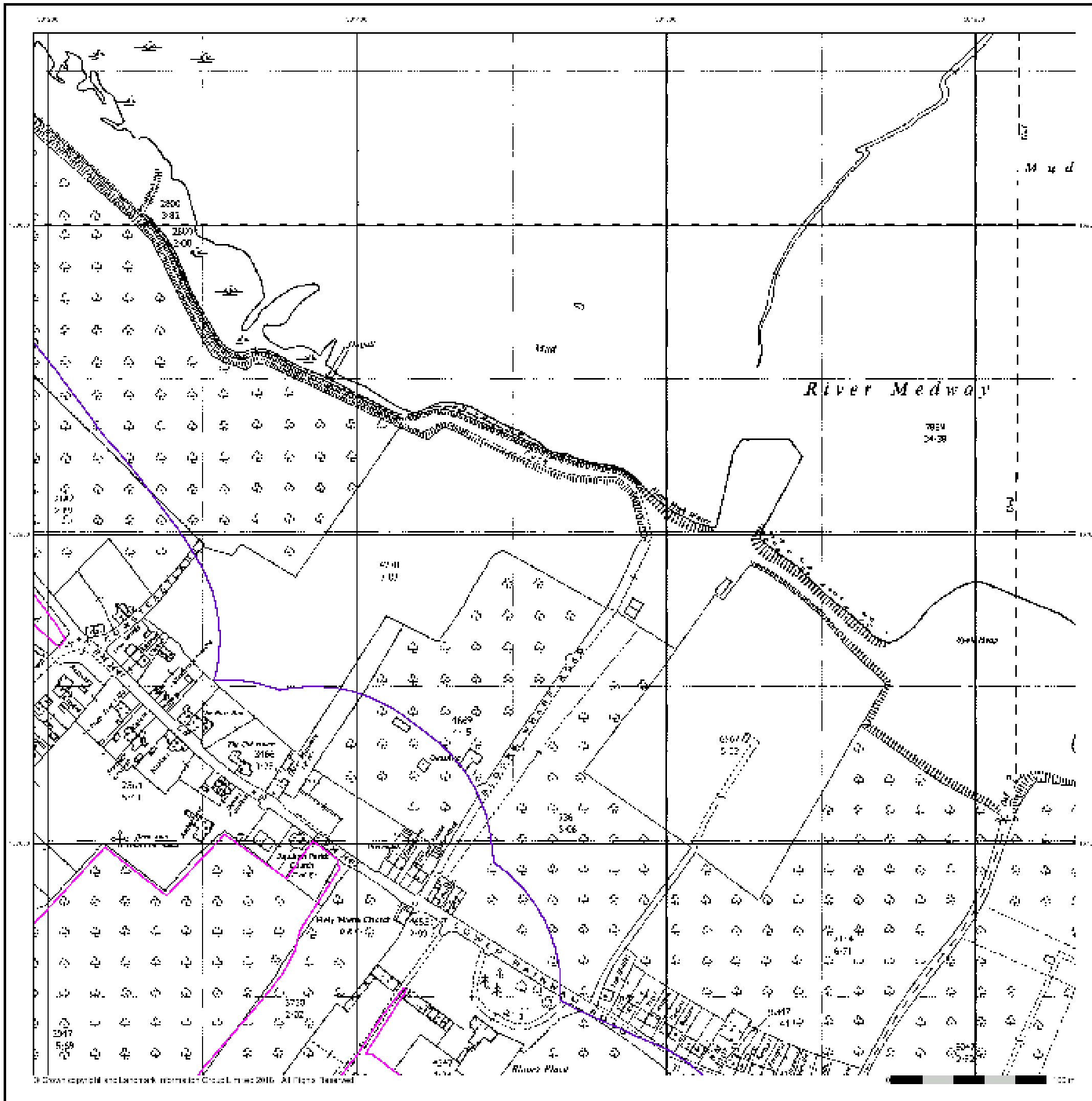

© Crown copyright and Landmark Information Group Limited 2018. All Rights Reserved.



Additional SIMs

Published 1989

Source map scale - 1:2,500

The SIM cards (Ordnance Survey's 'Survey of Information on Microfilm') are further, minor editions of mapping which were produced and published in between the main editions as an area was updated. They date from 1947 to 1994, and contain detailed information on buildings, roads and land-use. These maps were produced at both 1:2,500 and 1:1,250 scales.

Map Name(s) and Date(s)



Historical Map - Segment B13

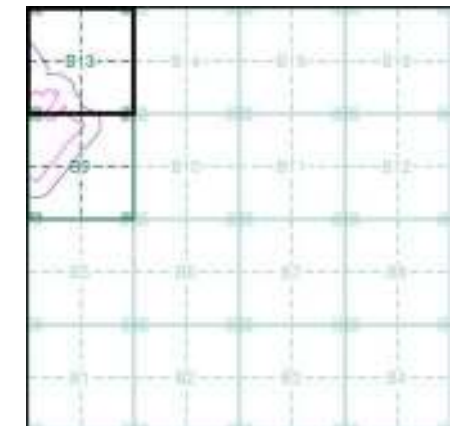

Order Details

Order Number:	178768733_1_1
Customer Ref:	44538-3501
National Grid Reference:	581780, 167180
Slice:	B
Site Area (Ha):	51.8
Search Buffer (m):	100

Site Details

1, Russett Farm, Rainham, GILLINGHAM, ME8 7AT



Tel:	0844 844 9952
Fax:	0844 844 9951
Web:	www.envirocheck.co.uk

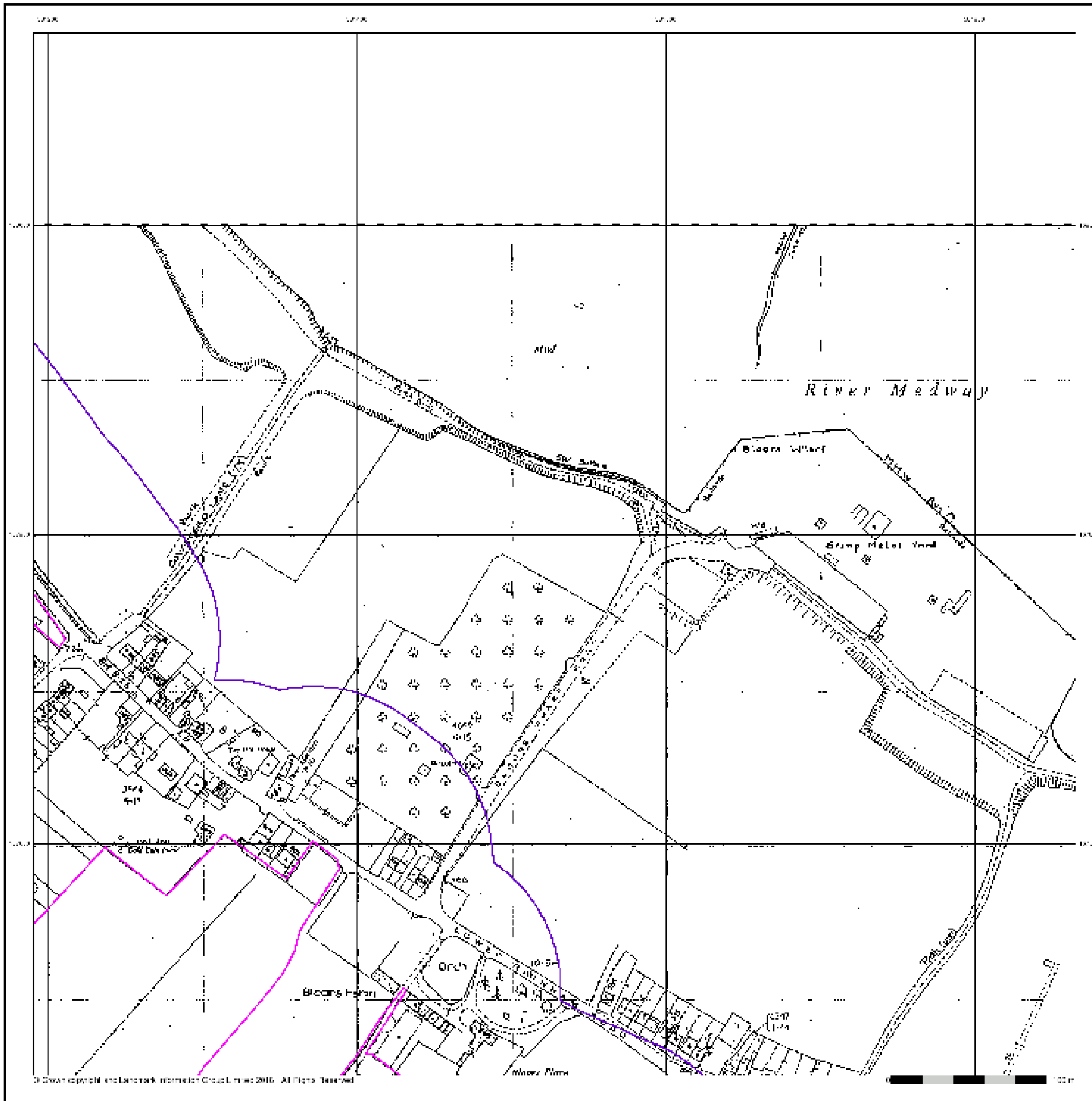



Large-Scale National Grid Data

Published 1994

Source map scale - 1:2,500

'Large Scale National Grid Data' superseded SIM cards (Ordnance Survey's 'Survey of Information on Microfilm') in 1992, and continued to be produced until 1999. These maps were the fore-runners of digital mapping and so provide detailed information on houses and roads, but tend to show less topographic features such as vegetation. These maps were produced at both 1:2,500 and 1:1,250 scales.

Map Name(s) and Date(s)

TC08158	1994	1:2,500
TC08157	1994	1:2,500

Historical Map - Segment B13

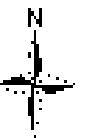
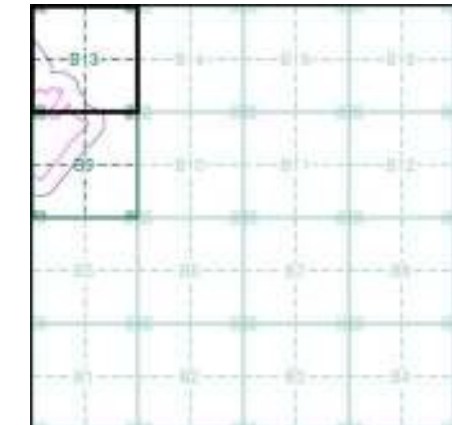

Order Details

Order Number:	178768733_1_1
Customer Ref:	44538-3501
National Grid Reference:	581780, 167180
Slice:	B
Site Area (Ha):	51.8
Search Buffer (m):	100

Site Details

1, Russett Farm, Rainham, GILLINGHAM, ME8 7AT



Tel:	0844 844 9952
Fax:	0844 844 9951
Web:	www.envirocheck.co.uk

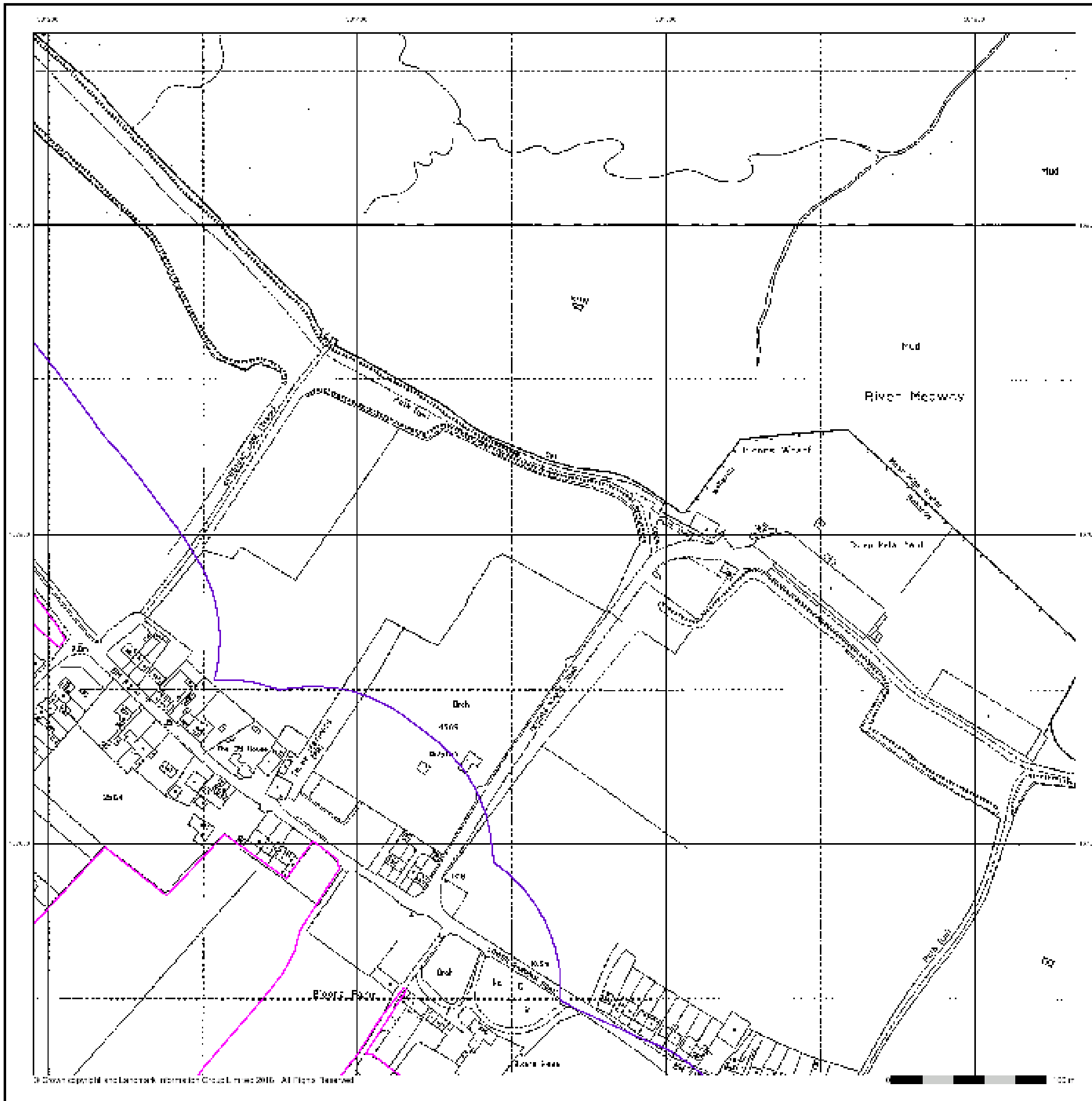

© Crown copyright and Landmark Information Group Limited 2018. All Rights Reserved.

Appendix B3: Historical Maps North-West (Area 3)

Historical Mapping Legends

Ordnance Survey County Series 1:10,560

	Gravel Pit		Sand Pit		Other Pits
	Quarry		Shingle		Orchard
	Cobble		Roads		Marsh
	Mixed Wood		Deciduous		Broadwood
	Lime		Rough Pasture		
	Arrow ditches low water		Ingeometrical Station		
	Site of Antiquity		Bench Mark		
	Pump, Quilt, Tree, Signal Post		Well, Spring, Boundary Post		
	Surface Level				
	Scale of Contour		Instrumental Contour		
	Main Road Paved Unpaved		Minor Roads Paved Unpaved		
	Banked Road		Railway Road		
	Road over Railway		Railway over River		
	Viaduct over Road		Level Crossing		
	Bridge over River or Canal		Road over Stream		
	Look over Stream				
	County Boundary (Geographical)				
	County & Civil Parish Boundary				
	Administrative County & Civil Parish Boundary				
	County Borough Boundary (England)				
	County Borough Boundary (Scotland)				
	Urban District Boundary				
	Civil Parish Boundary				

Ordnance Survey Plan 1:10,000

	Chalk Pit, Clay Pit or Quarry		Gravel Pit
	Sand Pit		Disused Pit or Quarry
	Refuse or Slag Heap		Lake, Loch or Pond
	Dune		Boulders
	Coniferous Trees		Non-Coniferous Trees
	Orchard		Dwarf Scrub
	Low Copse		Rough Grass and
	Bracken		Heath
	Hedge		Roads
	Sailings		
	Maunder		Direction of Flow of Water
	Glasshouse		Slings
	Sapping Masonry		Sand
	Fyke		Electricity Transmission Line
	Fence		
	Cutting		Standard Gauge Multiple Track
	Road Jumps		Standard Gauge Single Track
	Level Crossings		Siding, Trough or Mineral Line
	Foot Paths		Narrow Gauge
	Geographical County		
	Administrative County, County Borough or County of City		
	Civil Parish, Borough, Urban or Rural District, Borough or Town Council		
	Search Range, County Constituency, Electoral Ward or Polling District		
	Poll Path		
	Boundary (Iron or Stone)		Rail Station
	Church		Post Office
	Clock Tower		Public Convenience
	Fire Engine Station		Public House
	Foot Bridge		Signal Post
	Fountain		Spring
	Gull Post		Telephone Call Box
	Mill Race		Telephone Call Post
	Mill Stone		Well

1:10,000 Raster Mapping

	Gravel Pit		Refuse tip or slag heap
	Rack		Track (cellarless)
	Boulders		Troughs (scalloped)
	Shingle		Mud
	Sand		Sand Pit
	Slates		Top of cliff
	General canal		Underground culvert
	Overhead canal		Narrow gauge railway
	Multiple track railway		Single track railway
	County boundary (England only)		Civil parish or community boundary
	District, Urban Health or Local Authority boundary		Constituency boundary
	Area of woodland (vegetation)		Non-coniferous trees
	Non-coniferous trees (not wood)		Coniferous trees
	Coniferous trees (scattered)		Palladium tree
	Orchard		Copse or Colony
	Rough Grassland		Heath
	Scrub		Marsh, Salt Marsh or Seeps
	Water Feature		Fish weirs
	Mean high water (sea level)		Mean low water (spring)
	Telephone line (above ground)		Electricity transmission or line (with poles)
	Benchmark (white stone)		Triangular station
	Point feature (e.g. Gull Post or Mile Stone)		Pylon, Mast stack or lighting tower
	Site of Antiquity		Glasshouse
	General Building		Important Building



Historical Mapping & Photography included:

Mapping Type	Scale	Date	Pg
Kent	1:10,560	1869 - 1870	2
Kent	1:10,560	1897 - 1898	3
Kent	1:10,560	1909	4
Kent	1:10,560	1931 - 1933	5
Kent	1:10,560	1931	6
Kent	1:10,560	1938	7
Kent	1:10,560	1938	8
Ordnance Survey Plan	1:10,000	1961 - 1962	9
Ordnance Survey Plan	1:10,000	1967 - 1969	10
Ordnance Survey Plan	1:10,000	1970 - 1975	11
Ordnance Survey Plan	1:10,000	1976	12
Ordnance Survey Plan	1:10,000	1981 - 1988	13
Ordnance Survey Plan	1:10,000	1991 - 1993	14
10K Raster Mapping	1:10,000	1999	15
Street View	Variable		16

Historical Map - Slice C

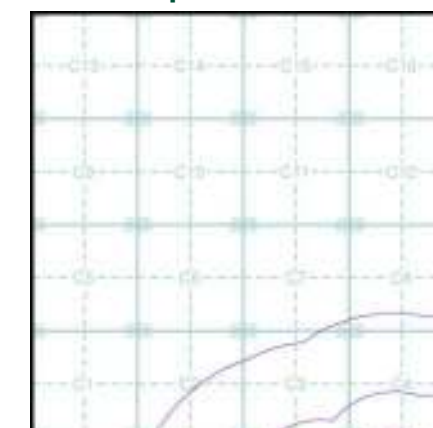

Order Details

Order Number: 178768733_1_1
 Customer Ref: 44538-3501
 National Grid Reference: 580420, 168450
 Slice: C
 Site Area (Ha): 51.8
 Search Buffer (m): 1000

Site Details

1, Russett Farm, Rainham, GILLINGHAM, ME8 7AT



Tel: 0844 844 9952
 Fax: 0844 844 9951
 Web: www.envirocheck.co.uk



Kent

Published 1869 - 1870

Source map scale - 1:10,560

The historical maps shown were reproduced from maps predominantly held at the scale adopted for England, Wales and Scotland in the 1840's. In 1854 the 1:2,500 scale was adopted for mapping urban areas; these maps were used to update the 1:10,560 maps. The published date given therefore is often some years later than the surveyed date. Before 1938, all OS maps were based on the Cassini Projection, with independent surveys of a single county or group of counties, giving rise to significant inaccuracies in outlying areas. In the late 1940's, a Provisional Edition was produced, which updated the 1:10,560 mapping from a number of sources. The maps appear unfinished - with all military camps and other strategic sites removed. These maps were initially overprinted with the National Grid. In 1970, the first 1:10,000 maps were produced using the Transverse Mercator Projection. The revision process continued until recently, with new editions appearing every 10 years or so for urban areas.

Map Name(s) and Date(s)

01100 1870 1:10,560	01200 1870 1:10,560
01900 1868 1:10,560	02200 1869 1:10,560

Historical Map - Slice C

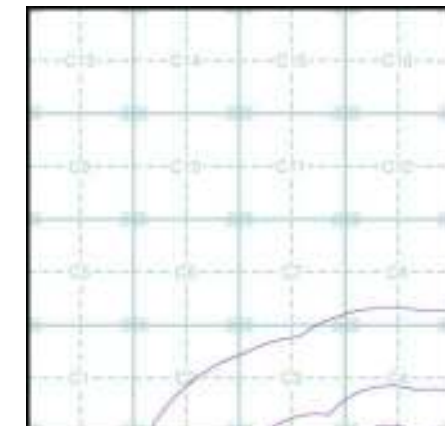

Order Details

Order Number: 178768733_1_1
 Customer Ref: 44538-3501
 National Grid Reference: 580420, 168450
 Slice: C
 Site Area (Ha): 51.8
 Search Buffer (m): 1000

Site Details

1, Russett Farm, Rainham, GILLINGHAM, ME8 7AT



Tel: 0844 844 9952
 Fax: 0844 844 9951
 Web: www.envirocheck.co.uk

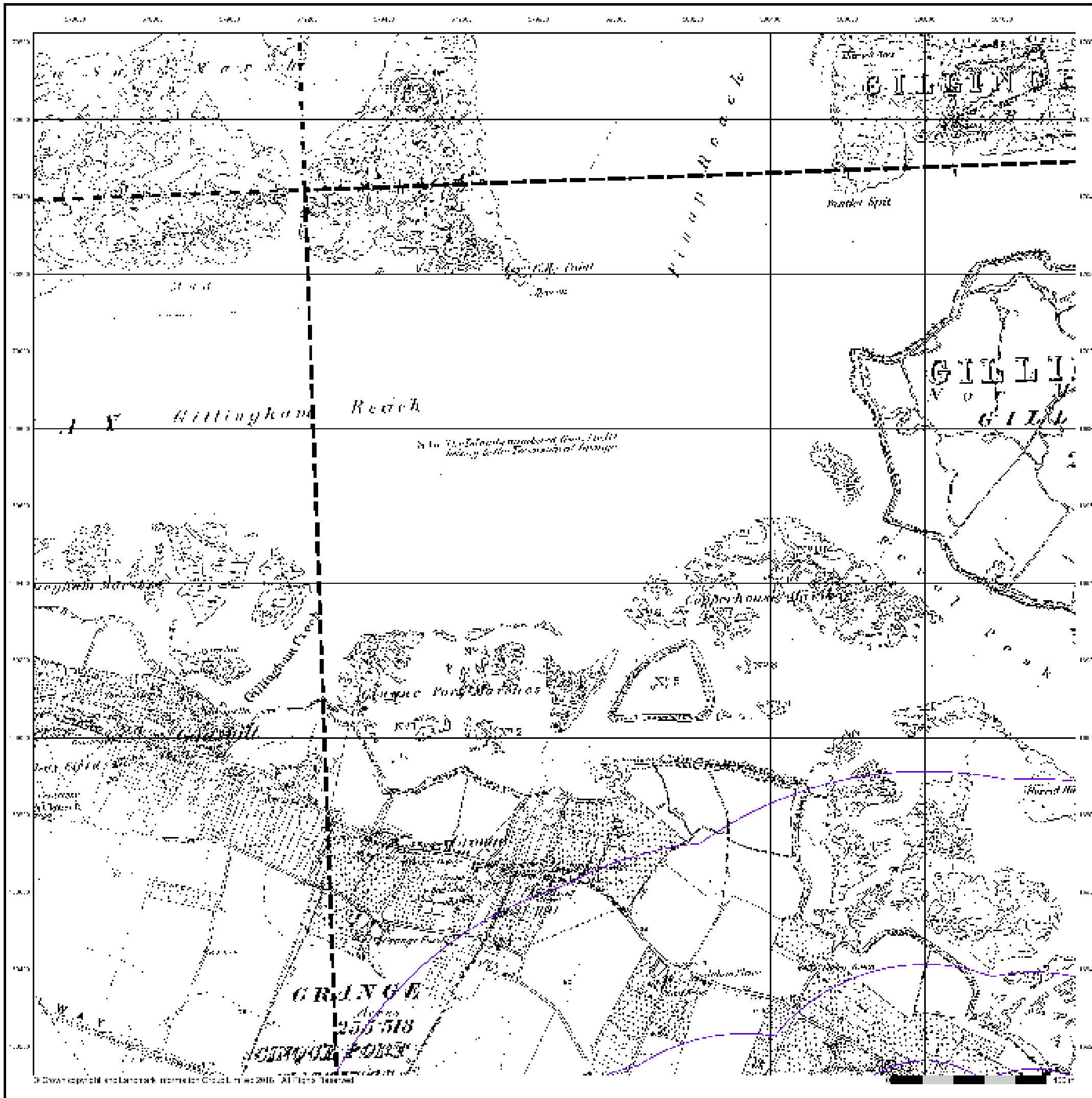

© Crown copyright and Landmark Information Group Limited 2016. All Rights Reserved.



Kent

Published 1897 - 1898

Source map scale - 1:10,560

The historical maps shown were reproduced from maps predominantly held at the scale adopted for England, Wales and Scotland in the 1840's. In 1854 the 1:2,500 scale was adopted for mapping urban areas; these maps were used to update the 1:10,560 maps. The published date given therefore is often some years later than the surveyed date. Before 1938, all OS maps were based on the Cassini Projection, with independent surveys of a single county or group of counties, giving rise to significant inaccuracies in outlying areas. In the late 1940's, a Provisional Edition was produced, which updated the 1:10,560 mapping from a number of sources. The maps appear unfinished - with all military camps and other strategic sites removed. These maps were initially overprinted with the National Grid. In 1970, the first 1:10,000 maps were produced using the Transverse Mercator Projection. The revision process continued until recently, with new editions appearing every 10 years or so for urban areas.

Map Name(s) and Date(s)

0115E 1899 1:10,560	0125W 1897 1:10,560
019E 1899 1:10,560	022NW 1898 1:10,560

Historical Map - Slice C

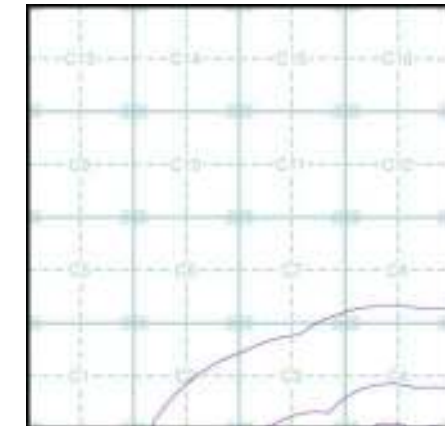

Order Details

Order Number: 178768733_1_1
 Customer Ref: 44538-3501
 National Grid Reference: 580420, 168450
 Slice: C
 Site Area (Ha): 51.8
 Search Buffer (m): 1000

Site Details

1, Russett Farm, Rainham, GILLINGHAM, ME8 7AT



Tel: 0844 844 9952
 Fax: 0844 844 9951
 Web: www.envirocheck.co.uk

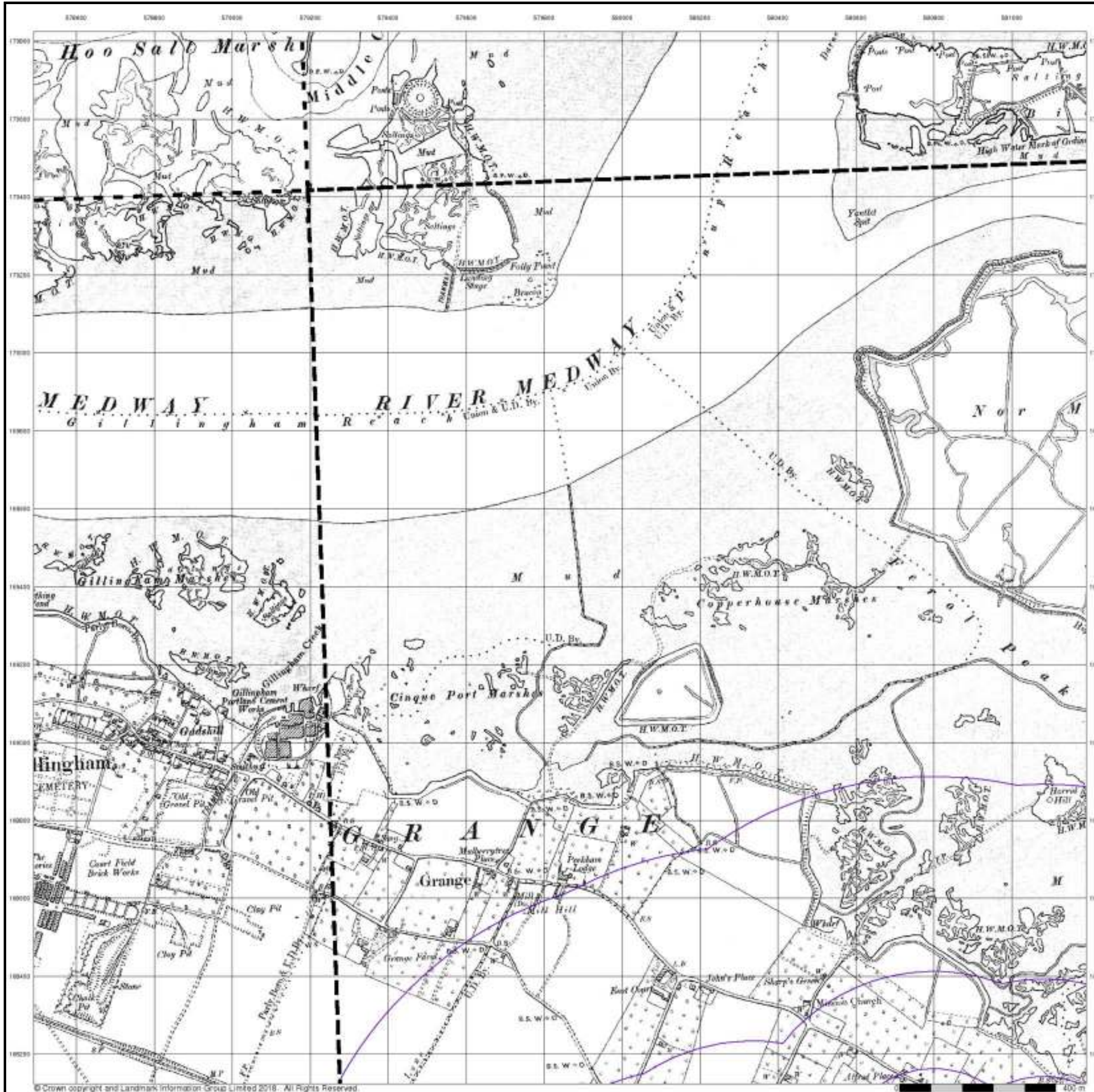

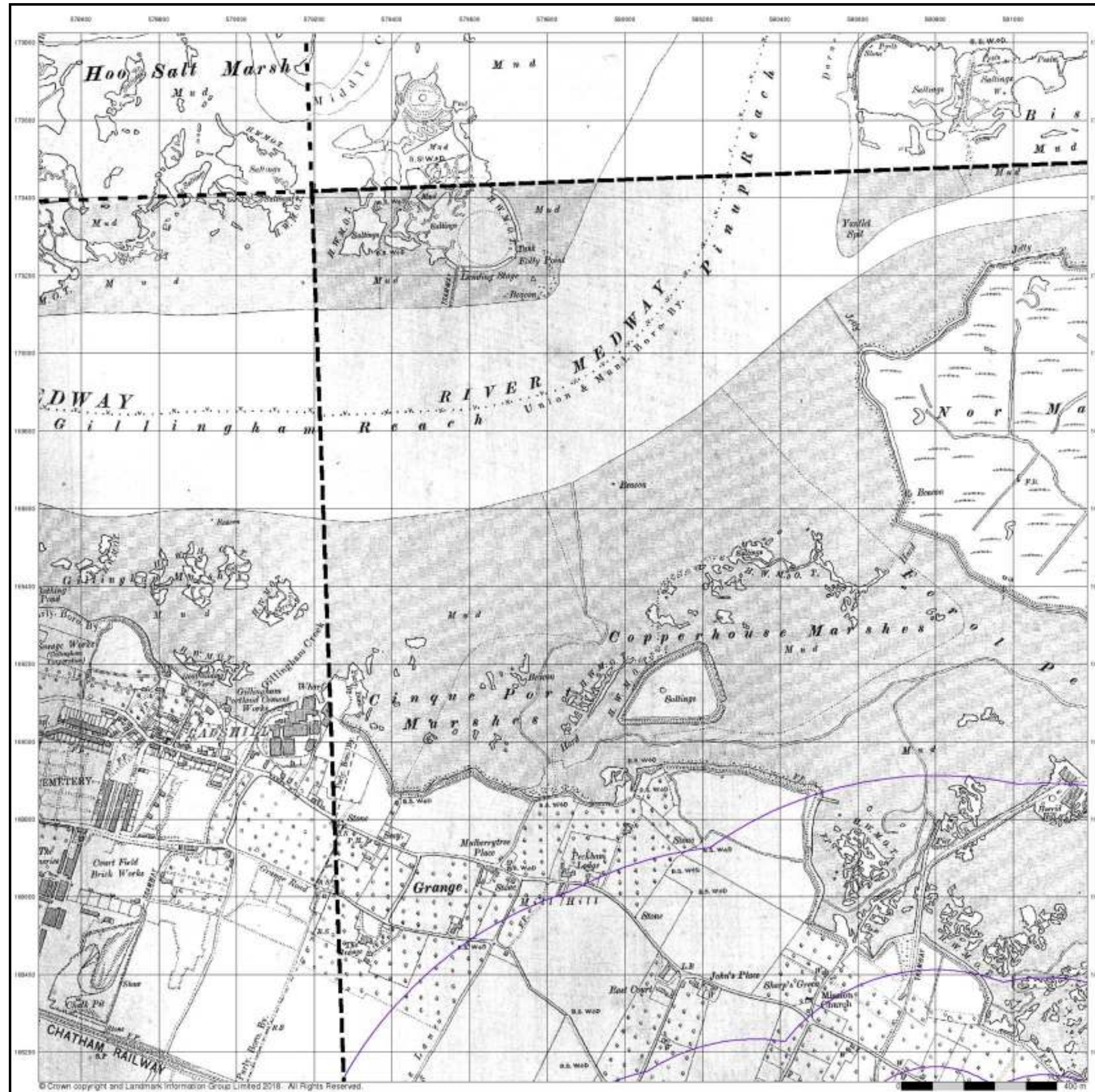

Kent

Published 1909

Source map scale - 1:10,560

The historical maps shown were reproduced from maps predominantly held at the scale adopted for England, Wales and Scotland in the 1840's. In 1854 the 1:2,500 scale was adopted for mapping urban areas; these maps were used to update the 1:10,560 maps. The published date given therefore is often some years later than the surveyed date. Before 1938, all OS maps were based on the Cassini Projection, with independent surveys of a single county or group of counties, giving rise to significant inaccuracies in outlying areas. In the late 1940's, a Provisional Edition was produced, which updated the 1:10,560 mapping from a number of sources. The maps appear unfinished - with all military camps and other strategic sites removed. These maps were initially overprinted with the National Grid. In 1970, the first 1:10,000 maps were produced using the Transverse Mercator Projection. The revision process continued until recently, with new editions appearing every 10 years or so for urban areas.

Map Name(s) and Date(s)

011SE 1909 1:10,560	012SW 1909 1:10,560
019NE 1909 1:10,560	020NW 1909 1:10,560

Historical Map - Slice C

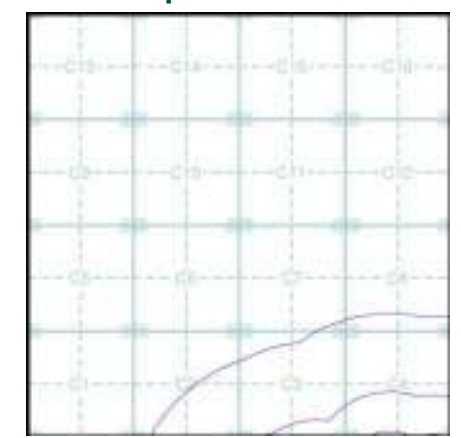

Order Details

Order Number: 178768733_1_1
 Customer Ref: 44538-3501
 National Grid Reference: 580420, 168450
 Slice: C
 Site Area (Ha): 51.8
 Search Buffer (m): 1000

Site Details

1, Russett Farm, Rainham, GILLINGHAM, ME8 7AT



Tel: 0844 844 9952
 Fax: 0844 844 9951
 Web: www.envirocheck.co.uk



Kent

Published 1931 - 1933

Source map scale - 1:10,560

The historical maps shown were reproduced from maps predominantly held at the scale adopted for England, Wales and Scotland in the 1840's. In 1854 the 1:2,500 scale was adopted for mapping urban areas; these maps were used to update the 1:10,560 maps. The published date given therefore is often some years later than the surveyed date. Before 1938, all OS maps were based on the Cassini Projection, with independent surveys of a single county or group of counties, giving rise to significant inaccuracies in outlying areas. In the late 1940's, a Provisional Edition was produced, which updated the 1:10,560 mapping from a number of sources. The maps appear unfinished - with all military camps and other strategic sites removed. These maps were initially overprinted with the National Grid. In 1970, the first 1:10,000 maps were produced using the Transverse Mercator Projection. The revision process continued until recently, with new editions appearing every 10 years or so for urban areas.

Map Name(s) and Date(s)

0115E	1931	1:10,560
019NE	1933	1:10,560
020NW	1902	1:10,560

Historical Map - Slice C

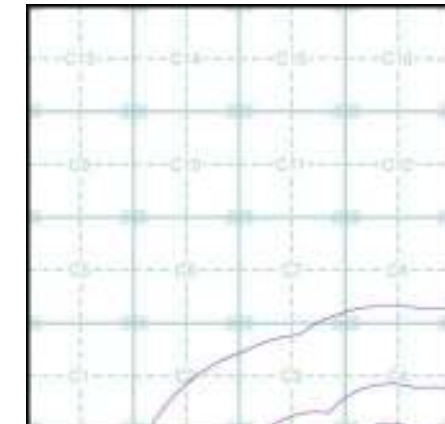

Order Details

Order Number: 178768733_1_1
 Customer Ref: 44538-3501
 National Grid Reference: 580420, 168450
 Slice: C
 Site Area (Ha): 51.8
 Search Buffer (m): 1000

Site Details

1, Russett Farm, Rainham, GILLINGHAM, ME8 7AT



Tel: 0844 844 9952
 Fax: 0844 844 9951
 Web: www.envirocheck.co.uk

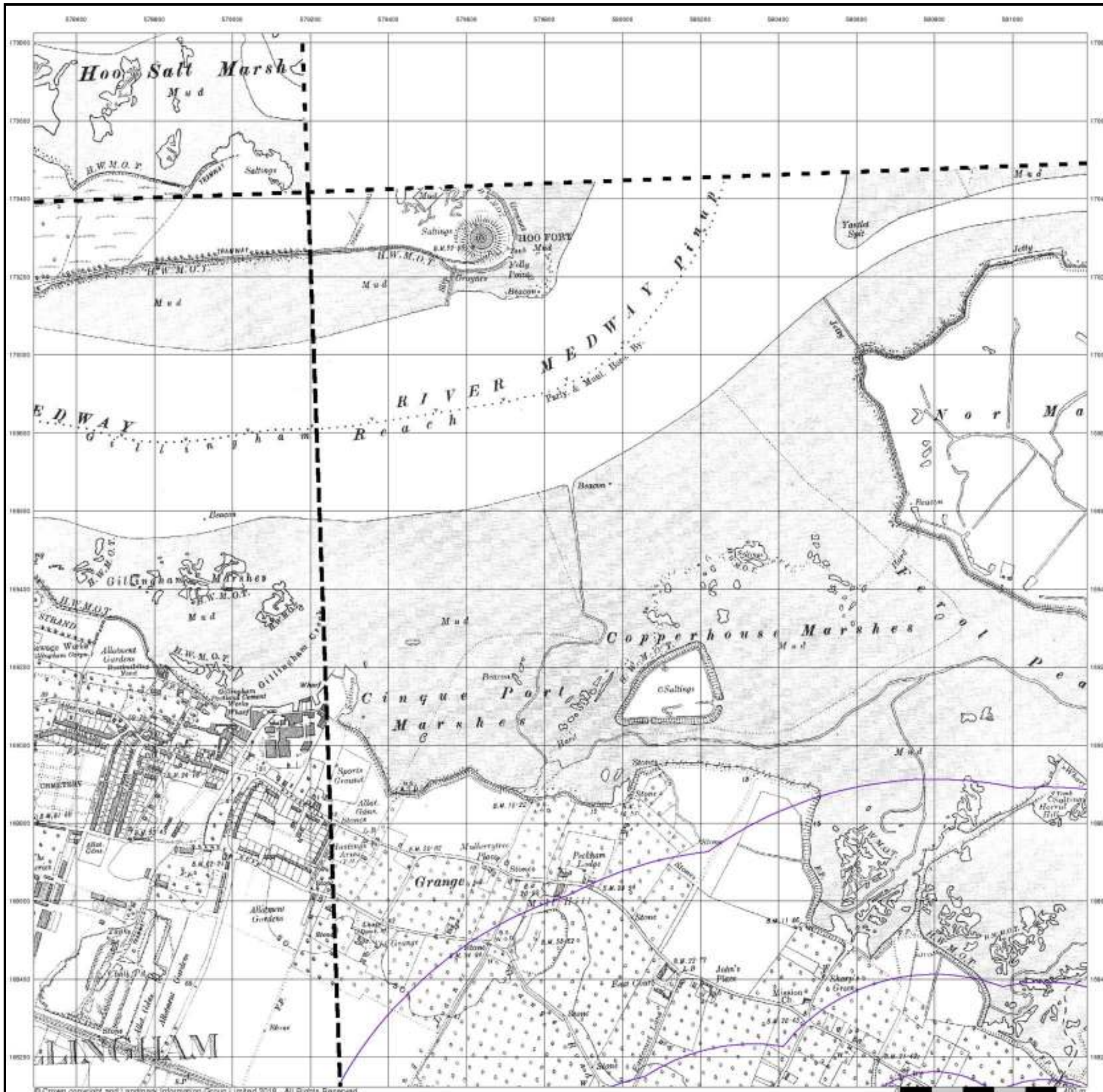

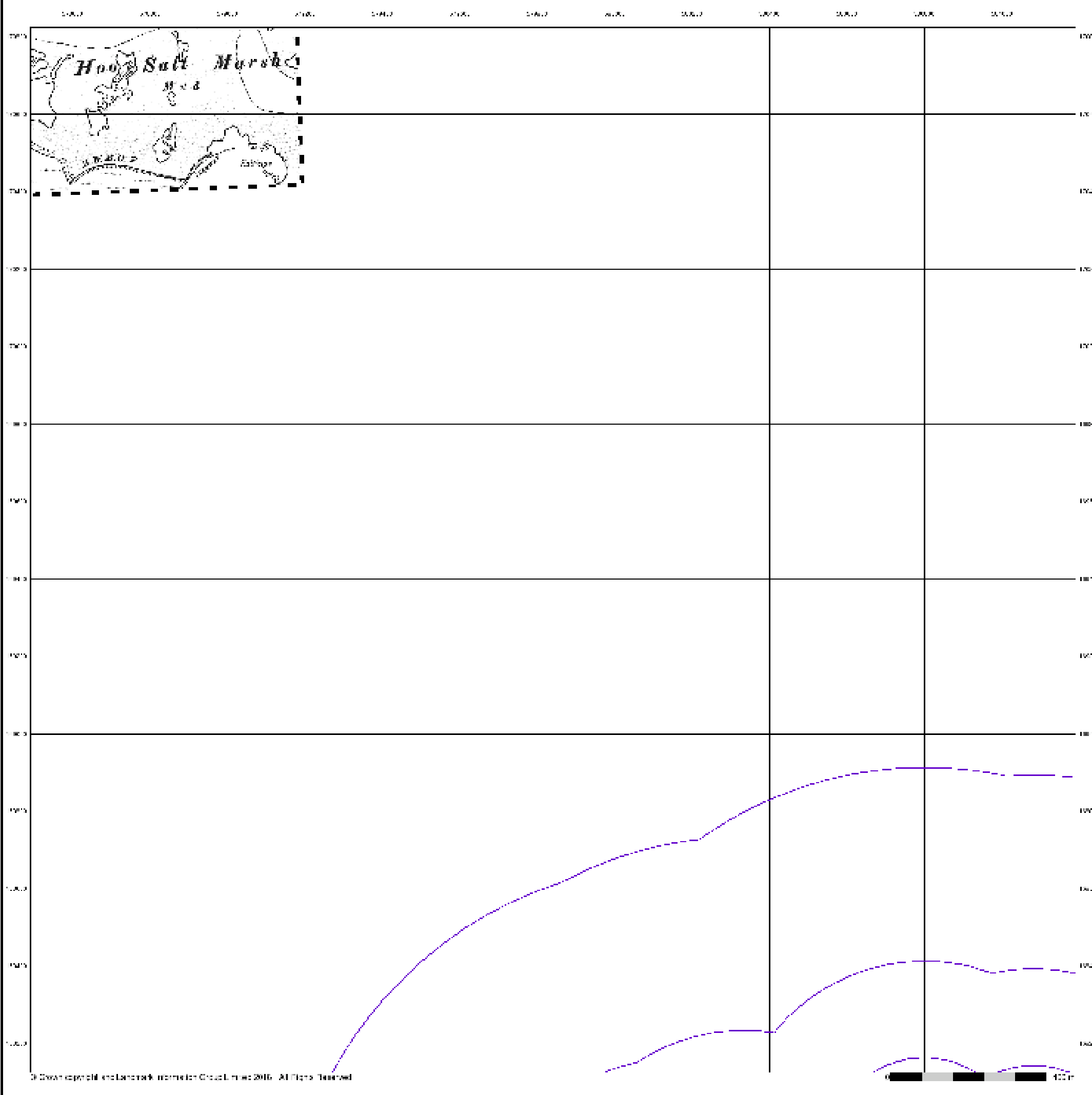

Kent
Published 1931
Source map scale - 1:10,560

The historical maps shown were reproduced from maps predominantly held at the scale adopted for England, Wales and Scotland in the 1840's. In 1854 the 1:2,500 scale was adopted for mapping urban areas; these maps were used to update the 1:10,560 maps. The published date given therefore is often some years later than the surveyed date. Before 1938, all OS maps were based on the Cassini Projection, with independent surveys of a single county or group of counties, giving rise to significant inaccuracies in outlying areas. In the late 1940's, a Provisional Edition was produced, which updated the 1:10,560 mapping from a number of sources. The maps appear unfinished - with all military camps and other strategic sites removed. These maps were initially overprinted with the National Grid. In 1970, the first 1:10,000 maps were produced using the Transverse Mercator Projection. The revision process continued until recently, with new editions appearing every 10 years or so for urban areas.

Map Name(s) and Date(s)

011SE
 1931
 1:10,560

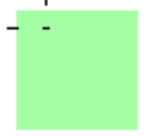

Historical Map - Slice C

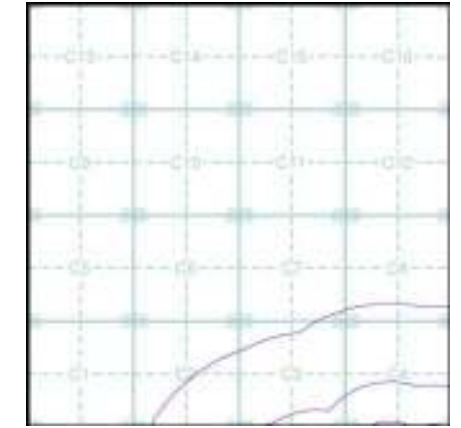

Order Details

Order Number: 178768733_1_1
 Customer Ref: 44538-3501
 National Grid Reference: 580420, 168450
 Slice: C
 Site Area (Ha): 51.8
 Search Buffer (m): 1000

Site Details

1, Russett Farm, Rainham, GILLINGHAM, ME8 7AT



Tel: 0844 844 9952
 Fax: 0844 844 9951
 Web: www.envirocheck.co.uk



Kent

Published 1938

Source map scale - 1:10,560

The historical maps shown were reproduced from maps predominantly held at the scale adopted for England, Wales and Scotland in the 1840's. In 1854 the 1:2,500 scale was adopted for mapping urban areas; these maps were used to update the 1:10,560 maps. The published date given therefore is often some years later than the surveyed date. Before 1938, all OS maps were based on the Cassini Projection, with independent surveys of a single county or group of counties, giving rise to significant inaccuracies in outlying areas. In the late 1940's, a Provisional Edition was produced, which updated the 1:10,560 mapping from a number of sources. The maps appear unfinished - with all military camps and other strategic sites removed. These maps were initially overprinted with the National Grid. In 1970, the first 1:10,000 maps were produced using the Transverse Mercator Projection. The revision process continued until recently, with new editions appearing every 10 years or so for urban areas.

Map Name(s) and Date(s)

0115E 1938 1:10,560	0125W 1938 1:10,560
0191E 1938 1:10,560	0201W 1938 1:10,560

Historical Map - Slice C

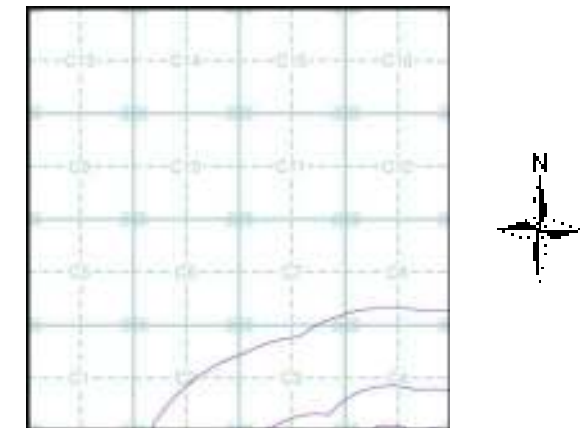

Order Details

Order Number: 178768733_1_1
 Customer Ref: 44538-3501
 National Grid Reference: 580420, 168450
 Slice: C
 Site Area (Ha): 51.8
 Search Buffer (m): 1000

Site Details

1, Russett Farm, Rainham, GILLINGHAM, ME8 7AT



Tel: 0844 844 9952
 Fax: 0844 844 9951
 Web: www.envirocheck.co.uk



Kent

Published 1938

Source map scale - 1:10,560

The historical maps shown were reproduced from maps predominantly held at the scale adopted for England, Wales and Scotland in the 1840's. In 1854 the 1:2,500 scale was adopted for mapping urban areas; these maps were used to update the 1:10,560 maps. The published date given therefore is often some years later than the surveyed date. Before 1938, all OS maps were based on the Cassini Projection, with independent surveys of a single county or group of counties, giving rise to significant inaccuracies in outlying areas. In the late 1940's, a Provisional Edition was produced, which updated the 1:10,560 mapping from a number of sources. The maps appear unfinished - with all military camps and other strategic sites removed. These maps were initially overprinted with the National Grid. In 1970, the first 1:10,000 maps were produced using the Transverse Mercator Projection. The revision process continued until recently, with new editions appearing every 10 years or so for urban areas.

Map Name(s) and Date(s)

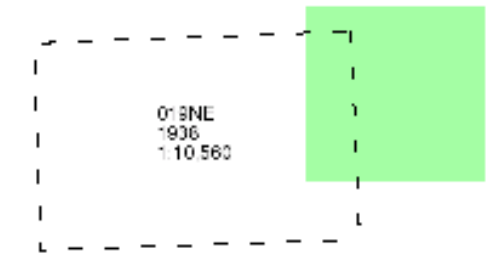

Historical Map - Slice C

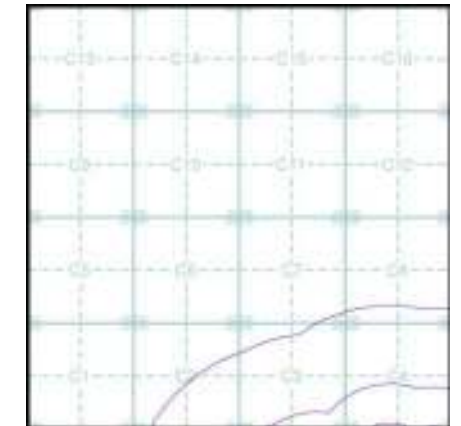

Order Details

Order Number: 178768733_1_1
Customer Ref: 44538-3501
National Grid Reference: 580420, 168450
Slice: C
Site Area (Ha): 51.8
Search Buffer (m): 1000

Site Details

1, Russett Farm, Rainham, GILLINGHAM, ME8 7AT



Tel: 0844 844 9952
Fax: 0844 844 9951
Web: www.envirocheck.co.uk

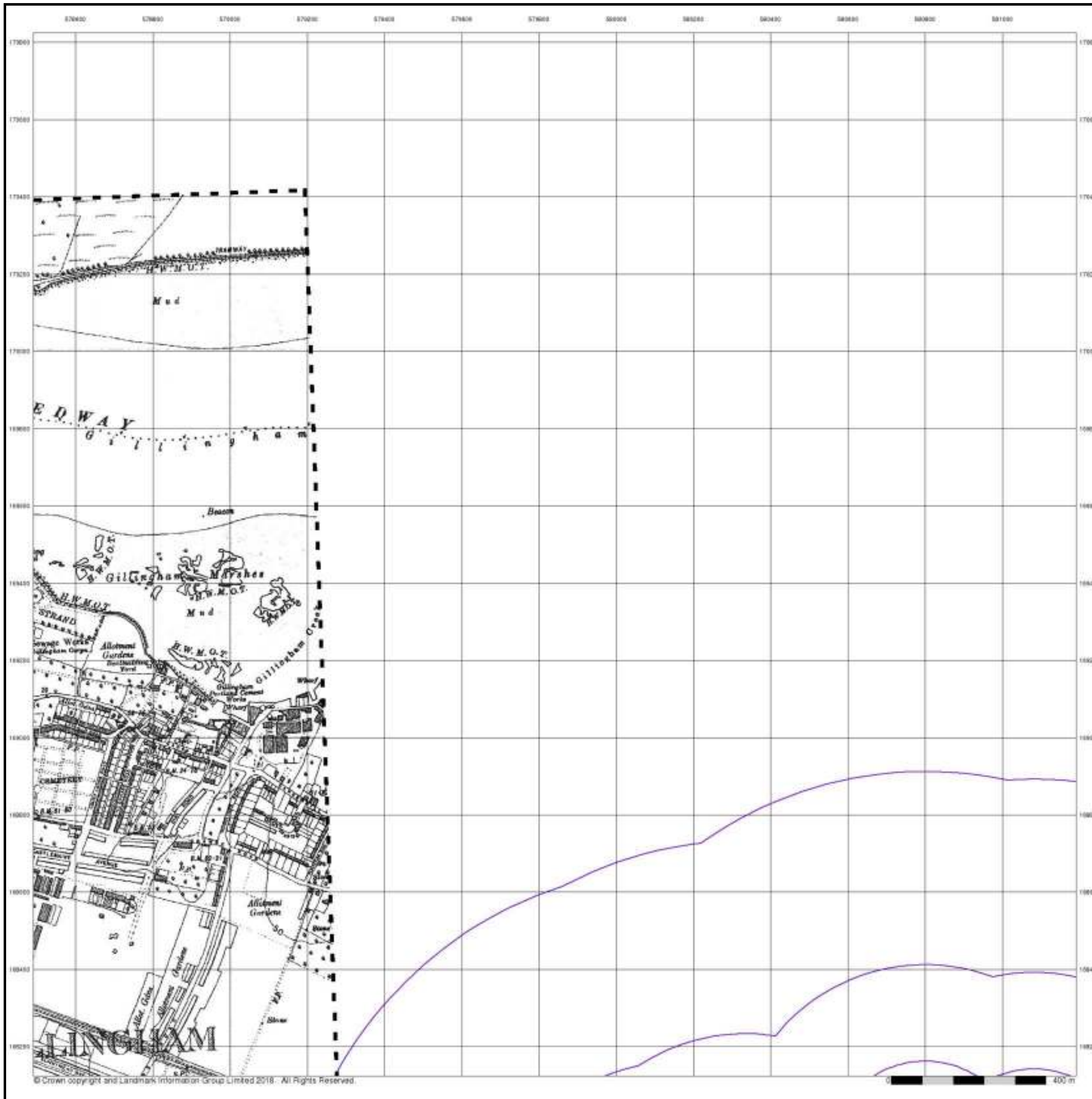

© Crown copyright and Landmark Information Group Limited 2018. All Rights Reserved.



Ordnance Survey Plan

Published 1961 - 1962

Source map scale - 1:10,000

The historical maps shown were reproduced from maps predominantly held at the scale adopted for England, Wales and Scotland in the 1840's. In 1854 the 1:2,500 scale was adopted for mapping urban areas; these maps were used to update the 1:10,560 maps. The published date given therefore is often some years later than the surveyed date. Before 1938, all OS maps were based on the Cassini Projection, with independent surveys of a single county or group of counties, giving rise to significant inaccuracies in outlying areas. In the late 1940's, a Provisional Edition was produced, which updated the 1:10,560 mapping from a number of sources. The maps appear unfinished - with all military camps and other strategic sites removed. These maps were initially overprinted with the National Grid. In 1970, the first 1:10,000 maps were produced using the Transverse Mercator Projection. The revision process continued until recently, with new editions appearing every 10 years or so for urban areas.

Map Name(s) and Date(s)

TQ77SE	TQ67SW
1961	1961
1:10,560	1:10,560
—	
TQ76NE	TQ66W
1962	1961
1:10,560	1:10,560

Historical Map - Slice C

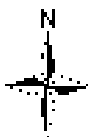
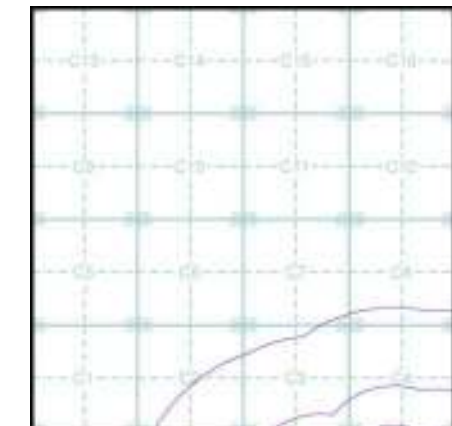

Order Details

Order Number: 178768733_1_1
 Customer Ref: 44538-3501
 National Grid Reference: 580420, 168450
 Slice: C
 Site Area (Ha): 51.8
 Search Buffer (m): 1000

Site Details

1, Russett Farm, Rainham, GILLINGHAM, ME8 7AT



Tel: 0844 844 9952
 Fax: 0844 844 9951
 Web: www.envirocheck.co.uk

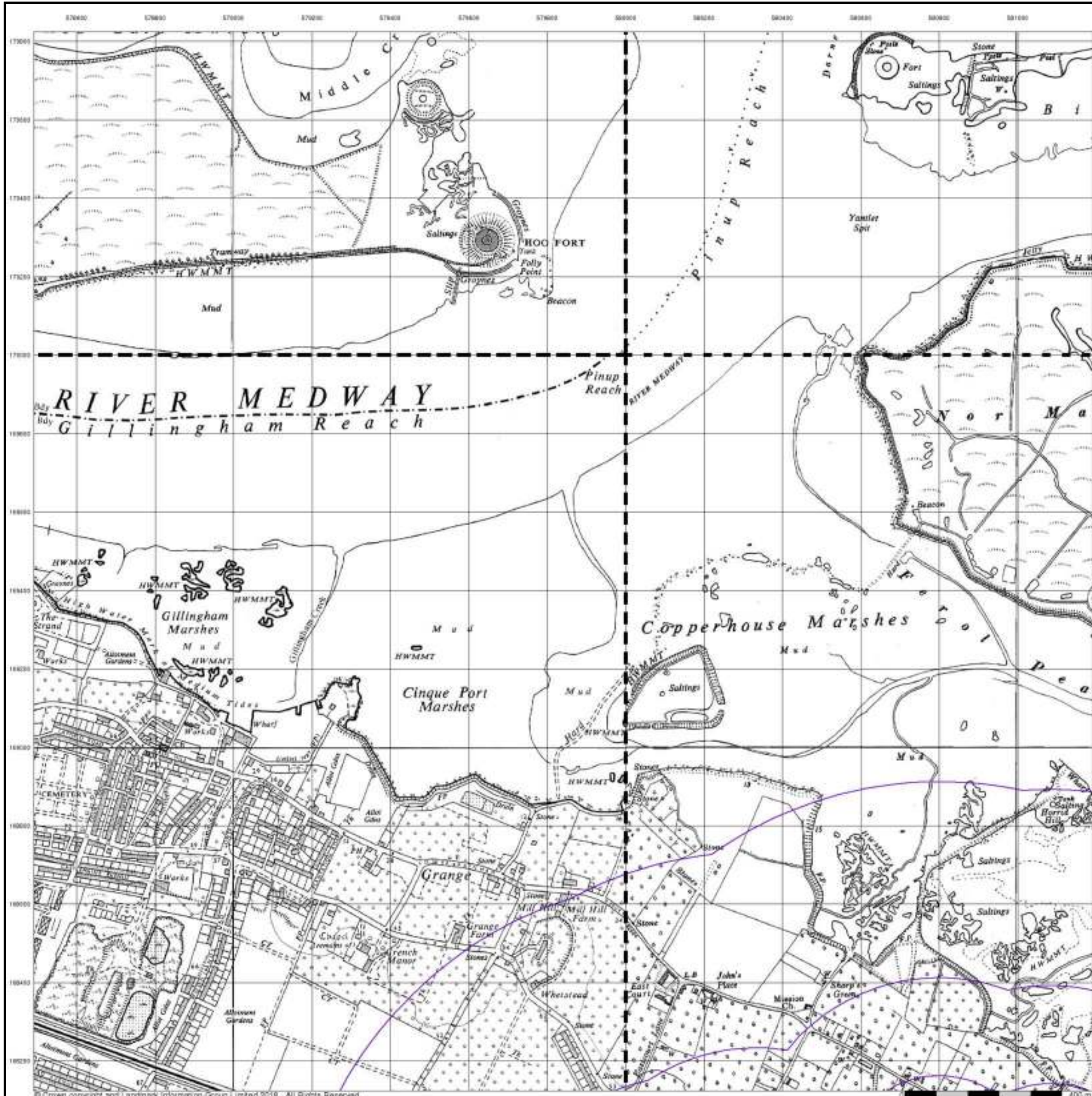

© Crown copyright and Landmark Information Group Limited 2018. All Rights Reserved.



Ordnance Survey Plan

Published 1967 - 1969

Source map scale - 1:10,000

The historical maps shown were reproduced from maps predominantly held at the scale adopted for England, Wales and Scotland in the 1840's. In 1854 the 1:2,500 scale was adopted for mapping urban areas; these maps were used to update the 1:10,560 maps. The published date given therefore is often some years later than the surveyed date. Before 1938, all OS maps were based on the Cassini Projection, with independent surveys of a single county or group of counties, giving rise to significant inaccuracies in outlying areas. In the late 1940's, a Provisional Edition was produced, which updated the 1:10,560 mapping from a number of sources. The maps appear unfinished - with all military camps and other strategic sites removed. These maps were initially overprinted with the National Grid. In 1970, the first 1:10,000 maps were produced using the Transverse Mercator Projection. The revision process continued until recently, with new editions appearing every 10 years or so for urban areas.

Map Name(s) and Date(s)

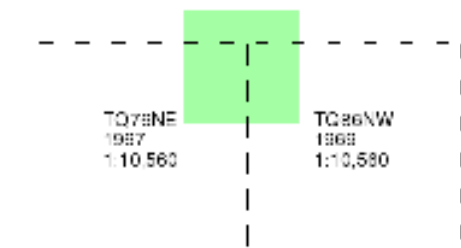

Historical Map - Slice C

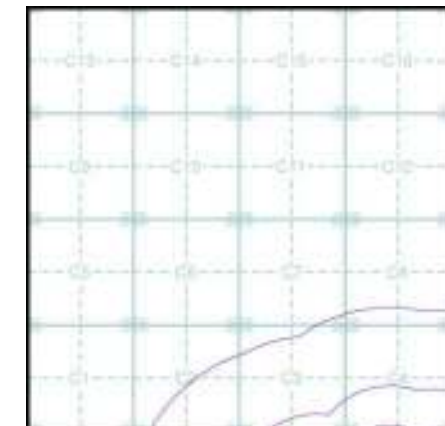

Order Details

Order Number: 178768733_1_1
Customer Ref: 44538-3501
National Grid Reference: 580420, 168450
Slice: C
Site Area (Ha): 51.8
Search Buffer (m): 1000

Site Details

1, Russett Farm, Rainham, GILLINGHAM, ME8 7AT



Tel: 0844 844 9952
Fax: 0844 844 9951
Web: www.envirocheck.co.uk

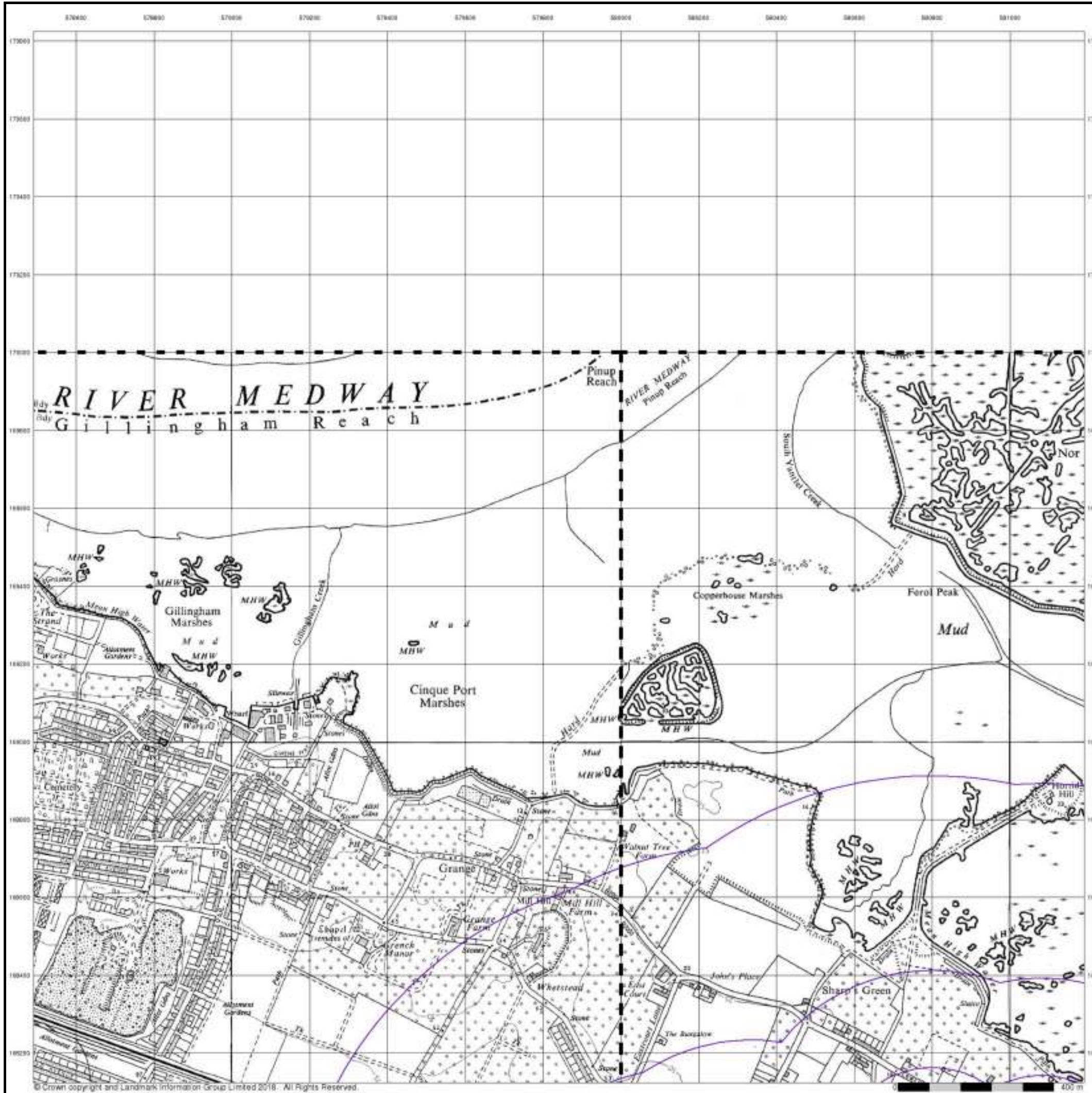

© Crown copyright and Landmark Information Group Limited 2018. All Rights Reserved.

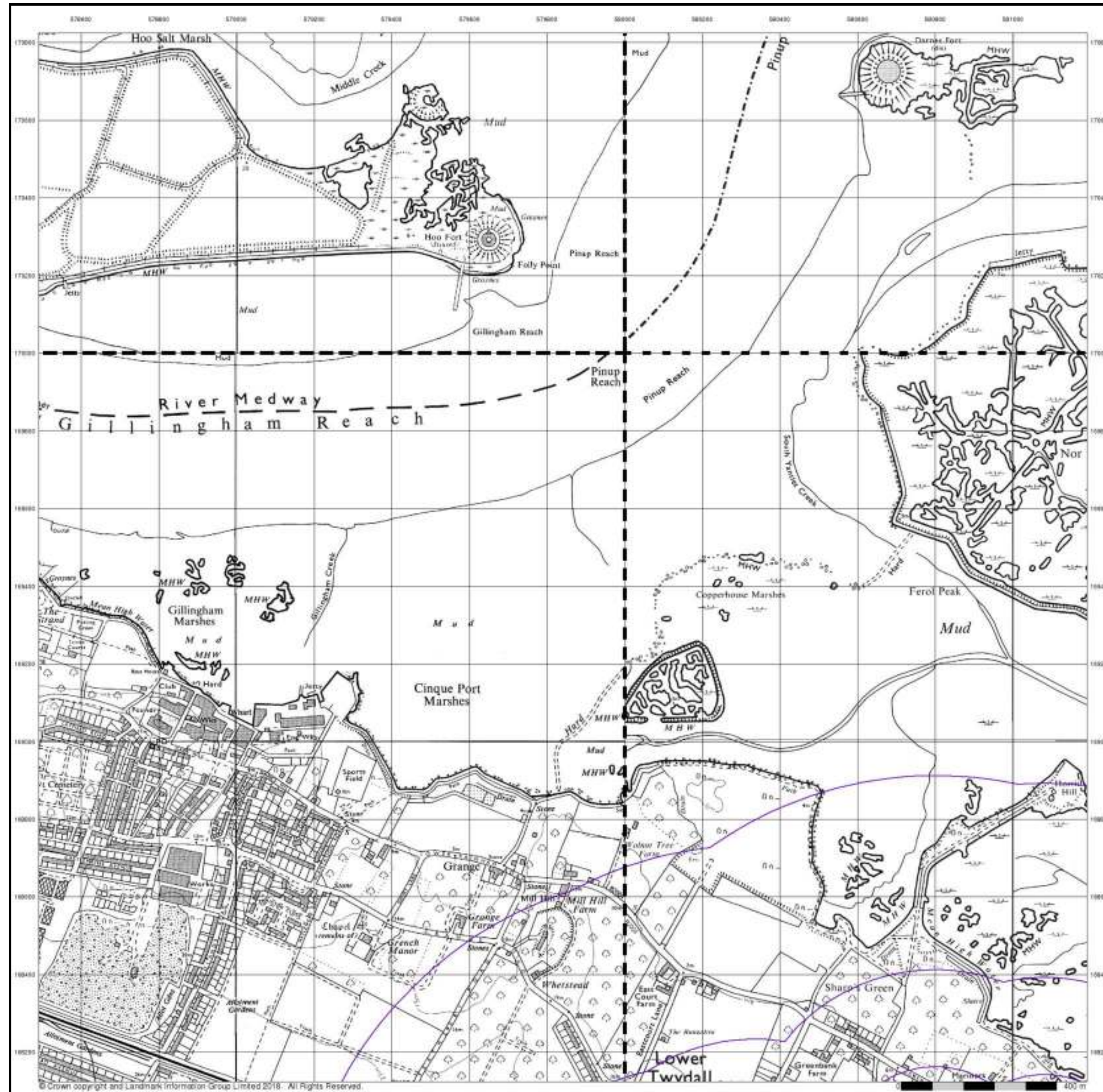

Ordnance Survey Plan

Published 1970 - 1975

Source map scale - 1:10,000

The historical maps shown were reproduced from maps predominantly held at the scale adopted for England, Wales and Scotland in the 1840's. In 1854 the 1:2,500 scale was adopted for mapping urban areas; these maps were used to update the 1:10,560 maps. The published date given therefore is often some years later than the surveyed date. Before 1938, all OS maps were based on the Cassini Projection, with independent surveys of a single county or group of counties, giving rise to significant inaccuracies in outlying areas. In the late 1940's, a Provisional Edition was produced, which updated the 1:10,560 mapping from a number of sources. The maps appear unfinished - with all military camps and other strategic sites removed. These maps were initially overprinted with the National Grid. In 1970, the first 1:10,000 maps were produced using the Transverse Mercator Projection. The revision process continued until recently, with new editions appearing every 10 years or so for urban areas.

Map Name(s) and Date(s)

TQ77SE	TQ87SW
1970	1971
1:10,560	1:10,000
—	
TQ76NE	TQ86NW
1975	1974
1:10,000	1:10,000

Historical Map - Slice C

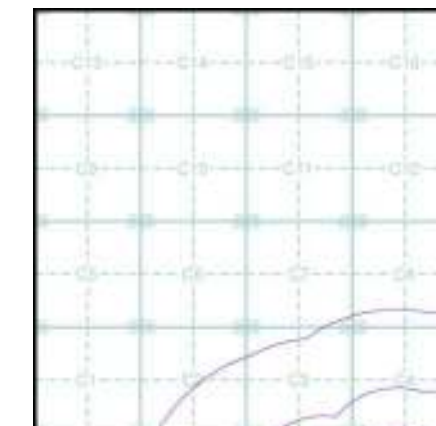

Order Details

Order Number: 178768733_1_1
 Customer Ref: 44538-3501
 National Grid Reference: 580420, 168450
 Slice: C
 Site Area (Ha): 51.8
 Search Buffer (m): 1000

Site Details

1, Russett Farm, Rainham, GILLINGHAM, ME8 7AT



Tel: 0844 844 9952
 Fax: 0844 844 9951
 Web: www.envirocheck.co.uk

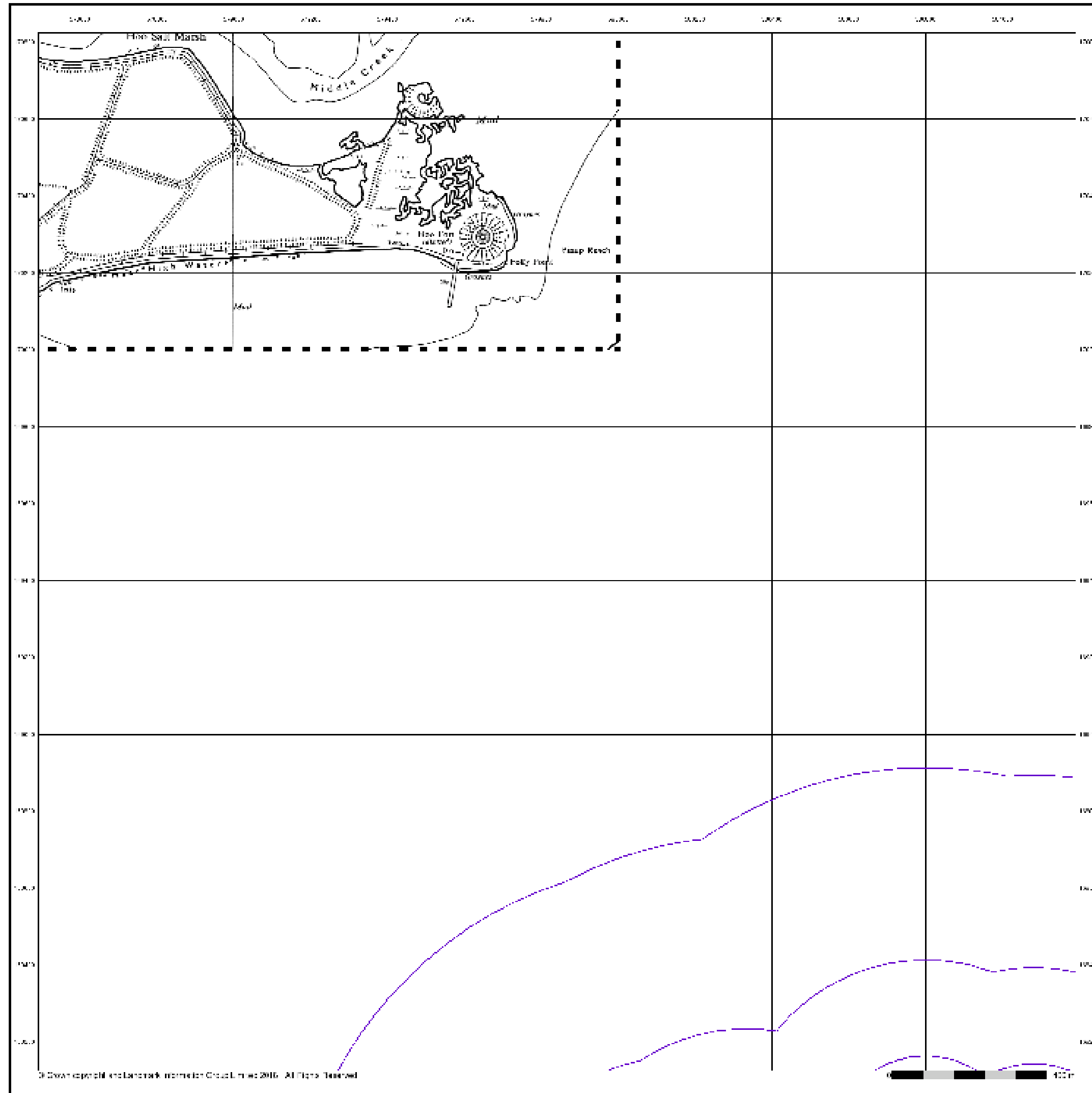

Ordnance Survey Plan

Published 1976

Source map scale - 1:10,000

The historical maps shown were reproduced from maps predominantly held at the scale adopted for England, Wales and Scotland in the 1840's. In 1854 the 1:2,500 scale was adopted for mapping urban areas; these maps were used to update the 1:10,560 maps. The published date given therefore is often some years later than the surveyed date. Before 1938, all OS maps were based on the Cassini Projection, with independent surveys of a single county or group of counties, giving rise to significant inaccuracies in outlying areas. In the late 1940's, a Provisional Edition was produced, which updated the 1:10,560 mapping from a number of sources. The maps appear unfinished - with all military camps and other strategic sites removed. These maps were initially overprinted with the National Grid. In 1970, the first 1:10,000 maps were produced using the Transverse Mercator Projection. The revision process continued until recently, with new editions appearing every 10 years or so for urban areas.

Map Name(s) and Date(s)

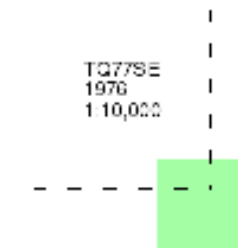

Historical Map - Slice C

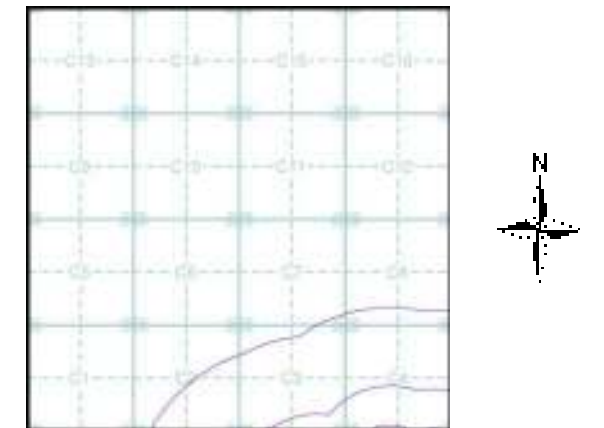

Order Details

Order Number: 178768733_1_1
 Customer Ref: 44538-3501
 National Grid Reference: 580420, 168450
 Slice: C
 Site Area (Ha): 51.8
 Search Buffer (m): 1000

Site Details

1, Russett Farm, Rainham, GILLINGHAM, ME8 7AT



Tel: 0844 844 9952
 Fax: 0844 844 9951
 Web: www.envirocheck.co.uk



Ordnance Survey Plan

Published 1981 - 1988

Source map scale - 1:10,000

The historical maps shown were reproduced from maps predominantly held at the scale adopted for England, Wales and Scotland in the 1840's. In 1854 the 1:2,500 scale was adopted for mapping urban areas; these maps were used to update the 1:10,560 maps. The published date given therefore is often some years later than the surveyed date. Before 1938, all OS maps were based on the Cassini Projection, with independent surveys of a single county or group of counties, giving rise to significant inaccuracies in outlying areas. In the late 1940's, a Provisional Edition was produced, which updated the 1:10,560 mapping from a number of sources. The maps appear unfinished - with all military camps and other strategic sites removed. These maps were initially overprinted with the National Grid. In 1970, the first 1:10,000 maps were produced using the Transverse Mercator Projection. The revision process continued until recently, with new editions appearing every 10 years or so for urban areas.

Map Name(s) and Date(s)

TQ77SE	1862	1:10,000
TQ76NE	1861	1:10,000
TQ86NW	1865	1:10,000

Historical Map - Slice C

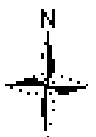
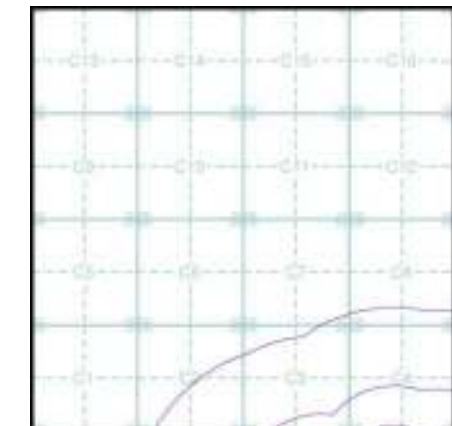

Order Details

Order Number: 178768733_1_1
 Customer Ref: 44538-3501
 National Grid Reference: 580420, 168450
 Slice: C
 Site Area (Ha): 51.8
 Search Buffer (m): 1000

Site Details

1, Russett Farm, Rainham, GILLINGHAM, ME8 7AT



Tel: 0844 844 9952
 Fax: 0844 844 9951
 Web: www.envirocheck.co.uk

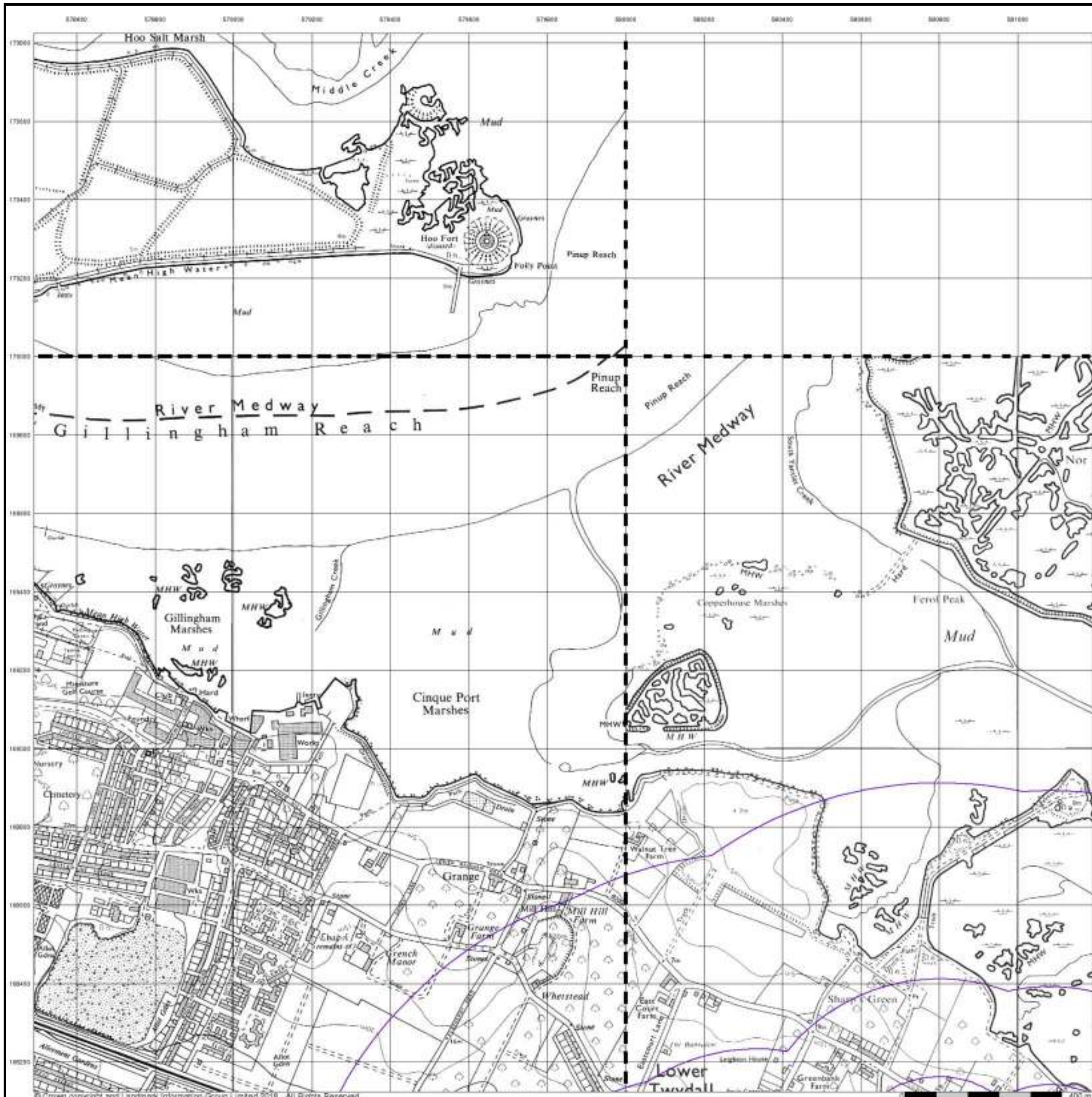

© Crown copyright and Landmark Information Group Limited 2018. All Rights Reserved.



Ordnance Survey Plan
Published 1991 - 1993
Source map scale - 1:10,000

The historical maps shown were reproduced from maps predominantly held at the scale adopted for England, Wales and Scotland in the 1840's. In 1854 the 1:2,500 scale was adopted for mapping urban areas; these maps were used to update the 1:10,560 maps. The published date given therefore is often some years later than the surveyed date. Before 1938, all OS maps were based on the Cassini Projection, with independent surveys of a single county or group of counties, giving rise to significant inaccuracies in outlying areas. In the late 1940's, a Provisional Edition was produced, which updated the 1:10,560 mapping from a number of sources. The maps appear unfinished - with all military camps and other strategic sites removed. These maps were initially overprinted with the National Grid. In 1970, the first 1:10,000 maps were produced using the Transverse Mercator Projection. The revision process continued until recently, with new editions appearing every 10 years or so for urban areas.

Map Name(s) and Date(s)

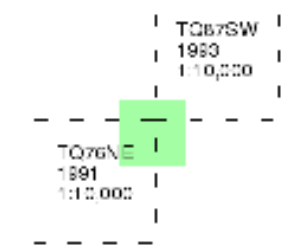

Historical Map - Slice C

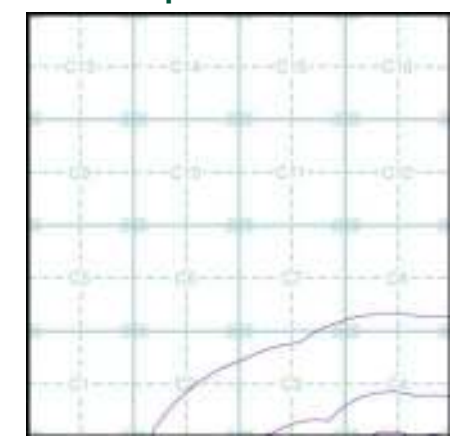

Order Details

Order Number: 178768733_1_1
 Customer Ref: 44538-3501
 National Grid Reference: 580420, 168450
 Slice: C
 Site Area (Ha): 51.8
 Search Buffer (m): 1000

Site Details

1, Russett Farm, Rainham, GILLINGHAM, ME8 7AT



Tel: 0844 844 9952
 Fax: 0844 844 9951
 Web: www.envirocheck.co.uk

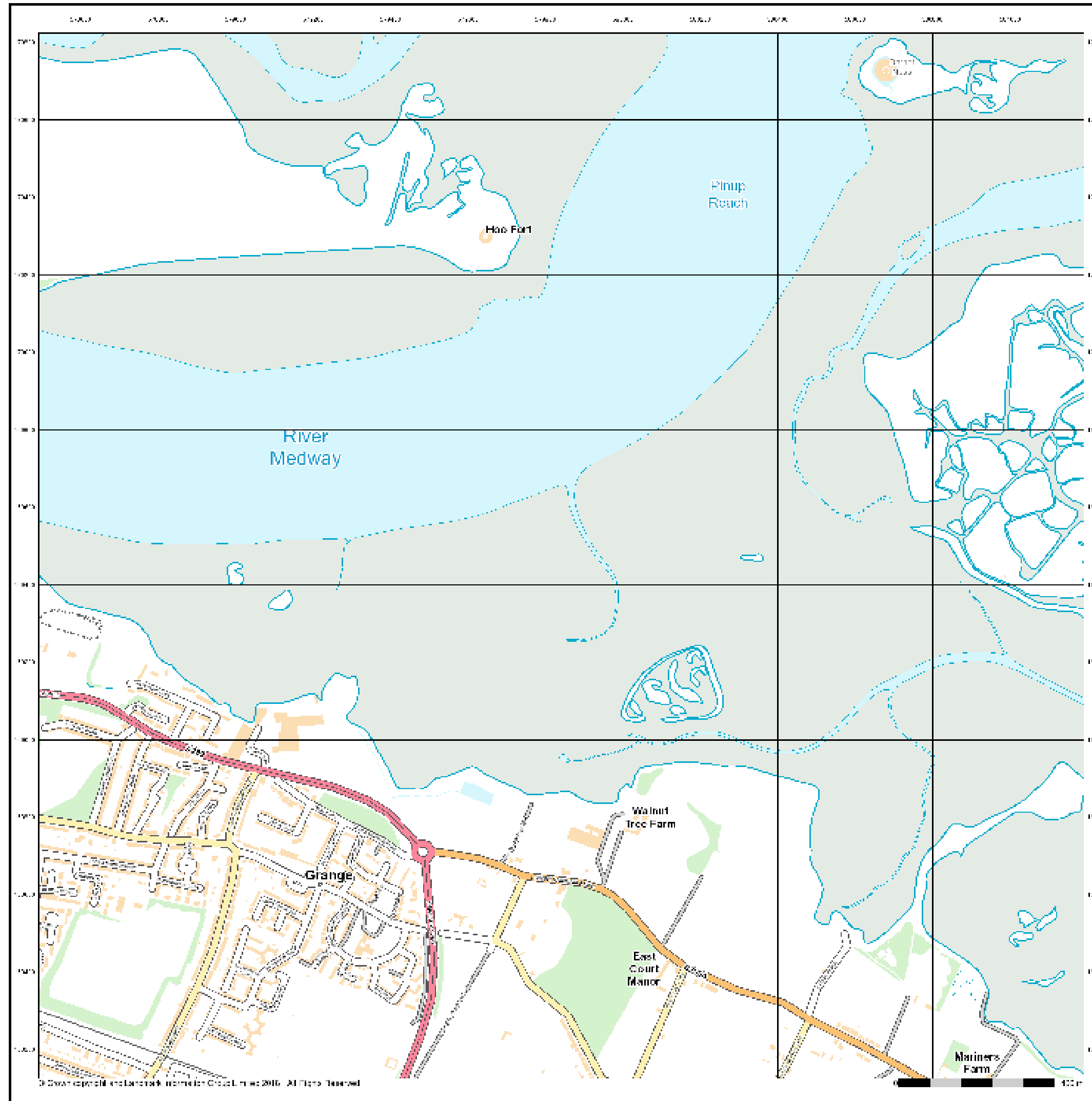

Street View

Published 2018

Source map scale - 1:10,000

Street View is a street-level map for the whole of Great Britain produced by the Ordnance Survey. These maps are provided at a nominal scale of 1:10,000

Map Name(s) and Date(s)



Street View Map - Slice C

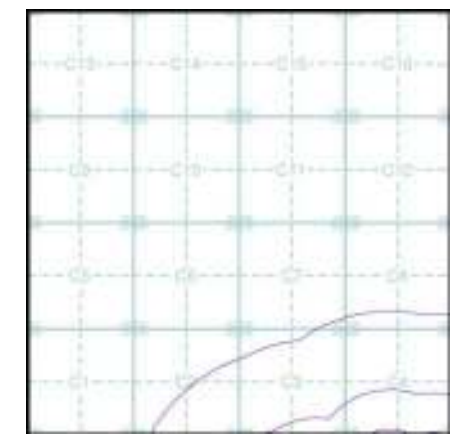

Order Details

Order Number: 178768733_1_1
 Customer Ref: 44538-3501
 National Grid Reference: 580420, 168450
 Slice: C
 Site Area (Ha): 51.8
 Search Buffer (m): 1000

Site Details

1, Russett Farm, Rainham, GILLINGHAM, ME8 7AT



Tel: 0844 844 9952
 Fax: 0844 844 9951
 Web: www.envirocheck.co.uk

Appendix B4: Historical Maps North-West (Area 4)

Historical Mapping Legends

Ordnance Survey County Series 1:10,560

	Gravel Pit		Sand Pit		Other Pits
	Quarry		Shingle		Orchard
	Cobble		Roads		Marsh
	Mixed Wood		Deciduous		Broadwood
	Lime		Rough Pasture		
	Arrow dangles low of water		Ingeometrical Station		
	Site of Antiquity		Bench Mark		
	Pump, Quilt, Tree, Signal Post		Well, Spring, Boundary Post		
	Surface Level				
	Scale of Contour		Instrumental Contour		
	Main Road		Minor Roads		
	Banked Road		Railway Road		
	Road over Railway		Railway over River		
	Tunnel over Road		Level Crossing		
	Road over River or Canal		Road over Stream		
	Road over Stream				
	County Boundary (Geographical)				
	County & Civil Parish Boundary				
	Administrative County & Civil Parish Boundary				
	County Borough Boundary (England)				
	County Borough Boundary (Scotland)				
	Local District Boundary				
	Civil Parish Boundary				

Ordnance Survey Plan 1:10,000

	Chalk Pit, Clay Pit or Quarry		Gravel Pit
	Sand Pit		Disused Pit or Quarry
	Refuse or Slag Heap		Lakes, Loch or Pond
	Dune		Boulders
	Coniferous Trees		Non-Coniferous Trees
	Orchard		Dwarf Scrub
	Bracken		Rough Grass and Scrub
	Hedge		Sallies
	Mauing		Direction of Flow of Water
	Glasshouse		Fyke
	Sapping Masonry		Electricity Transmission Line
	Culvert		Fence
	Road Junction		Standard Gauge Multiple Track
	Road Crossing		Standard Gauge Single Track
	Narrow Gauge		Siding, Trough or Mineral Line
	Geographical County		Administrative County, County Borough or County of City
	Civil Parish Boundary		Civil Parish Boundary
	Boundary (Pier or Stone)		Pole Station
	Church		Post Office
	Clock Tower		Public Conveniences
	Fire Engine Station		Public House
	Foot Bridge		Signal Post
	Fountain		Spring
	Gull Post		Telephone Call Box
	Mill Race		Telephone Call Post
	Mill Stone		Well

1:10,000 Raster Mapping

	Gravel Pit		Refuse tip or slag heap
	Rack		Track (cellarless)
	Boulders		Troughs (scattered)
	Shingle		Mud
	Sand		Sand Pit
	Sluice		Top of cliff
	General canal		Underground culvert
	Overhead canal		Narrow gauge railway
	Multiple track railway		Single track railway
	County boundary (England only)		Civil parish or community boundary
	District, Unitary Metropolitan or London Borough boundary		Constituency boundary
	Area of woodland (vegetation)		Non-coniferous trees
	Non-coniferous trees (scattered)		Coniferous trees
	Coniferous trees (scattered)		Palladium tree
	Orchard		Copse or Colony
	Rough Grassland		Heath
	Scrub		Marsh, Salt Marsh or Seeps
	Water feature		Fish weirs
	Mean high water (average)		Mean low water (spring)
	Telephone line (above ground)		Electricity transmission or line (with poles)
	Benchmark (white stone)		Triangular or station
	Point feature (e.g. Gull Post or Mile Stone)		Pylon, bare stack or lightning tower
	Site of Antiquity		Glasshouse
	General Building		Important Building



Historical Mapping & Photography included:

Mapping Type	Scale	Date	Pg
Kent	1:10,560	1869 - 1870	2
Kent	1:10,560	1897 - 1898	3
Kent	1:10,560	1909	4
Kent	1:10,560	1932	5
Kent	1:10,560	1938	6
Ordnance Survey Plan	1:10,000	1961	7
Ordnance Survey Plan	1:10,000	1969	8
Ordnance Survey Plan	1:10,000	1971 - 1974	9
Ordnance Survey Plan	1:10,000	1985	10
Ordnance Survey Plan	1:10,000	1993	11
10K Raster Mapping	1:10,000	1999	12
Street View	Variable		13

Historical Map - Slice D

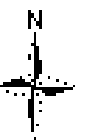
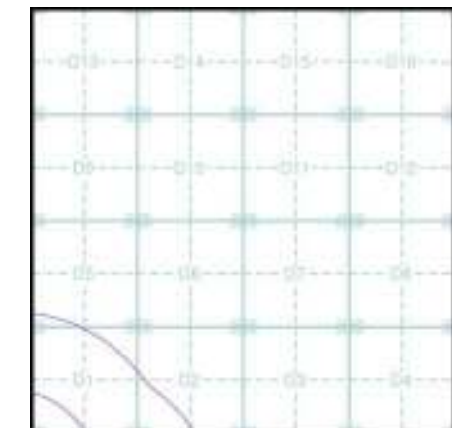

Order Details

Order Number: 178768733_1_1
 Customer Ref: 44538-3501
 National Grid Reference: 581570, 168420
 Slice: D
 Site Area (Ha): 51.8
 Search Buffer (m): 1000

Site Details

1, Russett Farm, Rainham, GILLINGHAM, ME8 7AT



Tel: 0844 844 9952
 Fax: 0844 844 9951
 Web: www.envirocheck.co.uk

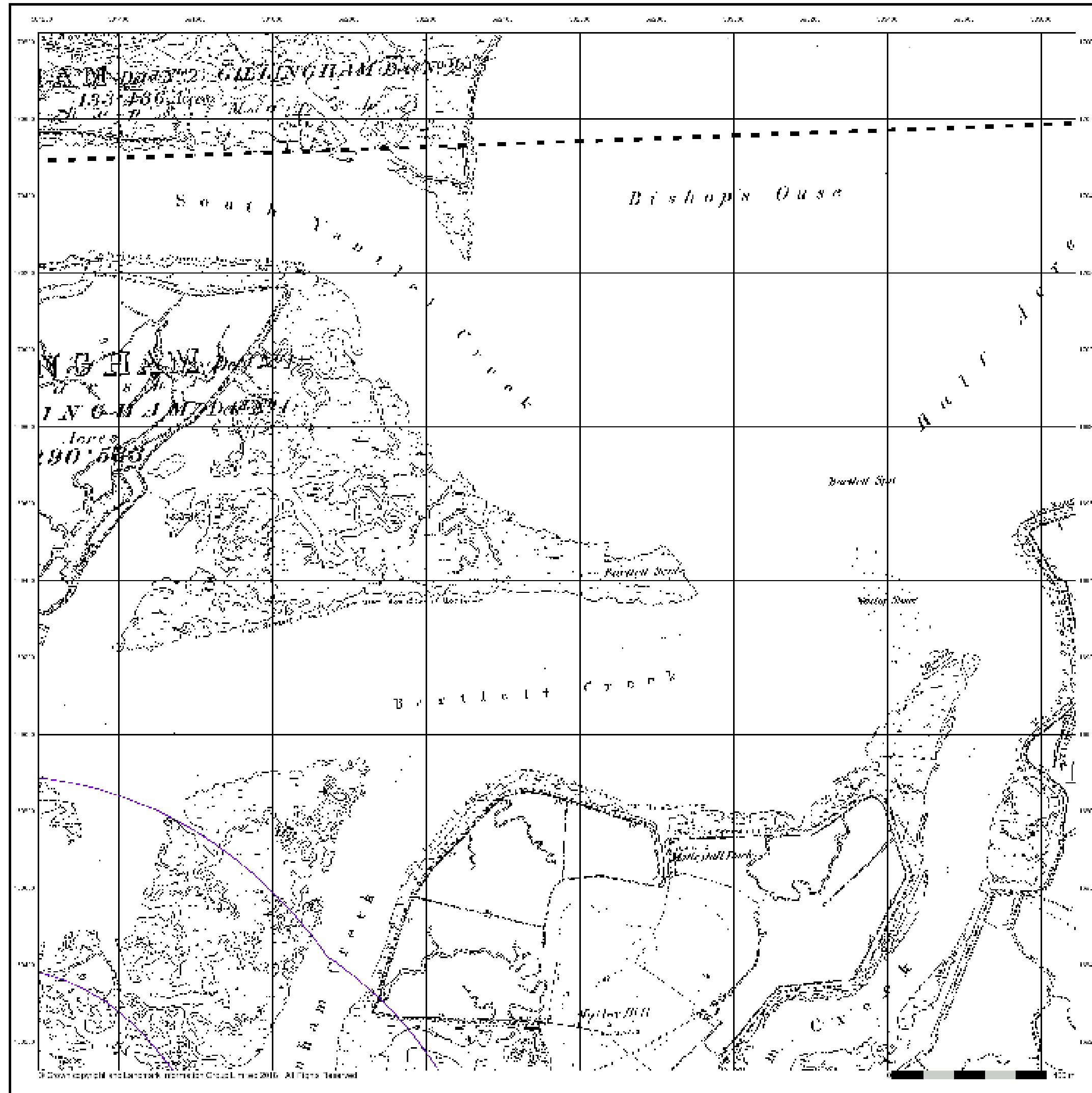

Kent

Published 1869 - 1870

Source map scale - 1:10,560

The historical maps shown were reproduced from maps predominantly held at the scale adopted for England, Wales and Scotland in the 1840's. In 1854 the 1:2,500 scale was adopted for mapping urban areas; these maps were used to update the 1:10,560 maps. The published date given therefore is often some years later than the surveyed date. Before 1938, all OS maps were based on the Cassini Projection, with independent surveys of a single county or group of counties, giving rise to significant inaccuracies in outlying areas. In the late 1940's, a Provisional Edition was produced, which updated the 1:10,560 mapping from a number of sources. The maps appear unfinished - with all military camps and other strategic sites removed. These maps were initially overprinted with the National Grid. In 1970, the first 1:10,000 maps were produced using the Transverse Mercator Projection. The revision process continued until recently, with new editions appearing every 10 years or so for urban areas.

Map Name(s) and Date(s)

01200	1870	1:10,560
02200	1869	1:10,560

Historical Map - Slice D

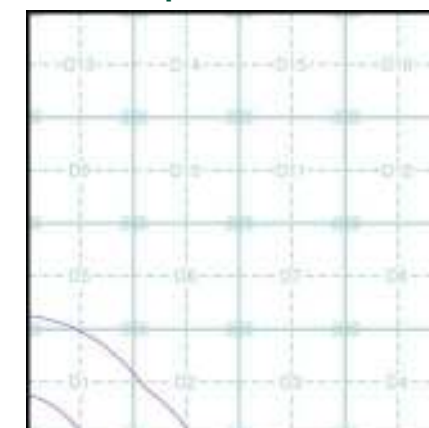

Order Details

Order Number: 178768733_1_1
 Customer Ref: 44538-3501
 National Grid Reference: 581570, 168420
 Slice: D
 Site Area (Ha): 51.8
 Search Buffer (m): 1000

Site Details

1, Russett Farm, Rainham, GILLINGHAM, ME8 7AT



Tel: 0844 844 9952
 Fax: 0844 844 9951
 Web: www.envirocheck.co.uk

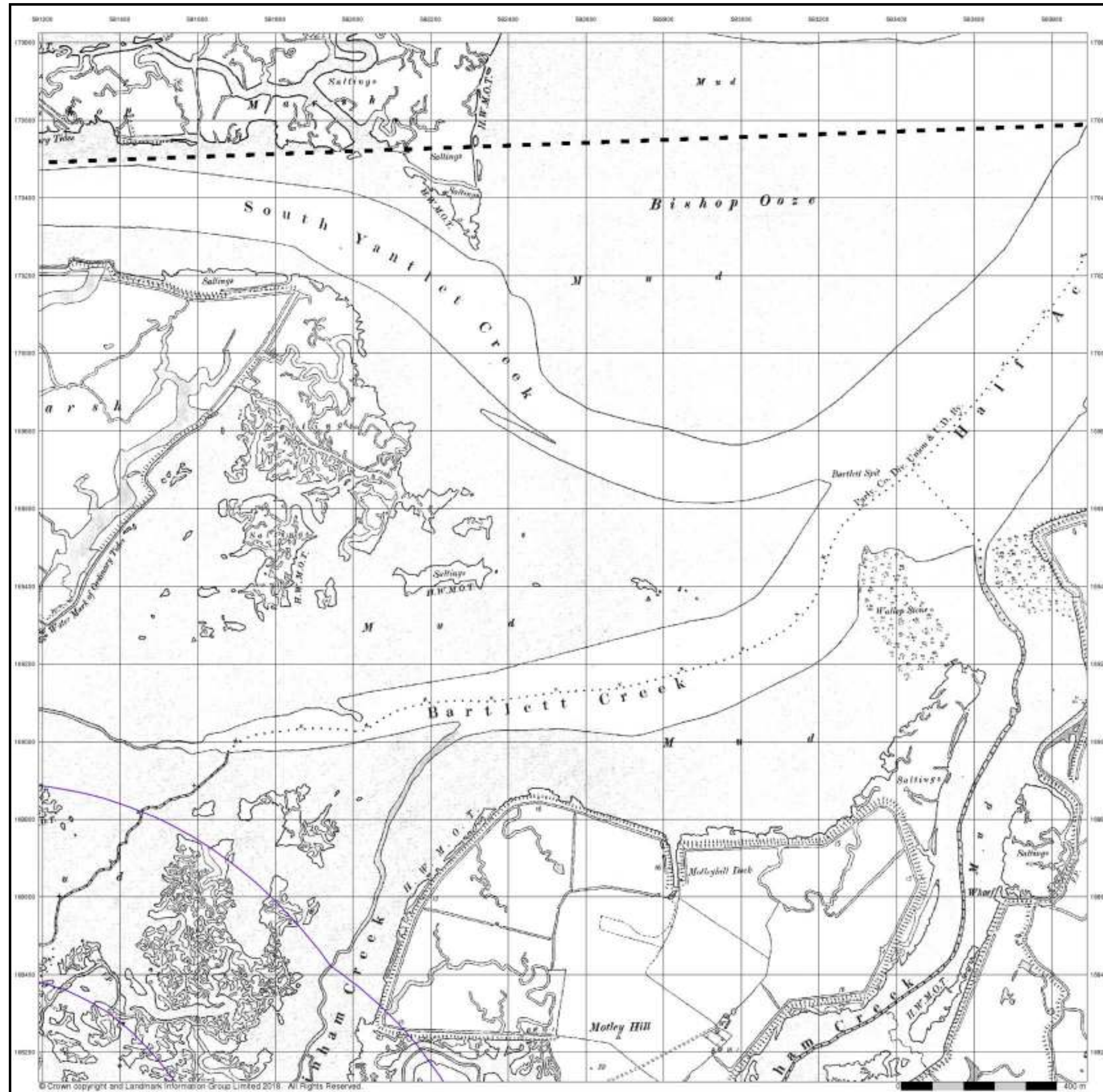

Kent

Published 1897 - 1898

Source map scale - 1:10,560

The historical maps shown were reproduced from maps predominantly held at the scale adopted for England, Wales and Scotland in the 1840's. In 1854 the 1:2,500 scale was adopted for mapping urban areas; these maps were used to update the 1:10,560 maps. The published date given therefore is often some years later than the surveyed date. Before 1938, all OS maps were based on the Cassini Projection, with independent surveys of a single county or group of counties, giving rise to significant inaccuracies in outlying areas. In the late 1940's, a Provisional Edition was produced, which updated the 1:10,560 mapping from a number of sources. The maps appear unfinished - with all military camps and other strategic sites removed. These maps were initially overprinted with the National Grid. In 1970, the first 1:10,000 maps were produced using the Transverse Mercator Projection. The revision process continued until recently, with new editions appearing every 10 years or so for urban areas.

Map Name(s) and Date(s)

012SW	1887	1:10,560
020NW	1888	1:10,560

Historical Map - Slice D

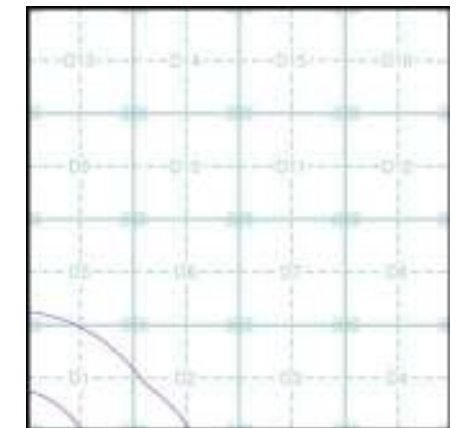

Order Details

Order Number: 178768733_1_1
 Customer Ref: 44538-3501
 National Grid Reference: 581570, 168420
 Slice: D
 Site Area (Ha): 51.8
 Search Buffer (m): 1000

Site Details

1, Russett Farm, Rainham, GILLINGHAM, ME8 7AT



Tel: 0844 844 9952
 Fax: 0844 844 9951
 Web: www.envirocheck.co.uk

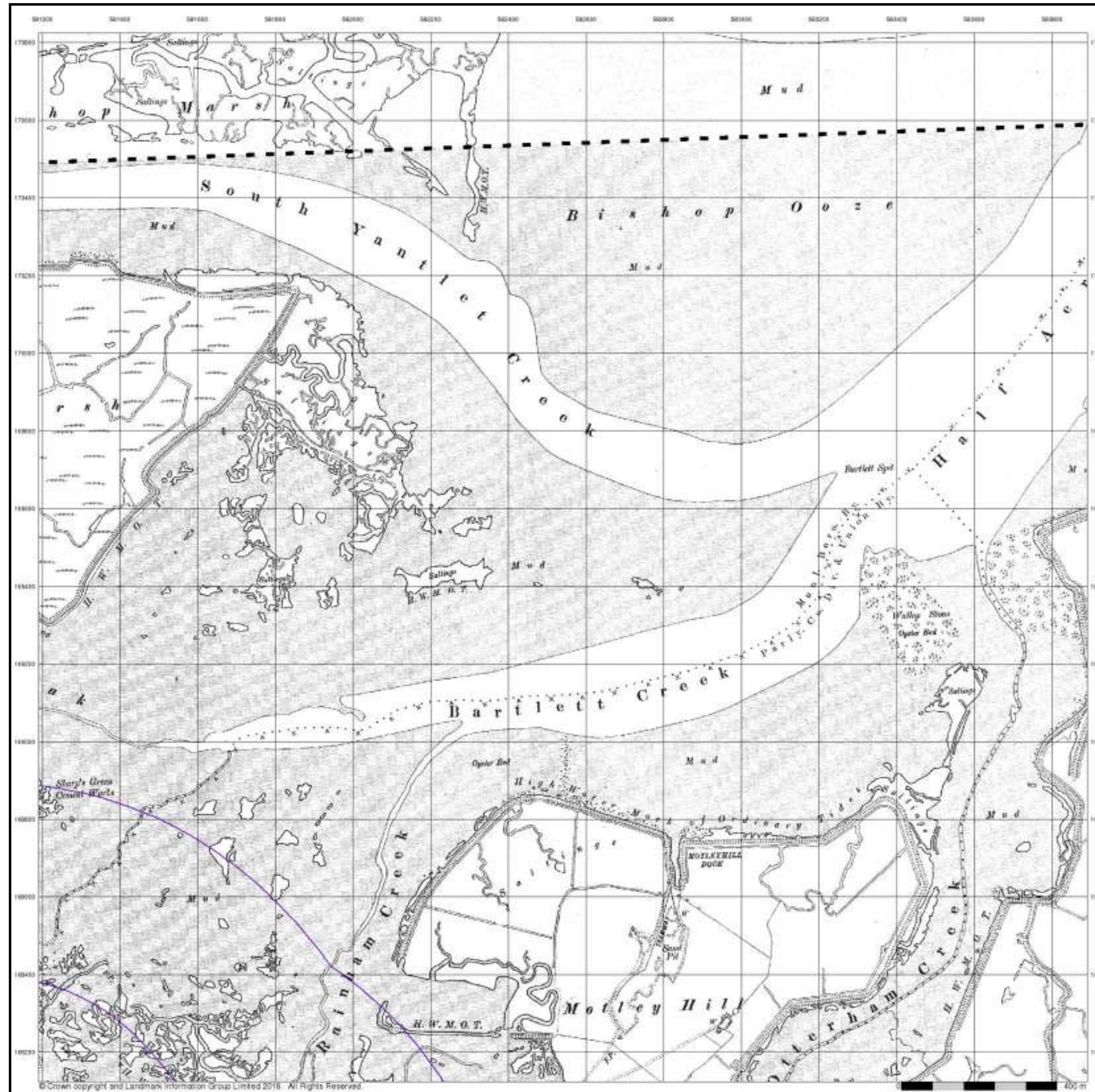

Kent

Published 1909

Source map scale - 1:10,560

The historical maps shown were reproduced from maps predominantly held at the scale adopted for England, Wales and Scotland in the 1840's. In 1854 the 1:2,500 scale was adopted for mapping urban areas; these maps were used to update the 1:10,560 maps. The published date given therefore is often some years later than the surveyed date. Before 1938, all OS maps were based on the Cassini Projection, with independent surveys of a single county or group of counties, giving rise to significant inaccuracies in outlying areas. In the late 1940's, a Provisional Edition was produced, which updated the 1:10,560 mapping from a number of sources. The maps appear unfinished - with all military camps and other strategic sites removed. These maps were initially overprinted with the National Grid. In 1970, the first 1:10,000 maps were produced using the Transverse Mercator Projection. The revision process continued until recently, with new editions appearing every 10 years or so for urban areas.

Map Name(s) and Date(s)

012SW	1909	1:10,560
020NW	1909	1:10,560

Historical Map - Slice D

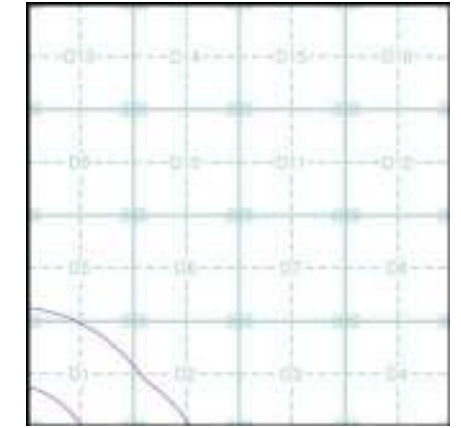

Order Details

Order Number: 178768733_1_1
 Customer Ref: 44538-3501
 National Grid Reference: 581570, 168420
 Slice: D
 Site Area (Ha): 51.8
 Search Buffer (m): 1000

Site Details

1, Russett Farm, Rainham, GILLINGHAM, ME8 7AT



Tel: 0844 844 9952
 Fax: 0844 844 9951
 Web: www.envirocheck.co.uk

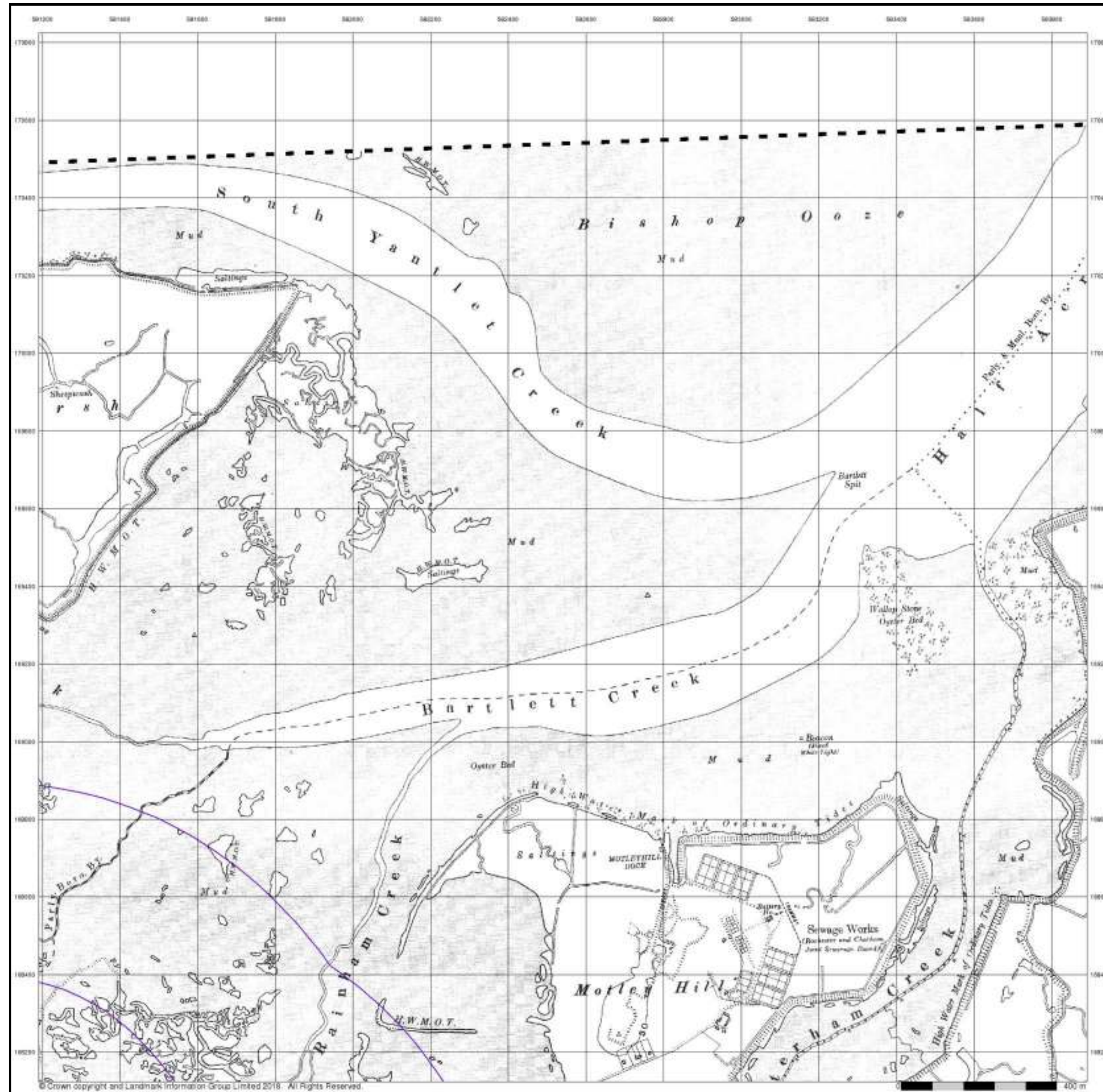

Kent

Published 1932

Source map scale - 1:10,560

The historical maps shown were reproduced from maps predominantly held at the scale adopted for England, Wales and Scotland in the 1840's. In 1854 the 1:2,500 scale was adopted for mapping urban areas; these maps were used to update the 1:10,560 maps. The published date given therefore is often some years later than the surveyed date. Before 1938, all OS maps were based on the Cassini Projection, with independent surveys of a single county or group of counties, giving rise to significant inaccuracies in outlying areas. In the late 1940's, a Provisional Edition was produced, which updated the 1:10,560 mapping from a number of sources. The maps appear unfinished - with all military camps and other strategic sites removed. These maps were initially overprinted with the National Grid. In 1970, the first 1:10,000 maps were produced using the Transverse Mercator Projection. The revision process continued until recently, with new editions appearing every 10 years or so for urban areas.

Map Name(s) and Date(s)

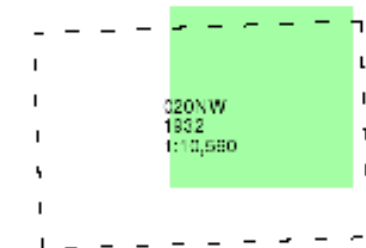

Historical Map - Slice D

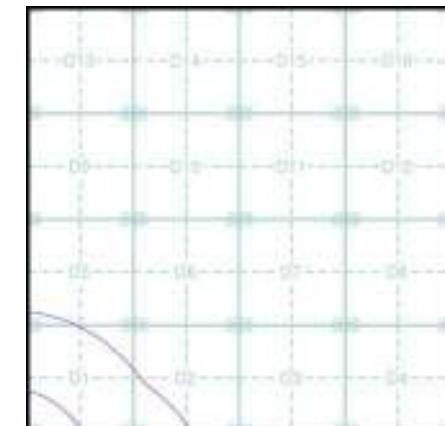

Order Details

Order Number: 178768733_1_1
 Customer Ref: 44538-3501
 National Grid Reference: 581570, 168420
 Slice: D
 Site Area (Ha): 51.8
 Search Buffer (m): 1000

Site Details

1, Russett Farm, Rainham, GILLINGHAM, ME8 7AT



Tel: 0844 844 9952
 Fax: 0844 844 9951
 Web: www.envirocheck.co.uk

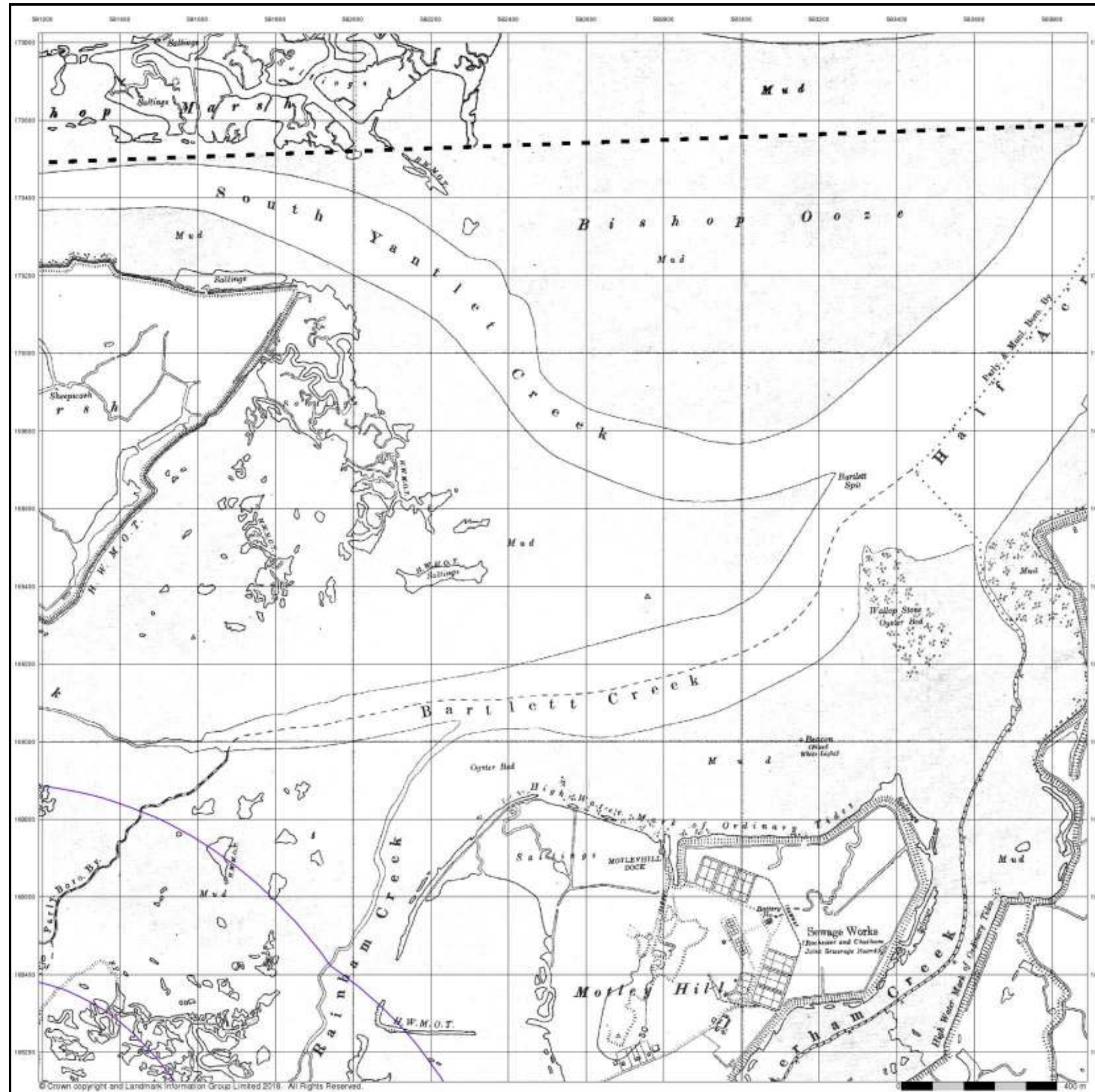

Kent
Published 1938
Source map scale - 1:10,560

The historical maps shown were reproduced from maps predominantly held at the scale adopted for England, Wales and Scotland in the 1840's. In 1854 the 1:2,500 scale was adopted for mapping urban areas; these maps were used to update the 1:10,560 maps. The published date given therefore is often some years later than the surveyed date. Before 1938, all OS maps were based on the Cassini Projection, with independent surveys of a single county or group of counties, giving rise to significant inaccuracies in outlying areas. In the late 1940's, a Provisional Edition was produced, which updated the 1:10,560 mapping from a number of sources. The maps appear unfinished - with all military camps and other strategic sites removed. These maps were initially overprinted with the National Grid. In 1970, the first 1:10,000 maps were produced using the Transverse Mercator Projection. The revision process continued until recently, with new editions appearing every 10 years or so for urban areas.

Map Name(s) and Date(s)

012SW	1938	1:10,560
020NW	1938	1:10,560

Historical Map - Slice D

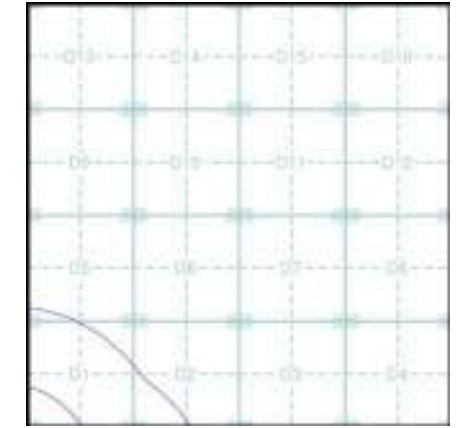

Order Details

Order Number: 178768733_1_1
 Customer Ref: 44538-3501
 National Grid Reference: 581570, 168420
 Slice: D
 Site Area (Ha): 51.8
 Search Buffer (m): 1000

Site Details

1, Russett Farm, Rainham, GILLINGHAM, ME8 7AT



Tel: 0844 844 9952
 Fax: 0844 844 9951
 Web: www.envirocheck.co.uk

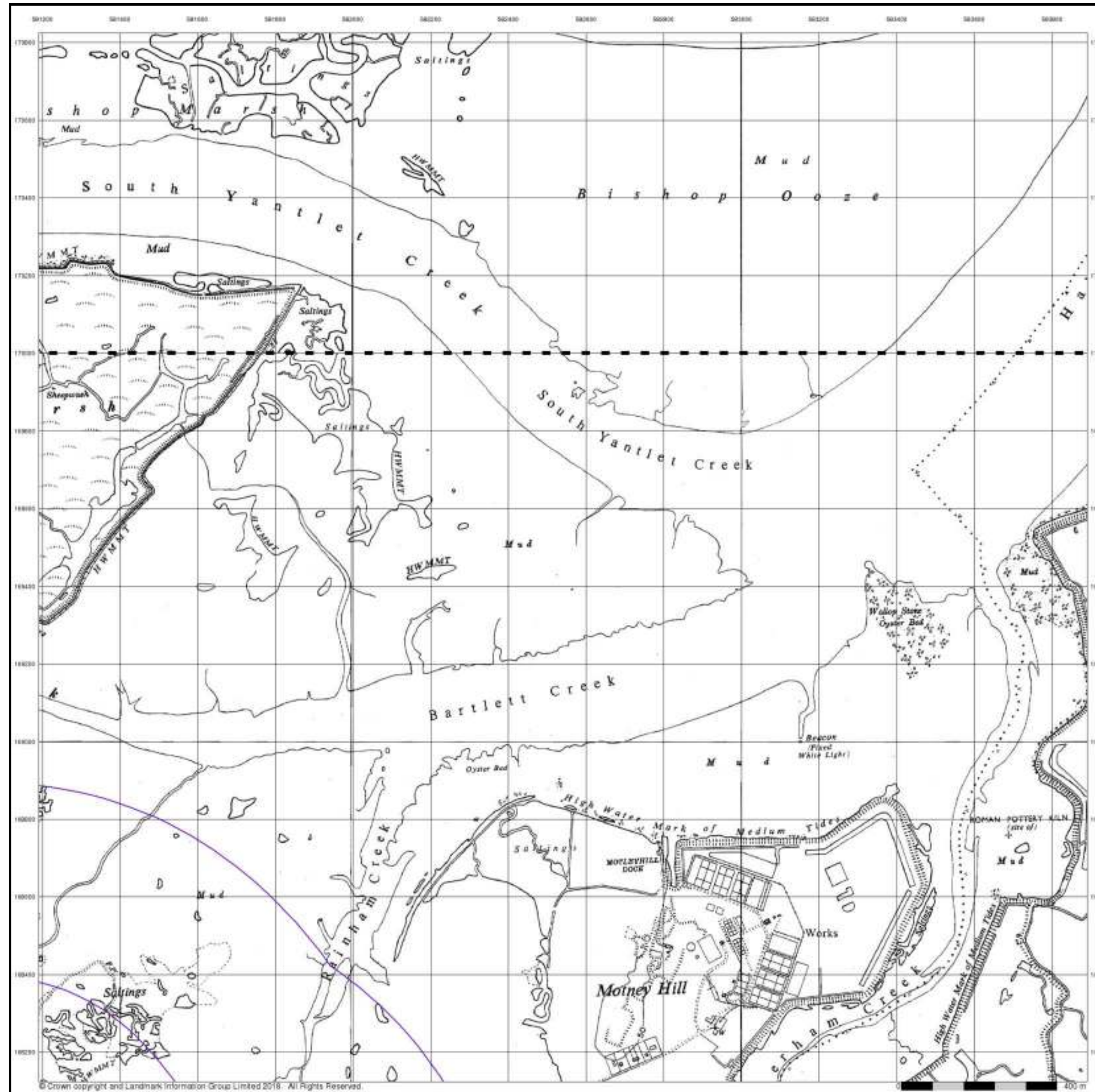

Ordnance Survey Plan

Published 1961

Source map scale - 1:10,000

The historical maps shown were reproduced from maps predominantly held at the scale adopted for England, Wales and Scotland in the 1840's. In 1854 the 1:2,500 scale was adopted for mapping urban areas; these maps were used to update the 1:10,560 maps. The published date given therefore is often some years later than the surveyed date. Before 1938, all OS maps were based on the Cassini Projection, with independent surveys of a single county or group of counties, giving rise to significant inaccuracies in outlying areas. In the late 1940's, a Provisional Edition was produced, which updated the 1:10,560 mapping from a number of sources. The maps appear unfinished - with all military camps and other strategic sites removed. These maps were initially overprinted with the National Grid. In 1970, the first 1:10,000 maps were produced using the Transverse Mercator Projection. The revision process continued until recently, with new editions appearing every 10 years or so for urban areas.

Map Name(s) and Date(s)

TQ27SW	1961	1:10,560
TQ26NW	1951	1:10,560

Historical Map - Slice D

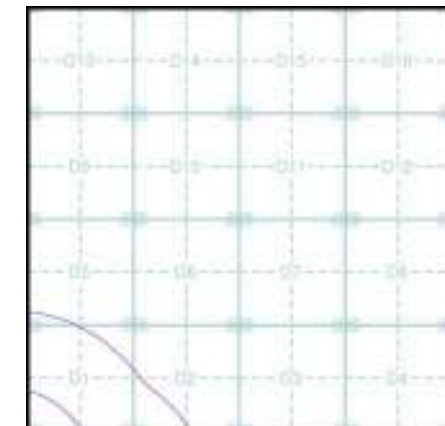

Order Details

Order Number: 178768733_1_1
 Customer Ref: 44538-3501
 National Grid Reference: 581570, 168420
 Slice: D
 Site Area (Ha): 51.8
 Search Buffer (m): 1000

Site Details

1, Russett Farm, Rainham, GILLINGHAM, ME8 7AT



Tel: 0844 844 9952
 Fax: 0844 844 9951
 Web: www.envirocheck.co.uk



Ordnance Survey Plan

Published 1969

Source map scale - 1:10,000

The historical maps shown were reproduced from maps predominantly held at the scale adopted for England, Wales and Scotland in the 1840's. In 1854 the 1:2,500 scale was adopted for mapping urban areas; these maps were used to update the 1:10,560 maps. The published date given therefore is often some years later than the surveyed date. Before 1938, all OS maps were based on the Cassini Projection, with independent surveys of a single county or group of counties, giving rise to significant inaccuracies in outlying areas. In the late 1940's, a Provisional Edition was produced, which updated the 1:10,560 mapping from a number of sources. The maps appear unfinished - with all military camps and other strategic sites removed. These maps were initially overprinted with the National Grid. In 1970, the first 1:10,000 maps were produced using the Transverse Mercator Projection. The revision process continued until recently, with new editions appearing every 10 years or so for urban areas.

Map Name(s) and Date(s)

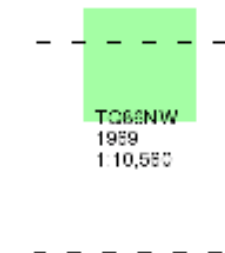

Historical Map - Slice D

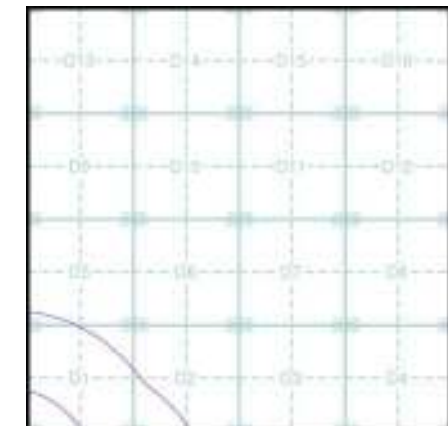

Order Details

Order Number: 178768733_1_1
Customer Ref: 44538-3501
National Grid Reference: 581570, 168420
Slice: D
Site Area (Ha): 51.8
Search Buffer (m): 1000

Site Details

1, Russett Farm, Rainham, GILLINGHAM, ME8 7AT



Tel: 0844 844 9952
Fax: 0844 844 9951
Web: www.envirocheck.co.uk



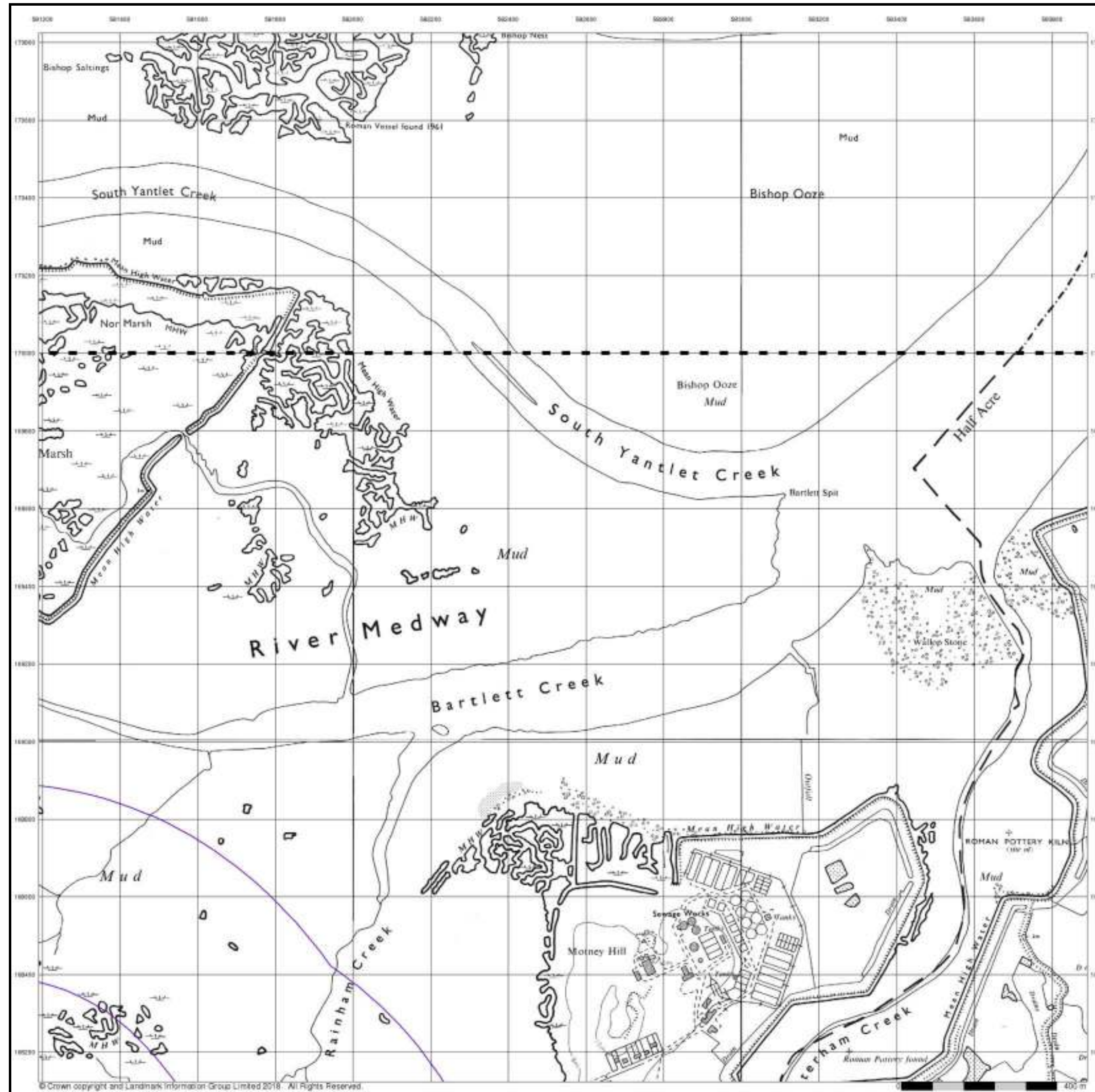

Ordnance Survey Plan

Published 1971 - 1974

Source map scale - 1:10,000

The historical maps shown were reproduced from maps predominantly held at the scale adopted for England, Wales and Scotland in the 1840's. In 1854 the 1:2,500 scale was adopted for mapping urban areas; these maps were used to update the 1:10,560 maps. The published date given therefore is often some years later than the surveyed date. Before 1938, all OS maps were based on the Cassini Projection, with independent surveys of a single county or group of counties, giving rise to significant inaccuracies in outlying areas. In the late 1940's, a Provisional Edition was produced, which updated the 1:10,560 mapping from a number of sources. The maps appear unfinished - with all military camps and other strategic sites removed. These maps were initially overprinted with the National Grid. In 1970, the first 1:10,000 maps were produced using the Transverse Mercator Projection. The revision process continued until recently, with new editions appearing every 10 years or so for urban areas.

Map Name(s) and Date(s)

TQ87SW	1971	1:10,000
TQ86NW	1974	1:10,000

Historical Map - Slice D

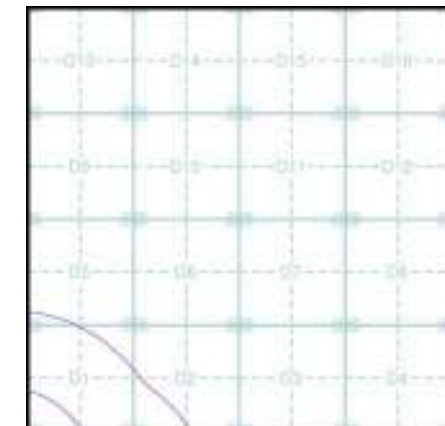

Order Details

Order Number: 178768733_1_1
 Customer Ref: 44538-3501
 National Grid Reference: 581570, 168420
 Slice: D
 Site Area (Ha): 51.8
 Search Buffer (m): 1000

Site Details

1, Russett Farm, Rainham, GILLINGHAM, ME8 7AT



Tel: 0844 844 9952
 Fax: 0844 844 9951
 Web: www.envirocheck.co.uk



Ordnance Survey Plan

Published 1985

Source map scale - 1:10,000

The historical maps shown were reproduced from maps predominantly held at the scale adopted for England, Wales and Scotland in the 1840's. In 1854 the 1:2,500 scale was adopted for mapping urban areas; these maps were used to update the 1:10,560 maps. The published date given therefore is often some years later than the surveyed date. Before 1938, all OS maps were based on the Cassini Projection, with independent surveys of a single county or group of counties, giving rise to significant inaccuracies in outlying areas. In the late 1940's, a Provisional Edition was produced, which updated the 1:10,560 mapping from a number of sources. The maps appear unfinished - with all military camps and other strategic sites removed. These maps were initially overprinted with the National Grid. In 1970, the first 1:10,000 maps were produced using the Transverse Mercator Projection. The revision process continued until recently, with new editions appearing every 10 years or so for urban areas.

Map Name(s) and Date(s)

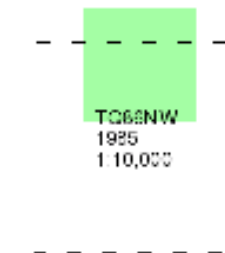

Historical Map - Slice D

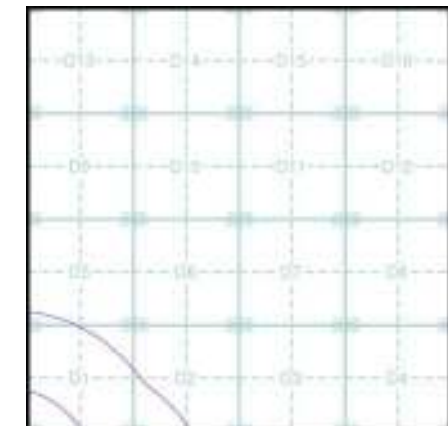

Order Details

Order Number: 178768733_1_1
Customer Ref: 44538-3501
National Grid Reference: 581570, 168420
Slice: D
Site Area (Ha): 51.8
Search Buffer (m): 1000

Site Details

1, Russett Farm, Rainham, GILLINGHAM, ME8 7AT



Tel: 0844 844 9952
Fax: 0844 844 9951
Web: www.envirocheck.co.uk

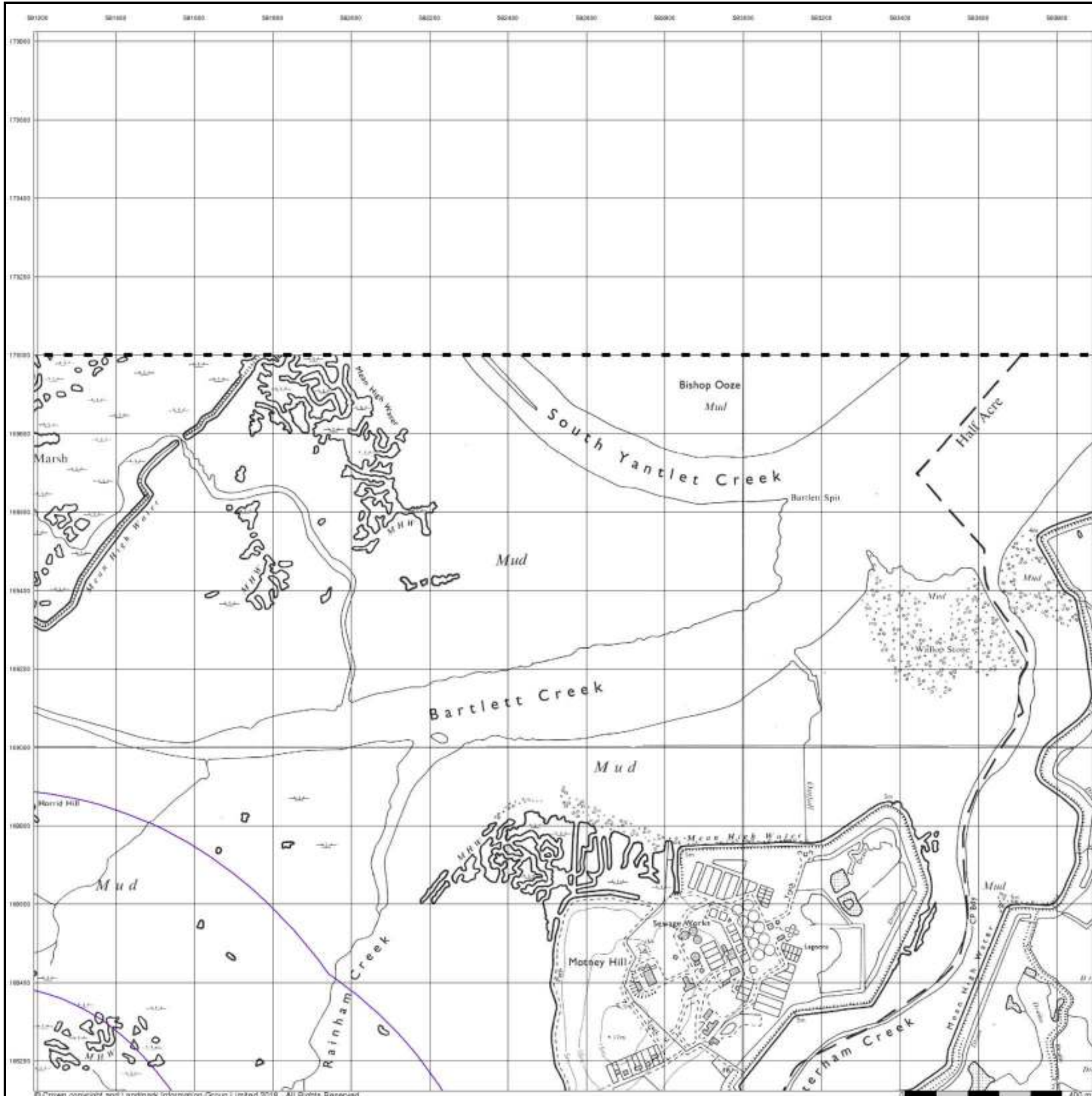

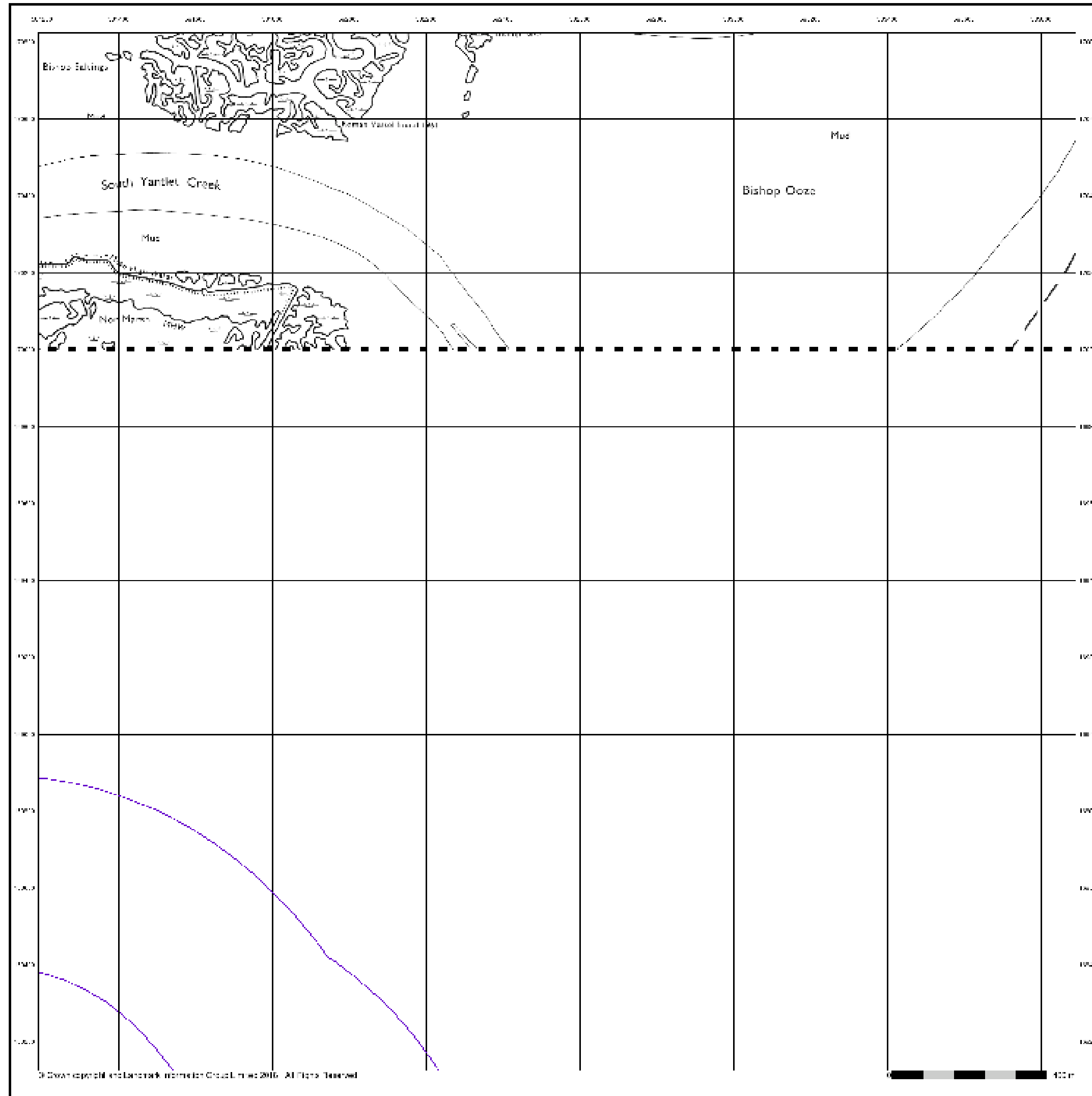

Ordnance Survey Plan

Published 1993

Source map scale - 1:10,000

The historical maps shown were reproduced from maps predominantly held at the scale adopted for England, Wales and Scotland in the 1840's. In 1854 the 1:2,500 scale was adopted for mapping urban areas; these maps were used to update the 1:10,560 maps. The published date given therefore is often some years later than the surveyed date. Before 1938, all OS maps were based on the Cassini Projection, with independent surveys of a single county or group of counties, giving rise to significant inaccuracies in outlying areas. In the late 1940's, a Provisional Edition was produced, which updated the 1:10,560 mapping from a number of sources. The maps appear unfinished - with all military camps and other strategic sites removed. These maps were initially overprinted with the National Grid. In 1970, the first 1:10,000 maps were produced using the Transverse Mercator Projection. The revision process continued until recently, with new editions appearing every 10 years or so for urban areas.

Map Name(s) and Date(s)

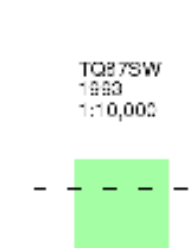

Historical Map - Slice D

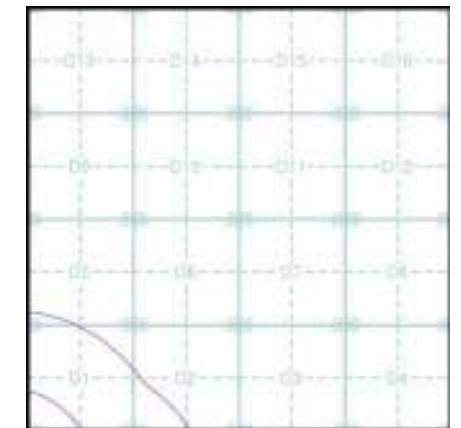

Order Details

Order Number: 178768733_1_1
 Customer Ref: 44538-3501
 National Grid Reference: 581570, 168420
 Slice: D
 Site Area (Ha): 51.8
 Search Buffer (m): 1000

Site Details

1, Russett Farm, Rainham, GILLINGHAM, ME8 7AT



Tel: 0844 844 9952
 Fax: 0844 844 9951
 Web: www.envirocheck.co.uk

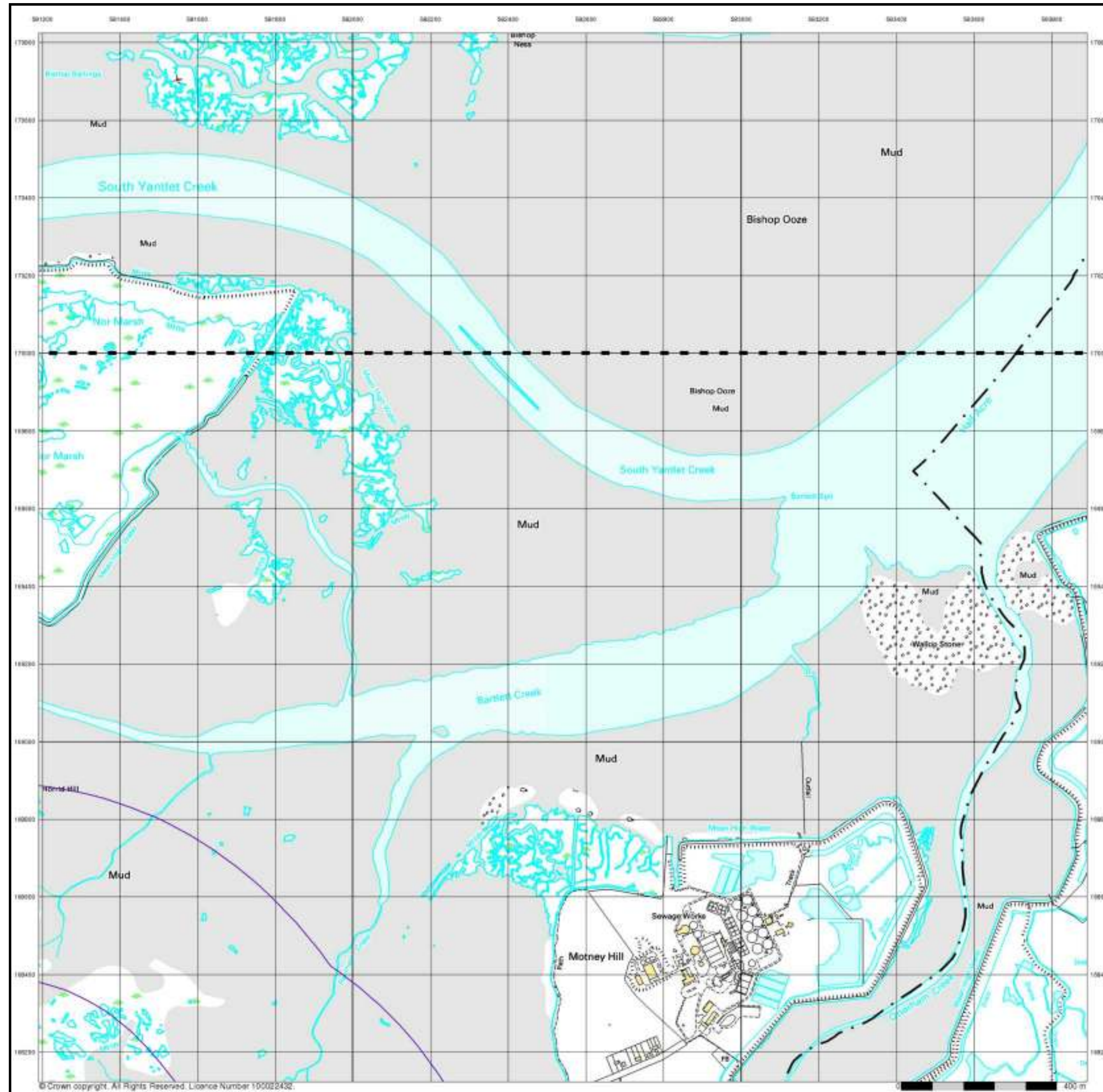

10k Raster Mapping

Published 1999

Source map scale - 1:10,000

The historical maps shown were produced from the Ordnance Survey's 1:10,000 colour raster mapping. These maps are derived from Landplan which replaced the old 1:10,000 maps originally published in 1970. The data is highly detailed showing buildings, fences and field boundaries as well as all roads, tracks and paths. Road names are also included together with the relevant road number and classification. Boundary information depiction includes county, unitary authority, district, civil parish and constituency.

Map Name(s) and Date(s)

- TQ27SW | 1999 | 1:10,000
- TQ26NW | 1999 | 1:10,000

Historical Map - Slice D

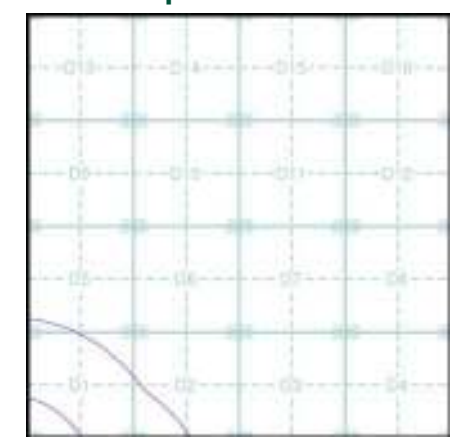

Order Details

Order Number: 178768733_1_1
 Customer Ref: 44538-3501
 National Grid Reference: 581570, 168420
 Slice: D
 Site Area (Ha): 51.8
 Search Buffer (m): 1000

Site Details

1, Russett Farm, Rainham, GILLINGHAM, ME8 7AT



Tel: 0844 844 9952
 Fax: 0844 844 9951
 Web: www.envirocheck.co.uk

© Crown copyright. All Rights Reserved. Licence Number 105022432.

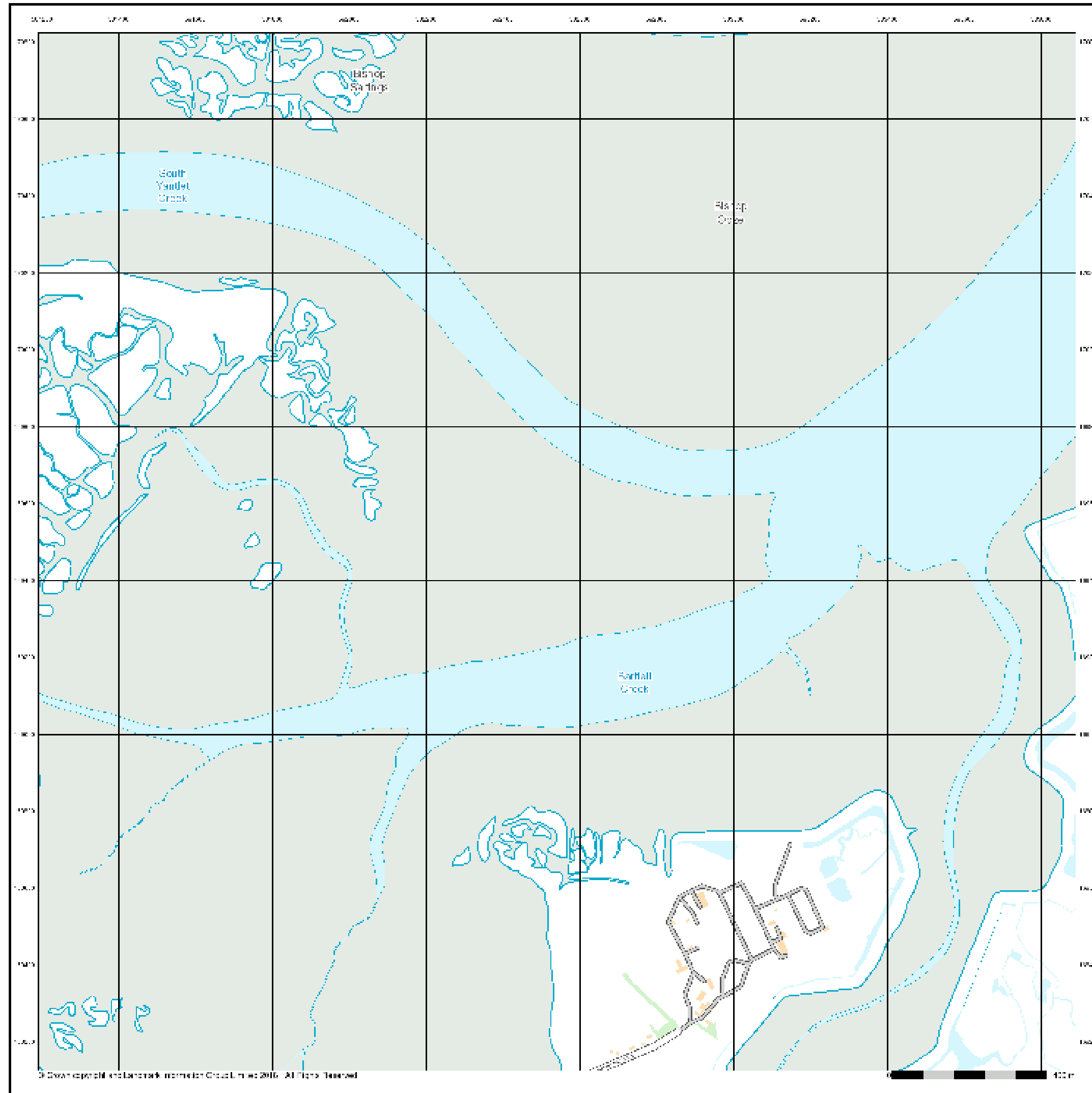

Street View
Published 2018
Source map scale - 1:10,000

Street View is a street-level map for the whole of Great Britain produced by the Ordnance Survey. These maps are provided at a nominal scale of 1:10,000

Map Name(s) and Date(s)



Street View Map - Slice D

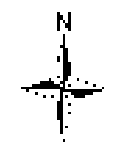
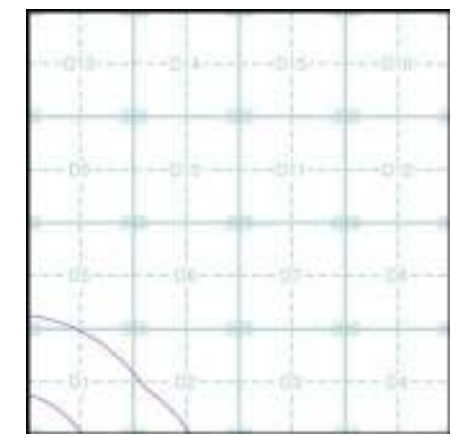

Order Details

Order Number: 178768733_1_1
 Customer Ref: 44538-3501
 National Grid Reference: 581570, 168420
 Slice: D
 Site Area (Ha): 51.8
 Search Buffer (m): 1000

Site Details

1, Russett Farm, Rainham, GILLINGHAM, ME8 7AT



Tel: 0844 844 9952
 Fax: 0844 844 9951
 Web: www.envirocheck.co.uk

Appendix C1: EnviroCheck Report South-West (Area 1)

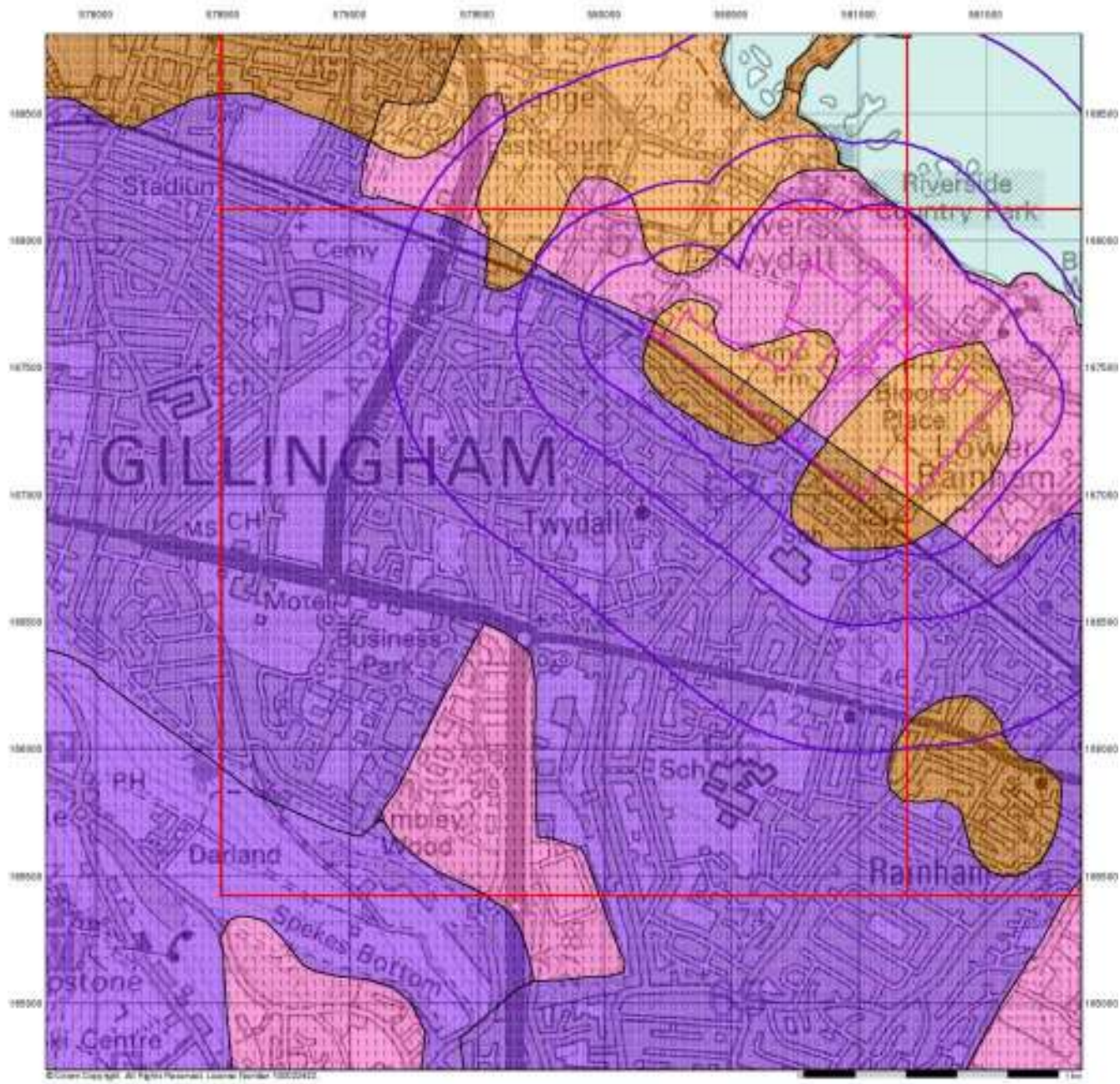

Groundwater Vulnerability

General

- Groundwater Vulnerability
- Search Buffer

Agency and Hydrological

Geological Classes

- Major Aquifer (Highly Permeable)
- Minor Aquifer (Highly Permeable)
- Major Aquifer (Low Permeability)
- Minor Aquifer (Low Permeability)
- Low Aquifer (Highly Permeable)
- Wetland
- Urban Core

Soil Classes

- # 20 - 100
- # 100 - 200
- # 200 - 300
- # 300 - 400
- # 400 - 500
- # 500 - 600

Site Sensitivity Context Map - Slice A

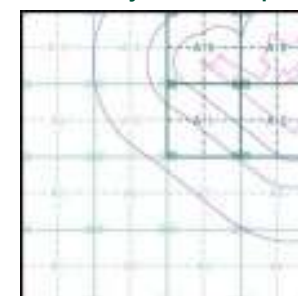

Order Details

Order Number: 178768733_1_1
 Customer Ref: 44538-3501
 National Grid Reference: 580320, 167230
 Slice: A
 Site Area (Ha): 51.8
 Search Buffer (m): 1000

Site Details

1, Russett Farm, Rainham, GILLINGHAM, ME8 7AT



Tel: 0844 844 9952
 Fax: 0844 844 9951
 Web: www.envirocheck.co.uk

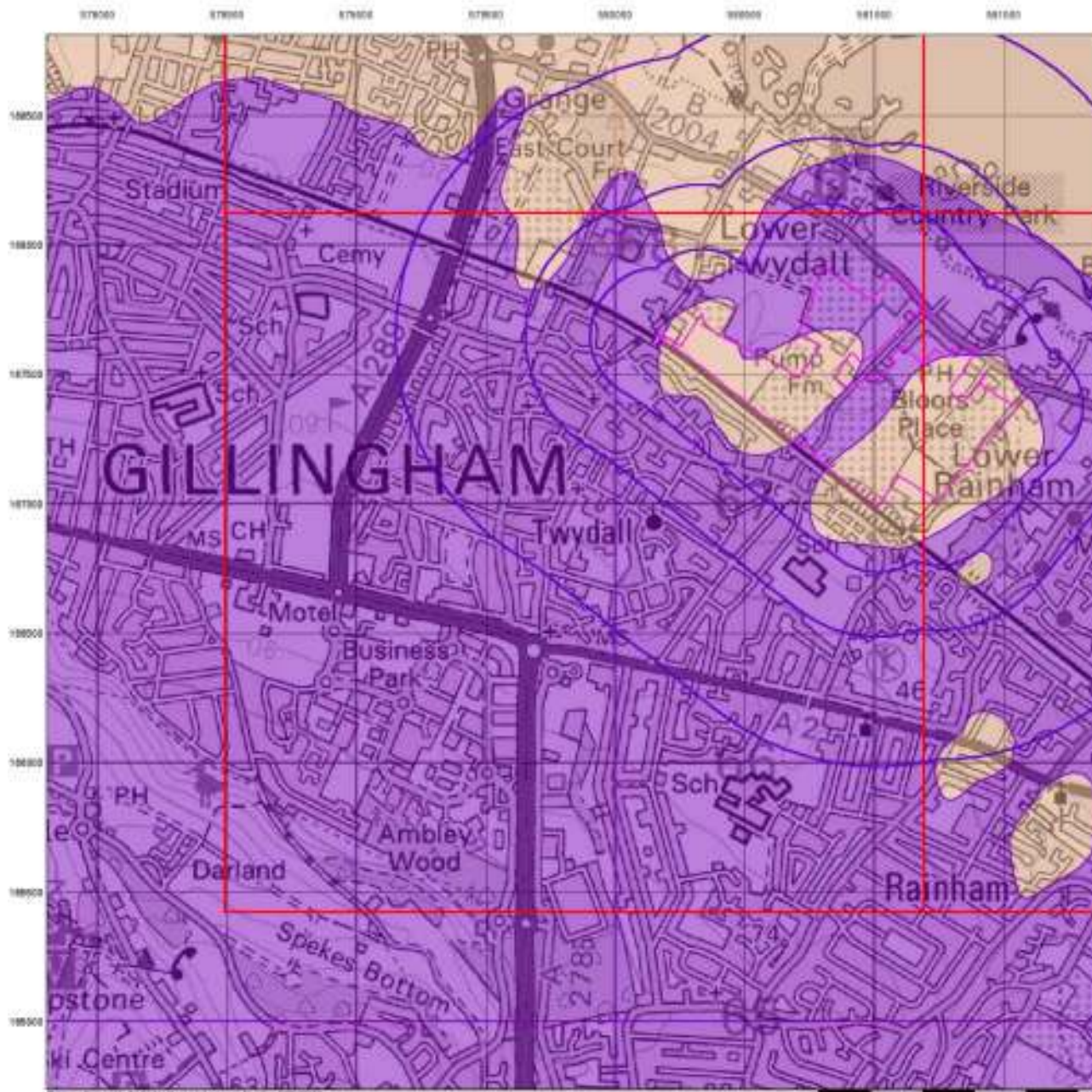

© Crown Copyright. All Rights Reserved. Licence Number: 100020112



Bedrock Aquifer Designation

General

Proposed Site
 Proposed Site
 Proposed Site
 Proposed Site

Agency and Hydrological

Geological Classes

- Bedrock Aquifer
- Geological Class
- Geological Class
- Base of the Rainwater
- Geological Class
- Geological Class
- Geological Class

Site Sensitivity Context Map - Slice A

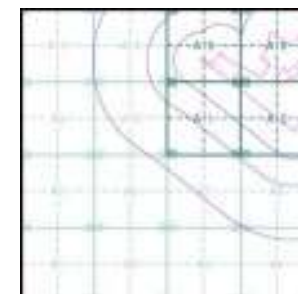

Order Details

Order Number: 178768733_1_1
 Customer Ref: 44538-3501
 National Grid Reference: 580320, 167230
 Slice: A
 Site Area (Ha): 51.8
 Search Buffer (m): 1000

Site Details

1, Russett Farm, Rainham, GILLINGHAM, ME8 7AT



Tel: 0844 844 9952
 Fax: 0844 844 9951
 Web: www.envirocheck.co.uk

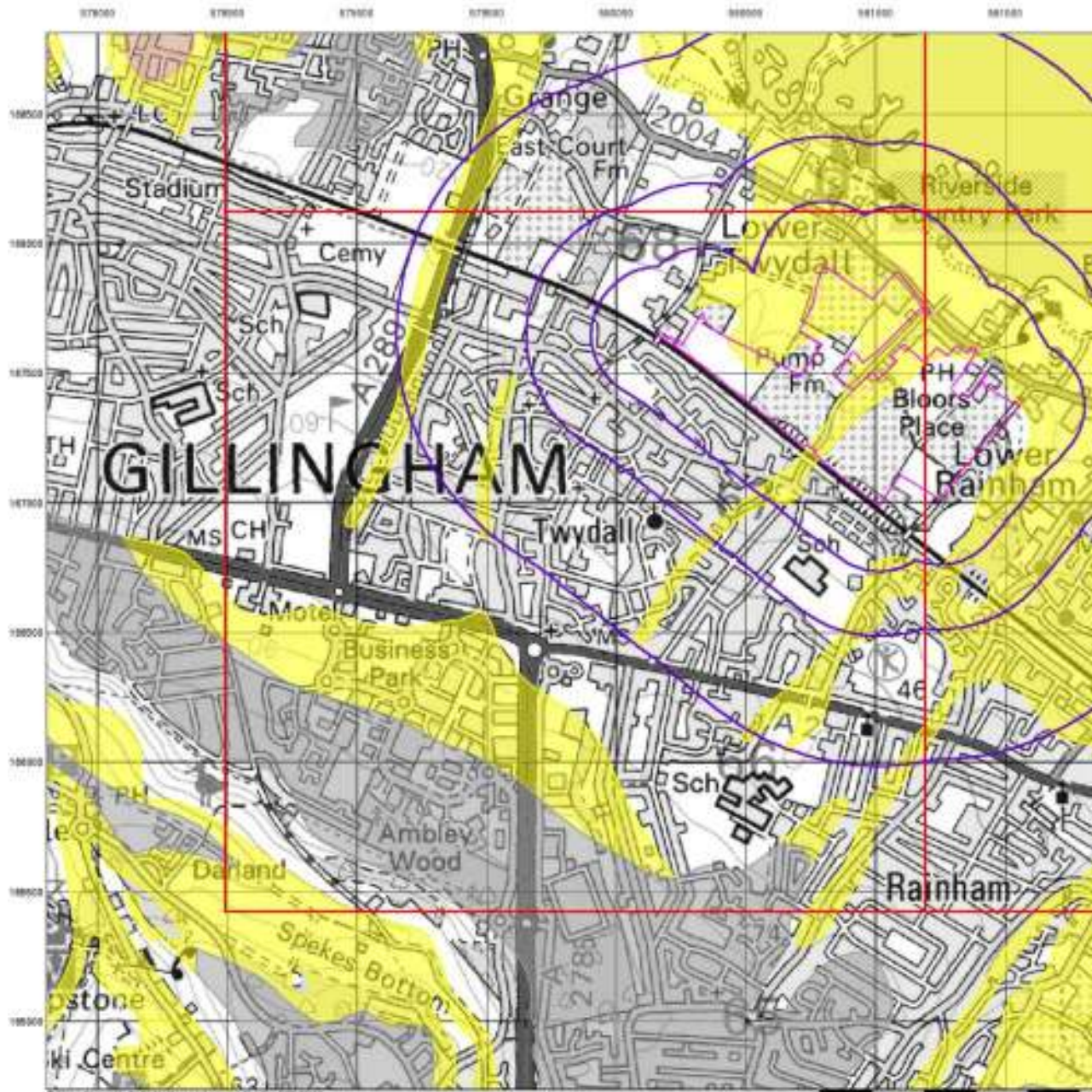

Superficial Aquifer Designation

General

- 100m Search Buffer
- 500m Search Buffer

Agency and Hydrological

Geological Classes

- Terrace Alluvium
- Gravelly Sands
- Sand and Gravel
- Deposited in Channels
- Unconsolidated
- Clays
- River and Flood Bank Deposition

Site Sensitivity Context Map - Slice A

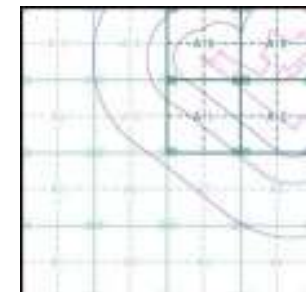

Order Details

Order Number: 178768733_1_1
 Customer Ref: 44538-3501
 National Grid Reference: 580320, 167230
 Slice: A
 Site Area (Ha): 51.8
 Search Buffer (m): 1000

Site Details

1, Russett Farm, Rainham, GILLINGHAM, ME8 7AT



Tel: 0844 844 9952
 Fax: 0844 844 9951
 Web: www.envirocheck.co.uk

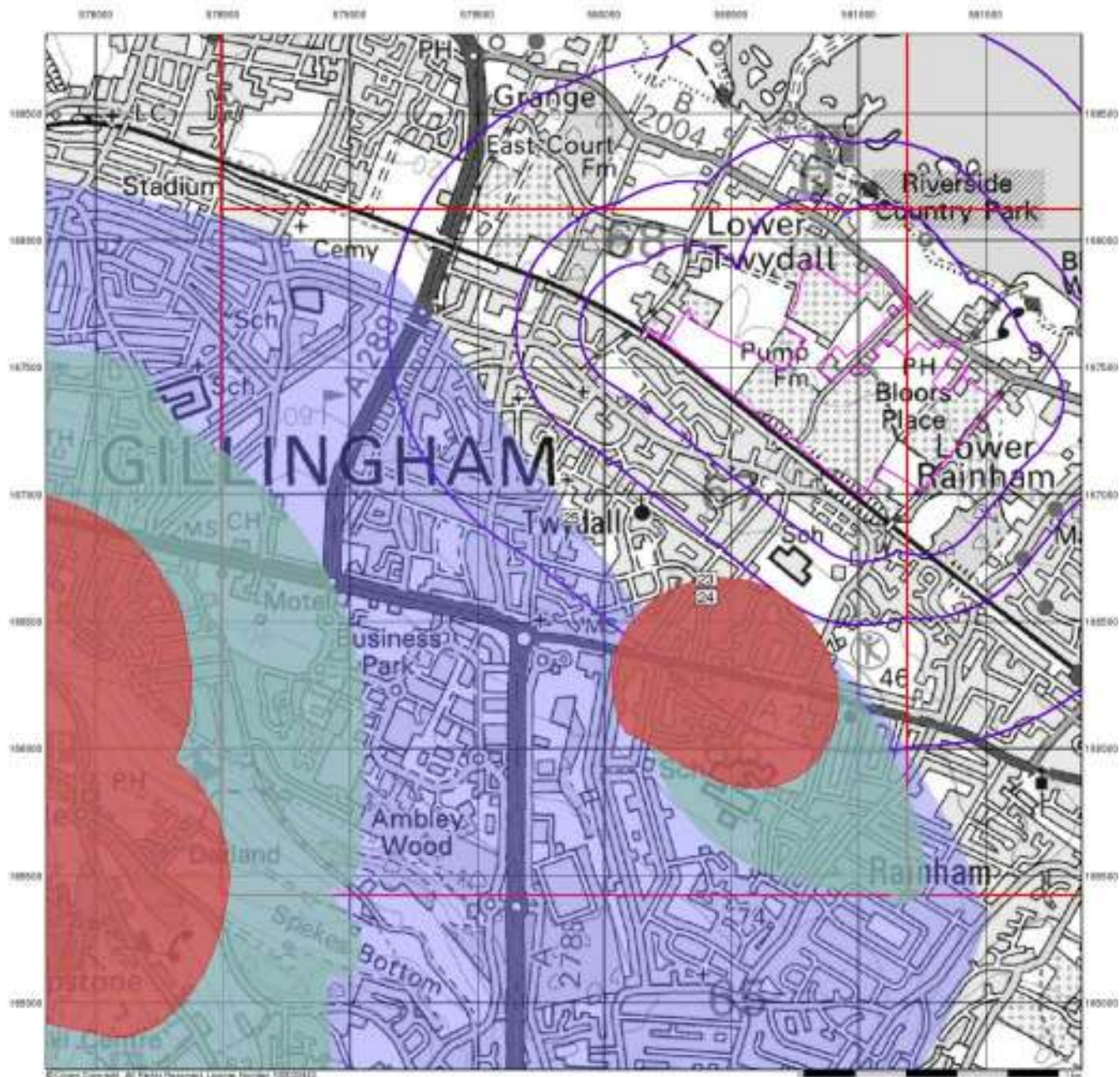

Source Protection Zones

General

- 50m SPZ
- 100m SPZ
- 150m SPZ
- 150m SPZ

Agency and Hydrological

- Flood Risk
- Flood Risk - Reduced Capacity Drain
- Flood Risk - High
- Flood Risk - Moderate
- Sewerage Drain
- Sewerage Drain - Reduced Capacity
- Sewerage Drain

Site Sensitivity Context Map - Slice A

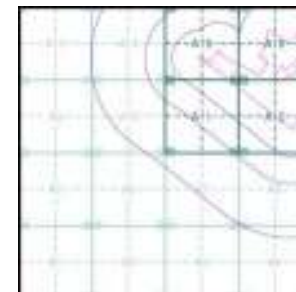

Order Details

Order Number: 178768733_1_1
 Customer Ref: 44538-3501
 National Grid Reference: 580320, 167230
 Slice: A
 Site Area (Ha): 51.8
 Search Buffer (m): 1000

Site Details

1, Russett Farm, Rainham, GILLINGHAM, ME8 7AT



Tel: 0844 844 9952
 Fax: 0844 844 9951
 Web: www.envirocheck.co.uk

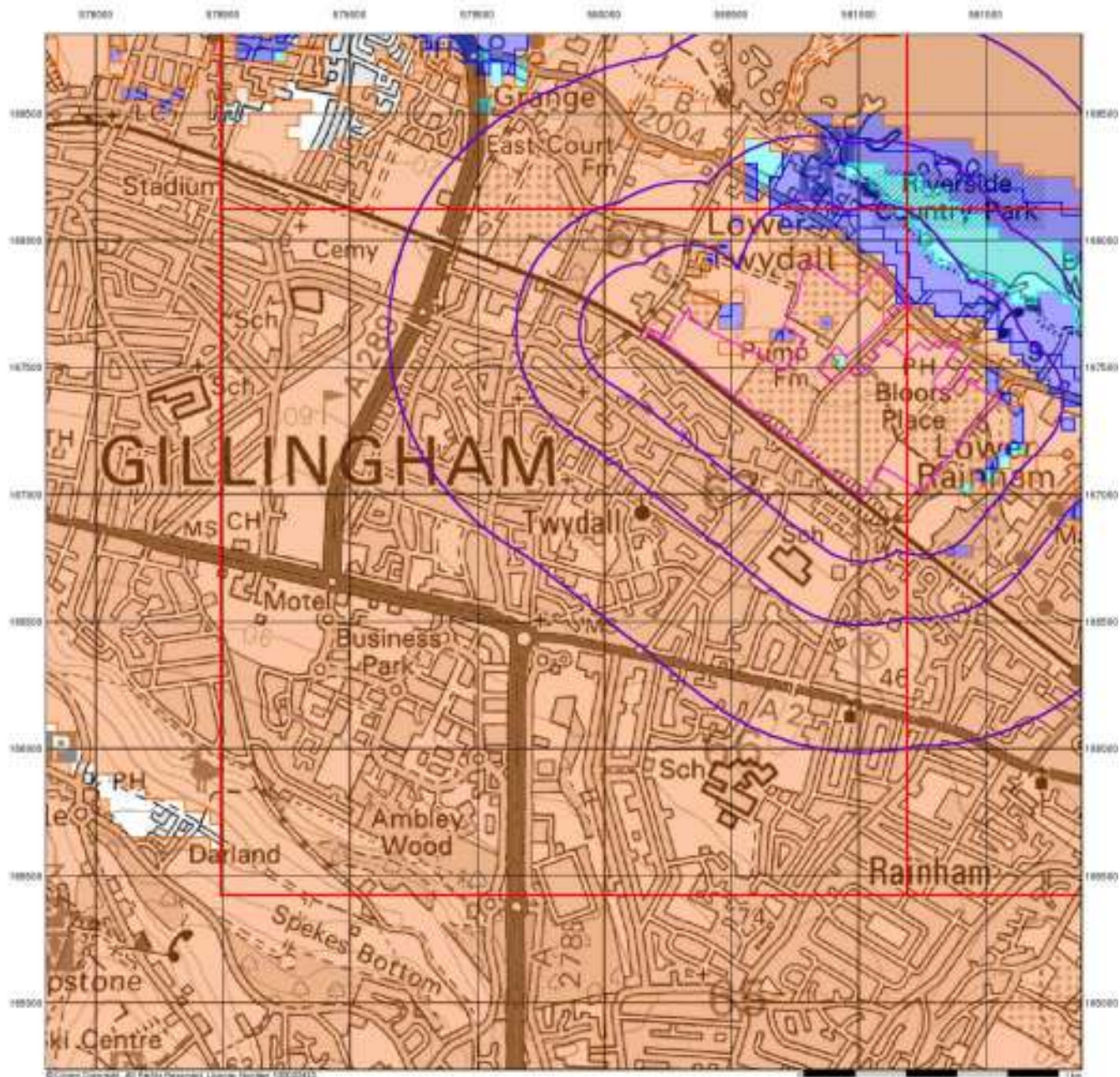

BGS Flood GFS Data

General

- Boundary Data
- Scale of 1:1000
- National Grid Reference

Agency and Hydrological (Flood)

- Limits Potential for Groundwater Flooding to Coast
- Potential for Groundwater Flooding of Property Situated Below Ground Level
- Potential for Groundwater Flooding to Coast at Severe

Site Sensitivity Context Map - Slice A

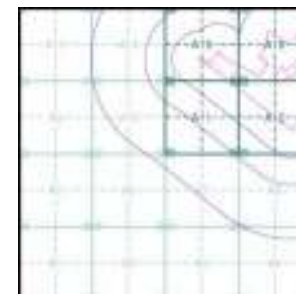

Order Details

Order Number: 178768733_1_1
 Customer Ref: 44538-3501
 National Grid Reference: 580320, 167230
 Slice: A
 Site Area (Ha): 51.8
 Search Buffer (m): 1000

Site Details

1, Russett Farm, Rainham, GILLINGHAM, ME8 7AT



Tel: 0844 844 9952
 Fax: 0844 844 9951
 Web: www.envirocheck.co.uk



Envirocheck[®] Report:

Datasheet

Order Details:

Order Number:

178768733_1_1

Customer Reference:

44538-3501

National Grid Reference:

580320, 167230

Slice:

A

Site Area (Ha):

51.8

Search Buffer (m):

1000

Site Details:

1, Russett Farm

Rainham

GILLINGHAM

ME8 7AT

Client Details:

Ms K Riley

Peter Brett Associates LLP

Caversham Bridge House

Waterman Place

Reading

Berkshire

RG1 8DN

Report Section	Page Number
Summary	-
Agency & Hydrological	1
Waste	12
Hazardous Substances	-
Geological	14
Industrial Land Use	21
Sensitive Land Use	29
Data Currency	30
Data Suppliers	34
Useful Contacts	35

Introduction

The Environment Act 1995 has made site sensitivity a key issue, as the legislation pays as much attention to the pathways by which contamination could spread, and to the vulnerable targets of contamination, as it does the potential sources of contamination. For this reason, Landmark's Site Sensitivity maps and Datasheet(s) place great emphasis on statutory data provided by the Environment Agency/Natural Resources Wales and the Scottish Environment Protection Agency; it also incorporates data from Natural England (and the Scottish and Welsh equivalents) and Local Authorities; and highlights hydrogeological features required by environmental and geotechnical consultants. It does not include any information concerning past uses of land. The datasheet is produced by querying the Landmark database to a distance defined by the client from a site boundary provided by the client. In the attached datasheet the National Grid References (NGRs) are rounded to the nearest 10m in accordance with Landmark's agreements with a number of Data Suppliers.

Copyright Notice

© Landmark Information Group Limited 2018. The Copyright on the information and data and its format as contained in this Envirocheck® Report ("Report") is the property of Landmark Information Group Limited ("Landmark") and several other Data Providers, including (but not limited to) Ordnance Survey, British Geological Survey, the Environment Agency/Natural Resources Wales and Natural England, and must not be reproduced in whole or in part by photocopying or any other method. The Report is supplied under Landmark's Terms and Conditions accepted by the Customer. A copy of Landmark's Terms and Conditions can be found with the Index Map for this report. Additional copies of the Report may be obtained from Landmark, subject to Landmark's charges in force from time to time. The Copyright, design rights and any other intellectual rights shall remain the exclusive property of Landmark and /or other Data providers, whose Copyright material has been included in this Report.

Natural England Copyright Notice

Site of Special Scientific Interest, National Nature Reserve, Ramsar, Special Protection Area, Special Conservation Area, Marine Nature Reserve data (derived from Ordnance Survey 1:10000 raster) is provided by, and used with the permission of, Natural England who retain the copyright and Intellectual Property Rights for the data.

Scottish Natural Heritage Copyright

Contains SNH information licensed under the Open Government Licence v3.0.

Ove Arup Copyright Notice

The Mining Instability data was obtained on licence from Ove Arup & Partners Limited (for further information, contact mining.review@arup.com). No reproduction or further use of such Data is to be made without the prior written consent of Ove Arup & Partners Limited. The supplied Mining Instability data is derived from publicly available records and other third party sources and neither Ove Arup & Partners nor Landmark warrant the accuracy or completeness of such information or data.

Peter Brett Associates Copyright Notice

The cavity data presented has been extracted from the PBA enhanced version of the original DEFRA national cavity databases. PBA/DEFRA retain the copyright & intellectual property rights in the data. Whilst all reasonable efforts are made to check that the information contained in the cavity databases is accurate we do not warrant that the data is complete or error free. The information is based upon our own researches and those collated from a number of external sources and is continually being augmented and updated by PBA. In no event shall PBA/DEFRA or Landmark be liable for any loss or damage including, without limitation, indirect or consequential loss or damage arising from the use of this data.

Radon Potential dataset Copyright Notice

Information supplied from a joint dataset compiled by The British Geological Survey and Public Health England.

Natural Resources Wales Copyright Notice

Contains Natural Resources Wales information © Natural Resources Wales and Database Right. All rights Reserved. Contains Ordnance Survey Data. Ordnance Survey Licence number 100019741. Crown Copyright and Database Right. Contains Natural Resources Wales information © Natural Resources Wales and Database Right. All rights Reserved. Some features of this information are based on digital spatial data licensed from the Centre for Ecology & Hydrology © NERC (CEH). Defra, Met Office and DARD Rivers Agency © Crown copyright. © Cranfield University. © James Hutton Institute. Contains OS data © Crown copyright and database right 2018. Land & Property Services © Crown copyright and database right.

Report Version v53.0

Data Type	Page Number	On Site	0 to 250m	251 to 500m	501 to 1000m (*up to 2000m)
Agency & Hydrological					
BGS Groundwater Flooding Susceptibility	pg 1	Yes	Yes	Yes	n/a
Contaminated Land Register Entries and Notices					
Discharge Consents	pg 3	3	7	6	4
Prosecutions Relating to Controlled Waters			n/a	n/a	n/a
Enforcement and Prohibition Notices					
Integrated Pollution Controls					
Integrated Pollution Prevention And Control	pg 8		2		
Local Authority Integrated Pollution Prevention And Control					
Local Authority Pollution Prevention and Controls	pg 8				4
Local Authority Pollution Prevention and Control Enforcements					
Nearest Surface Water Feature					
Pollution Incidents to Controlled Waters	pg 9			2	
Prosecutions Relating to Authorised Processes					
Registered Radioactive Substances					
River Quality					
River Quality Biology Sampling Points					
River Quality Chemistry Sampling Points					
Substantiated Pollution Incident Register					
Water Abstractions	pg 9		3		2
Water Industry Act Referrals					
Groundwater Vulnerability	pg 10	Yes	n/a	n/a	n/a
Drift Deposits	pg 10	1	n/a	n/a	n/a
Bedrock Aquifer Designations	pg 11	Yes	n/a	n/a	n/a
Superficial Aquifer Designations	pg 11	Yes	n/a	n/a	n/a
Source Protection Zones	pg 11			3	
Extreme Flooding from Rivers or Sea without Defences	pg 11		Yes	n/a	n/a
Flooding from Rivers or Sea without Defences	pg 11		Yes	n/a	n/a
Areas Benefiting from Flood Defences	pg 11		Yes	n/a	n/a
Flood Water Storage Areas				n/a	n/a
Flood Defences	pg 11		Yes	n/a	n/a
OS Water Network Lines					

Data Type	Page Number	On Site	0 to 250m	251 to 500m	501 to 1000m (*up to 2000m)
Waste					
BGS Recorded Landfill Sites					
Historical Landfill Sites	pg 12		1	1	1
Integrated Pollution Control Registered Waste Sites					
Licensed Waste Management Facilities (Landfill Boundaries)	pg 12	1			
Licensed Waste Management Facilities (Locations)	pg 12		2		
Local Authority Landfill Coverage	pg 13	1	n/a	n/a	n/a
Local Authority Recorded Landfill Sites					
Registered Landfill Sites	pg 13		1		
Registered Waste Transfer Sites					
Registered Waste Treatment or Disposal Sites					
Hazardous Substances					
Control of Major Accident Hazards Sites (COMAH)					
Explosive Sites					
Notification of Installations Handling Hazardous Substances (NIHHS)					
Planning Hazardous Substance Consents					
Planning Hazardous Substance Enforcements					
Geological					
BGS 1:625,000 Solid Geology	pg 14	Yes	n/a	n/a	n/a
BGS Recorded Mineral Sites	pg 14		2	2	2
CBSCB Compensation District			n/a	n/a	n/a
Coal Mining Affected Areas			n/a	n/a	n/a
Mining Instability	pg 15	Yes	n/a	n/a	n/a
Man-Made Mining Cavities	pg 15			2	5
Natural Cavities	pg 16		1	1	2
Non Coal Mining Areas of Great Britain	pg 17	Yes	Yes	n/a	n/a
Potential for Collapsible Ground Stability Hazards	pg 17	Yes	Yes	n/a	n/a
Potential for Compressible Ground Stability Hazards	pg 17		Yes	n/a	n/a
Potential for Ground Dissolution Stability Hazards	pg 17	Yes	Yes	n/a	n/a
Potential for Landslide Ground Stability Hazards	pg 18	Yes	Yes	n/a	n/a
Potential for Running Sand Ground Stability Hazards	pg 19	Yes	Yes	n/a	n/a
Potential for Shrinking or Swelling Clay Ground Stability Hazards	pg 19	Yes	Yes	n/a	n/a
Radon Potential - Radon Affected Areas	pg 20	Yes	n/a	n/a	n/a
Radon Potential - Radon Protection Measures			n/a	n/a	n/a

Data Type	Page Number	On Site	0 to 250m	251 to 500m	501 to 1000m (*up to 2000m)
Industrial Land Use					
Contemporary Trade Directory Entries	pg 21		19	8	58
Fuel Station Entries	pg 28				1
Gas Pipelines					
Underground Electrical Cables					
Sensitive Land Use					
Ancient Woodland					
Areas of Adopted Green Belt					
Areas of Unadopted Green Belt					
Areas of Outstanding Natural Beauty					
Environmentally Sensitive Areas					
Forest Parks					
Local Nature Reserves	pg 29			1	
Marine Nature Reserves	pg 29		1		
National Nature Reserves					
National Parks					
Nitrate Sensitive Areas					
Nitrate Vulnerable Zones					
Ramsar Sites	pg 29		1		
Sites of Special Scientific Interest	pg 29		1		
Special Areas of Conservation					
Special Protection Areas	pg 29		1		
World Heritage Sites					

Map ID	Details	Quadrant Reference (Compass Direction)	Estimated Distance From Site	Contact	NGR
	BGS Groundwater Flooding Susceptibility Flooding Type: Limited Potential for Groundwater Flooding to Occur	A11NE (SE)	0	1	580319 167232
	BGS Groundwater Flooding Susceptibility Flooding Type: Potential for Groundwater Flooding of Property Situated Below Ground Level	A16SW (NE)	0	1	580700 167600
	BGS Groundwater Flooding Susceptibility Flooding Type: Potential for Groundwater Flooding of Property Situated Below Ground Level	A16SW (NE)	0	1	580850 167650
	BGS Groundwater Flooding Susceptibility Flooding Type: Potential for Groundwater Flooding of Property Situated Below Ground Level	A16NW (NE)	0	1	580700 168050
	BGS Groundwater Flooding Susceptibility Flooding Type: Limited Potential for Groundwater Flooding to Occur	A15SE (N)	0	1	580450 167550
	BGS Groundwater Flooding Susceptibility Flooding Type: Potential for Groundwater Flooding of Property Situated Below Ground Level	(E)	0	1	581550 167350
	BGS Groundwater Flooding Susceptibility Flooding Type: Potential for Groundwater Flooding of Property Situated Below Ground Level	(E)	0	1	581500 167400
	BGS Groundwater Flooding Susceptibility Flooding Type: Limited Potential for Groundwater Flooding to Occur	A15SE (NE)	0	1	580500 167500
	BGS Groundwater Flooding Susceptibility Flooding Type: Potential for Groundwater Flooding to Occur at Surface	A16SE (NE)	0	1	580900 167500
	BGS Groundwater Flooding Susceptibility Flooding Type: Limited Potential for Groundwater Flooding to Occur	A16NW (NE)	0	1	580650 167950
	BGS Groundwater Flooding Susceptibility Flooding Type: Potential for Groundwater Flooding of Property Situated Below Ground Level	A16SW (NE)	13	1	580650 167600
	BGS Groundwater Flooding Susceptibility Flooding Type: Limited Potential for Groundwater Flooding to Occur	(E)	20	1	581550 167400
	BGS Groundwater Flooding Susceptibility Flooding Type: Potential for Groundwater Flooding of Property Situated Below Ground Level	A15SE (N)	22	1	580450 167650
	BGS Groundwater Flooding Susceptibility Flooding Type: Limited Potential for Groundwater Flooding to Occur	A15SE (N)	23	1	580350 167750
	BGS Groundwater Flooding Susceptibility Flooding Type: Limited Potential for Groundwater Flooding to Occur	(E)	46	1	581600 167350
	BGS Groundwater Flooding Susceptibility Flooding Type: Potential for Groundwater Flooding of Property Situated Below Ground Level	(E)	54	1	581600 167232
	BGS Groundwater Flooding Susceptibility Flooding Type: Potential for Groundwater Flooding of Property Situated Below Ground Level	A16NE (NE)	63	1	580900 168100
	BGS Groundwater Flooding Susceptibility Flooding Type: Potential for Groundwater Flooding of Property Situated Below Ground Level	A15SE (N)	64	1	580450 167700
	BGS Groundwater Flooding Susceptibility Flooding Type: Limited Potential for Groundwater Flooding to Occur	A15SE (N)	68	1	580400 167750
	BGS Groundwater Flooding Susceptibility Flooding Type: Potential for Groundwater Flooding to Occur at Surface	(E)	98	1	581400 167050
	BGS Groundwater Flooding Susceptibility Flooding Type: Potential for Groundwater Flooding of Property Situated Below Ground Level	(E)	102	1	581450 167100
	BGS Groundwater Flooding Susceptibility Flooding Type: Potential for Groundwater Flooding of Property Situated Below Ground Level	(E)	114	1	581500 167150

Map ID	Details	Quadrant Reference (Compass Direction)	Estimated Distance From Site	Contact	NGR
	BGS Groundwater Flooding Susceptibility Flooding Type: Limited Potential for Groundwater Flooding to Occur	A15NE (N)	118	1	580350 167850
	BGS Groundwater Flooding Susceptibility Flooding Type: Potential for Groundwater Flooding of Property Situated Below Ground Level	(E)	119	1	581550 167200
	BGS Groundwater Flooding Susceptibility Flooding Type: Limited Potential for Groundwater Flooding to Occur	A15SE (N)	133	1	580500 167750
	BGS Groundwater Flooding Susceptibility Flooding Type: Potential for Groundwater Flooding to Occur at Surface	(E)	142	1	581500 167100
	BGS Groundwater Flooding Susceptibility Flooding Type: Limited Potential for Groundwater Flooding to Occur	A11NW (W)	152	1	580000 167232
	BGS Groundwater Flooding Susceptibility Flooding Type: Potential for Groundwater Flooding of Property Situated Below Ground Level	(E)	152	1	581550 167600
	BGS Groundwater Flooding Susceptibility Flooding Type: Potential for Groundwater Flooding to Occur at Surface	(E)	154	1	581550 167150
	BGS Groundwater Flooding Susceptibility Flooding Type: Potential for Groundwater Flooding to Occur at Surface	(E)	154	1	581600 167200
	BGS Groundwater Flooding Susceptibility Flooding Type: Potential for Groundwater Flooding of Property Situated Below Ground Level	(E)	156	1	581600 167550
	BGS Groundwater Flooding Susceptibility Flooding Type: Potential for Groundwater Flooding to Occur at Surface	(NE)	163	1	581250 167950
	BGS Groundwater Flooding Susceptibility Flooding Type: Potential for Groundwater Flooding of Property Situated Below Ground Level	A15NE (N)	179	1	580400 167900
	BGS Groundwater Flooding Susceptibility Flooding Type: Limited Potential for Groundwater Flooding to Occur	(E)	189	1	581650 167200
	BGS Groundwater Flooding Susceptibility Flooding Type: Limited Potential for Groundwater Flooding to Occur	(E)	224	1	581650 167150
	BGS Groundwater Flooding Susceptibility Flooding Type: Potential for Groundwater Flooding of Property Situated Below Ground Level	(SE)	238	1	581350 166800
	BGS Groundwater Flooding Susceptibility Flooding Type: Potential for Groundwater Flooding of Property Situated Below Ground Level	A15NE (N)	246	1	580450 167950
	BGS Groundwater Flooding Susceptibility Flooding Type: Potential for Groundwater Flooding of Property Situated Below Ground Level	(E)	258	1	581800 167250
	BGS Groundwater Flooding Susceptibility Flooding Type: Potential for Groundwater Flooding of Property Situated Below Ground Level	A15NE (N)	286	1	580500 168050
	BGS Groundwater Flooding Susceptibility Flooding Type: Potential for Groundwater Flooding of Property Situated Below Ground Level	(N)	311	1	580550 168150
	BGS Groundwater Flooding Susceptibility Flooding Type: Potential for Groundwater Flooding to Occur at Surface	(N)	325	1	580600 168200
	BGS Groundwater Flooding Susceptibility Flooding Type: Limited Potential for Groundwater Flooding to Occur	(E)	437	1	581800 167000
	BGS Groundwater Flooding Susceptibility Flooding Type: Limited Potential for Groundwater Flooding to Occur	(N)	438	1	580319 168300
	BGS Groundwater Flooding Susceptibility Flooding Type: Limited Potential for Groundwater Flooding to Occur	(E)	438	1	581850 167050

Map ID	Details	Quadrant Reference (Compass Direction)	Estimated Distance From Site	Contact	NGR
	BGS Groundwater Flooding Susceptibility Flooding Type: Potential for Groundwater Flooding of Property Situated Below Ground Level	(E)	472	1	581800 166950
	BGS Groundwater Flooding Susceptibility Flooding Type: Potential for Groundwater Flooding of Property Situated Below Ground Level	(E)	472	1	581850 167000
1	Discharge Consents Operator: Southern Water Services Ltd (K) Property Type: STORM TANK/CSO ON SEWERAGE NETWORK (WATER COMPANY) Location: Pump Lane Gillingham No.2 Cso, No 2 Pump Lane, Gillingham, Kent, Me8 7tj Authority: Environment Agency, Southern Region Catchment Area: Not Supplied Reference: A00468 Permit Version: 2 Effective Date: 28th September 2010 Issued Date: 28th September 2010 Revocation Date: 23rd May 2016 Discharge Type: Public Sewage: Storm Sewage Overflow Discharge: Saline Estuary Environment: Receiving Water: River Medway Estuary Status: Varied under EPR 2010 Positional Accuracy: Located by supplier to within 100m	A12NW (E)	0	2	580700 167300
1	Discharge Consents Operator: Southern Water Services Ltd (K) Property Type: STORM TANK/CSO ON SEWERAGE NETWORK (WATER COMPANY) Location: Pump Lane Gillingham No.2 Cso, No 2 Pump Lane, Gillingham, Kent, Me8 7tj Authority: Environment Agency, Southern Region Catchment Area: Not Given Reference: A00468 Permit Version: 1 Effective Date: 1st April 1991 Issued Date: 1st April 1991 Revocation Date: 27th September 2010 Discharge Type: Public Sewage: Storm Sewage Overflow Discharge: Saline Estuary Environment: Receiving Water: River Medway Estuary Status: Post National Rivers Authority Legislation where issue date > 31/08/1989 Positional Accuracy: Located by supplier to within 100m	A12NW (E)	0	2	580700 167300
1	Discharge Consents Operator: Southern Water Services Ltd Property Type: Not Given Location: Pump Lane No 2, , TWYDALL , Kent Authority: Environment Agency, Southern Region Catchment Area: Not Given Reference: Not Supplied Permit Version: Not Supplied Effective Date: Not Supplied Issued Date: 1st April 1991 Revocation Date: Not Supplied Discharge Type: Sewage Effluent Discharge-Storm Effluent Discharge: Saline Estuary Environment: Receiving Water: Not Supplied Status: Not Supplied Positional Accuracy: Located by supplier to within 100m	A12NW (E)	0	2	580700 167295
2	Discharge Consents Operator: Southern Water Services Ltd (K) Property Type: STORM TANK/CSO ON SEWERAGE NETWORK (WATER COMPANY) Location: Pump Lane Gillingham Tank Cso, Pump Lane, Gillingham, Kent, Me8 7tj Authority: Environment Agency, Southern Region Catchment Area: Not Supplied Reference: A00466 Permit Version: 2 Effective Date: 28th September 2010 Issued Date: 28th September 2010 Revocation Date: 23rd May 2016 Discharge Type: Public Sewage: Storm Sewage Overflow Discharge: Saline Estuary Environment: Receiving Water: River Medway Estuary Status: Varied under EPR 2010 Positional Accuracy: Located by supplier to within 100m	A16SE (E)	6	2	581000 167500

Map ID	Details	Quadrant Reference (Compass Direction)	Estimated Distance From Site	Contact	NGR
2	<p>Discharge Consents</p> <p>Operator: Southern Water Services Ltd (K) Property Type: STORM TANK/CSO ON SEWERAGE NETWORK (WATER COMPANY) Location: Pump Lane Gillingham Tank Cso, Pump Lane, Gillingham, Kent, Me8 7tj Authority: Environment Agency, Southern Region Catchment Area: Not Given Reference: A00466 Permit Version: 1 Effective Date: 1st April 1991 Issued Date: 1st April 1991 Revocation Date: 27th September 2010 Discharge Type: Public Sewage: Storm Sewage Overflow Discharge: Saline Estuary Environment: Receiving Water: River Medway Estuary Status: Post National Rivers Authority Legislation where issue date > 31/08/1989 Positional Accuracy: Located by supplier to within 100m</p>	A16SE (E)	6	2	581000 167500
3	<p>Discharge Consents</p> <p>Operator: Southern Water Services Ltd (K) Property Type: STORM TANK/CSO ON SEWERAGE NETWORK (WATER COMPANY) Location: Pump Lane Gillingham No.1 Cso, No 1 Pump Lane, Gillingham, Kent, Me8 7tj Authority: Environment Agency, Southern Region Catchment Area: Not Supplied Reference: A00467 Permit Version: 2 Effective Date: 28th September 2010 Issued Date: 28th September 2010 Revocation Date: 23rd May 2016 Discharge Type: Public Sewage: Storm Sewage Overflow Discharge: Saline Estuary Environment: Receiving Water: River Medway Estuary Status: Varied under EPR 2010 Positional Accuracy: Located by supplier to within 100m</p>	A12NW (E)	30	2	580700 167200
3	<p>Discharge Consents</p> <p>Operator: Southern Water Services Ltd (K) Property Type: STORM TANK/CSO ON SEWERAGE NETWORK (WATER COMPANY) Location: Pump Lane Gillingham No.1 Cso, No 1 Pump Lane, Gillingham, Kent, Me8 7tj Authority: Environment Agency, Southern Region Catchment Area: Not Given Reference: A00467 Permit Version: 1 Effective Date: 1st April 1991 Issued Date: 1st April 1991 Revocation Date: 27th September 2010 Discharge Type: Public Sewage: Storm Sewage Overflow Discharge: Saline Estuary Environment: Receiving Water: River Medway Estuary Status: Post National Rivers Authority Legislation where issue date > 31/08/1989 Positional Accuracy: Located by supplier to within 100m</p>	A12NW (E)	30	2	580700 167200
4	<p>Discharge Consents</p> <p>Operator: Southern Water Services Ltd (K) Property Type: STORM TANK/CSO ON SEWERAGE NETWORK (WATER COMPANY) Location: Lower Twydall Lane Gillingham Cso, Lower Twydall Lane, Gillingham, Kent, Me8 6qp Authority: Environment Agency, Southern Region Catchment Area: Not Given Reference: A00465 Permit Version: 1 Effective Date: 1st April 1991 Issued Date: 1st April 1991 Revocation Date: 17th July 1998 Discharge Type: Public Sewage: Storm Sewage Overflow Discharge: Saline Estuary Environment: Receiving Water: Saline Estuary Status: Post National Rivers Authority Legislation where issue date > 31/08/1989 Positional Accuracy: Located by supplier to within 100m</p>	A15SW (NW)	73	2	580100 167600

Map ID	Details	Quadrant Reference (Compass Direction)	Estimated Distance From Site	Contact	NGR
5	<p>Discharge Consents</p> <p>Operator: Southern Water Services Ltd (K) Property Type: STORM TANK/CSO ON SEWERAGE NETWORK (WATER COMPANY) Location: Hawthorne Avenue Gillingham Cso, Hawthorne Avenue, Gillingham, Kent, Me8 6yh Authority: Environment Agency, Southern Region Catchment Area: Not Given Reference: A00463 Permit Version: 1 Effective Date: 1st April 1991 Issued Date: 1st April 1991 Revocation Date: 17th July 1998 Discharge Type: Public Sewage: Storm Sewage Overflow Discharge: Saline Estuary Environment: Receiving Water: Saline Estuary Status: Post National Rivers Authority Legislation where issue date > 31/08/1989 Positional Accuracy: Located by supplier to within 100m</p>	A12SW (SE)	168	2	580600 167100
5	<p>Discharge Consents</p> <p>Operator: Southern Water Services Ltd Property Type: Not Given Location: Hawthorne Avenue, , TWYDALL , Kent Authority: Environment Agency, Southern Region Catchment Area: Not Given Reference: Not Supplied Permit Version: Not Supplied Effective Date: Not Supplied Issued Date: 1st April 1991 Revocation Date: Not Supplied Discharge Type: Sewage Effluent Discharge-Storm Effluent Discharge: Saline Estuary Environment: Receiving Water: Not Supplied Status: Not Supplied Positional Accuracy: Located by supplier to within 100m</p>	A12SW (SE)	172	2	580600 167095
6	<p>Discharge Consents</p> <p>Operator: Southern Water Services Ltd (K) Property Type: STORM TANK/CSO ON SEWERAGE NETWORK (WATER COMPANY) Location: Beechings Way No.2, Twydall Kent Authority: Environment Agency, Southern Region Catchment Area: Not Given Reference: A00461 Permit Version: 1 Effective Date: 1st April 1991 Issued Date: 1st April 1991 Revocation Date: 17th July 1998 Discharge Type: Public Sewage: Storm Sewage Overflow Discharge: Saline Estuary Environment: Receiving Water: Saline Estuary Status: Post National Rivers Authority Legislation where issue date > 31/08/1989 Positional Accuracy: Located by supplier to within 100m</p>	A11NW (W)	356	2	579900 167400
6	<p>Discharge Consents</p> <p>Operator: Southern Water Services Ltd Property Type: Not Given Location: Beechings Way No 2, , TWYDALL , Kent Authority: Environment Agency, Southern Region Catchment Area: Not Given Reference: Not Supplied Permit Version: Not Supplied Effective Date: Not Supplied Issued Date: 1st April 1991 Revocation Date: Not Supplied Discharge Type: Sewage Effluent Discharge-Storm Effluent Discharge: Saline Estuary Environment: Receiving Water: Not Supplied Status: Not Supplied Positional Accuracy: Located by supplier to within 100m</p>	A11NW (W)	359	2	579900 167395

Map ID	Details	Quadrant Reference (Compass Direction)	Estimated Distance From Site	Contact	NGR
7	<p>Discharge Consents</p> <p>Operator: Southern Water Services Ltd (K) Property Type: STORM TANK/CSO ON SEWERAGE NETWORK (WATER COMPANY) Location: Beechings Way No.4, Twydall Kent Authority: Environment Agency, Southern Region Catchment Area: Not Given Reference: A00462 Permit Version: 1 Effective Date: 1st April 1991 Issued Date: 1st April 1991 Revocation Date: 17th July 1998 Discharge Type: Public Sewage: Storm Sewage Overflow Discharge: Saline Estuary Environment: Receiving Water: Saline Estuary Status: Post National Rivers Authority Legislation where issue date > 31/08/1989 Positional Accuracy: Located by supplier to within 100m</p>	A11SE (S)	356	2	580300 167100
7	<p>Discharge Consents</p> <p>Operator: Southern Water Services Ltd Property Type: Not Given Location: Beechings Way No 4, , , TWYDALL , Kent Authority: Environment Agency, Southern Region Catchment Area: Not Given Reference: Not Supplied Permit Version: Not Supplied Effective Date: Not Supplied Issued Date: 1st April 1991 Revocation Date: Not Supplied Discharge Type: Sewage Effluent Discharge-Storm Effluent Discharge: Saline Estuary Environment: Receiving Water: Not Supplied Status: Not Supplied Positional Accuracy: Located by supplier to within 100m</p>	A11SE (S)	360	2	580300 167095
8	<p>Discharge Consents</p> <p>Operator: Southern Water Services Ltd (K) Property Type: STORM TANK/CSO ON SEWERAGE NETWORK (WATER COMPANY) Location: Beechings Way No.1, Twydall Kent Authority: Environment Agency, Southern Region Catchment Area: Not Given Reference: A00460 Permit Version: 1 Effective Date: 1st April 1991 Issued Date: 1st April 1991 Revocation Date: 17th July 1998 Discharge Type: Public Sewage: Storm Sewage Overflow Discharge: Saline Estuary Environment: Receiving Water: Saline Estuary Status: Post National Rivers Authority Legislation where issue date > 31/08/1989 Positional Accuracy: Located by supplier to within 100m</p>	A14SE (NW)	477	2	579700 167500
8	<p>Discharge Consents</p> <p>Operator: Southern Water Services Ltd Property Type: Not Given Location: Beechings Way No 1, , , TWYDALL , Kent Authority: Environment Agency, Southern Region Catchment Area: Not Given Reference: Not Supplied Permit Version: Not Supplied Effective Date: Not Supplied Issued Date: 1st April 1991 Revocation Date: Not Supplied Discharge Type: Sewage Effluent Discharge-Storm Effluent Discharge: Saline Estuary Environment: Receiving Water: Not Supplied Status: Not Supplied Positional Accuracy: Located by supplier to within 100m</p>	A14SE (NW)	478	2	579700 167495

Map ID	Details	Quadrant Reference (Compass Direction)	Estimated Distance From Site	Contact	NGR
9	<p>Discharge Consents</p> <p>Operator: Southern Water Services Ltd (K) Property Type: STORM TANK/CSO ON SEWERAGE NETWORK (WATER COMPANY) Location: Woodchurch Crescent, Twydall Kent Authority: Environment Agency, Southern Region Catchment Area: Not Given Reference: A00469 Permit Version: 1 Effective Date: 1st April 1991 Issued Date: 1st April 1991 Revocation Date: 17th July 1998 Discharge Type: Public Sewage: Storm Sewage Overflow Discharge: Saline Estuary Environment: Receiving Water: Saline Estuary Status: Post National Rivers Authority Legislation where issue date > 31/08/1989 Positional Accuracy: Located by supplier to within 100m</p>	A7NE (S)	729	2	580200 166700
10	<p>Discharge Consents</p> <p>Operator: Southern Water Services Ltd (K) Property Type: STORM TANK/CSO ON SEWERAGE NETWORK (WATER COMPANY) Location: Herne Road Gillingham Cso, Herne Road, Gillingham, Kent, Me8 6uu Authority: Environment Agency, Southern Region Catchment Area: Not Given Reference: A00464 Permit Version: 1 Effective Date: 1st April 1991 Issued Date: 1st April 1991 Revocation Date: 17th July 1998 Discharge Type: Public Sewage: Storm Sewage Overflow Discharge: Saline Estuary Environment: Receiving Water: Saline Estuary Status: Post National Rivers Authority Legislation where issue date > 31/08/1989 Positional Accuracy: Located by supplier to within 100m</p>	A7NW (S)	870	2	580100 166600
11	<p>Discharge Consents</p> <p>Operator: Southern Water Services Ltd (K) Property Type: STORM TANK/CSO ON SEWERAGE NETWORK (WATER COMPANY) Location: Detling Close, Gillingham, Kent, Me8 6ua Authority: Environment Agency, Southern Region Catchment Area: Coastal Offshore Reference: A00406 Permit Version: 2 Effective Date: 28th September 2010 Issued Date: 28th September 2010 Revocation Date: 30th March 2015 Discharge Type: Public Sewage: Storm Sewage Overflow Discharge: Saline Estuary Environment: Receiving Water: River Medway Estuary Status: Surrendered under EPR 2010 Positional Accuracy: Located by supplier to within 100m</p>	A7NW (S)	948	2	580100 166500
11	<p>Discharge Consents</p> <p>Operator: Southern Water Services Ltd (K) Property Type: STORM TANK/CSO ON SEWERAGE NETWORK (WATER COMPANY) Location: Detling Close, Gillingham, Kent, Me8 6ua Authority: Environment Agency, Southern Region Catchment Area: Coastal Offshore Reference: A00406 Permit Version: 1 Effective Date: 1st April 1991 Issued Date: 1st April 1991 Revocation Date: 27th September 2010 Discharge Type: Public Sewage: Storm Sewage Overflow Discharge: Saline Estuary Environment: Receiving Water: Rainham Creek Status: Post National Rivers Authority Legislation where issue date > 31/08/1989 Positional Accuracy: Located by supplier to within 100m</p>	A7NW (S)	948	2	580100 166500

Map ID	Details	Quadrant Reference (Compass Direction)	Estimated Distance From Site	Contact	NGR
12	<p>Integrated Pollution Prevention And Control</p> <p>Name: Kent Land Reclamation Ltd Location: Lower Twydall Chalk Pit, Lower Twydall Chalk Pit, Lower Rainham Road, Rainham, GILLINGHAM, Kent, ME7 2XH Authority: Environment Agency - South East Region, Kent & South London Area Permit Reference: FP3630LC Original Permit Ref: Fp3630lc Effective Date: 28th September 2006 Status: Superseded By Variation Application Type: Application App. Sub Type: New Positional Accuracy: Located by supplier to within 100m Activity Code: 5.2 A(1) (B) Activity Description: Waste Landfilling; Any Other Landfill To Which The 2002 Landfill Regulations Apply Primary Activity: Y</p>	A15SE (N)	89	2	580500 167700
13	<p>Integrated Pollution Prevention And Control</p> <p>Name: Kent Land Reclamation Ltd Location: Lower Twydall Chalk Pit, Lower Rainham Road, Rainham, Gillingham, Kent, ME7 2XH Authority: Environment Agency, Southern Region Permit Reference: Fp3630lc Original Permit Ref: Fp3630lc Effective Date: 28th September 2006 Status: Superseded By Variation Application Type: Application App. Sub Type: New Positional Accuracy: Manually positioned to the road within the address or location Activity Code: 5.2 A(1) (B) Activity Description: Waste Landfilling; Any Other Landfill To Which The 2002 Landfill Regulations Apply Primary Activity: Y</p>	A16NW (NE)	206	2	580782 168117
14	<p>Local Authority Pollution Prevention and Controls</p> <p>Name: Impact Autobodies Location: Unit 9, Beechings Industrial Estate, Beechings Way, GILLINGHAM, Kent, ME8 6PS Authority: Medway Council, Environmental Health Permit Reference: Jmg/167 Dated: 7th July 1998 Process Type: Local Authority Air Pollution Control Description: PG6/34 Respraying of road vehicles Status: Authorisation revoked Positional Accuracy: Located by supplier to within 10m</p>	A14SE (NW)	564	3	579594 167568
15	<p>Local Authority Pollution Prevention and Controls</p> <p>Name: S & J Twydall Green Location: Twydall Green, Gillingham, Me8 6jy Authority: Medway Council, Environmental Health Permit Reference: P/B/DC/003 Dated: 27th April 2006 Process Type: Local Authority Pollution Prevention and Control Description: PG6/46 Dry cleaning Status: Authorisation revoked Positional Accuracy: Located by supplier to within 10m</p>	A11NW (W)	571	3	579851 167165
16	<p>Local Authority Pollution Prevention and Controls</p> <p>Name: Invicta Borough Green Sawmills Ltd Location: Beechings Way, Gillingham, ME8 6PT Authority: Medway Council, Environmental Health Permit Reference: P/B/011 Dated: 26th November 2004 Process Type: Local Authority Pollution Prevention and Control Description: PG6/2 Manufacture of timber and wood-based products Status: Authorisation certificate surrendered by operator Positional Accuracy: Located by supplier to within 10m</p>	A14SE (NW)	584	3	579570 167688
17	<p>Local Authority Pollution Prevention and Controls</p> <p>Name: Somerfields Service Station Location: Beechings Way, Twydall, GILLINGHAM, Kent, ME8 6PS Authority: Medway Council, Environmental Health Permit Reference: P/B/PVR/027 Dated: 2nd May 2001 Process Type: Local Authority Pollution Prevention and Control Description: PG1/14 Petrol filling station Status: Permitted Positional Accuracy: Manually positioned to the address or location</p>	A14SW (NW)	744	3	579411 167712
	<p>Nearest Surface Water Feature</p> <p>None</p>				

Map ID	Details	Quadrant Reference (Compass Direction)	Estimated Distance From Site	Contact	NGR
18	Pollution Incidents to Controlled Waters Property Type: Schools/Universities Location: Thames New Junior School Authority: Environment Agency, Southern Region Pollutant: Oils - Gas Oil Note: Heating Oil Spill Incident Date: 2nd August 1997 Incident Reference: 397310 Catchment Area: Not Given Receiving Water: Not Given Cause of Incident: Not Given Incident Severity: Category 3 - Minor Incident Positional Accuracy: Located by supplier to within 100m	A8NE (SE)	263	2	580900 166750
19	Pollution Incidents to Controlled Waters Property Type: Other General Premises Location: Lennox Wood Old Peoples Home, Petham Green, TWYDALL, Kent Authority: Environment Agency, Southern Region Pollutant: Oils - Gas Oil Note: Spillage Of Oil From Tanker While Filling Tank Incident Date: 10th December 1993 Incident Reference: 93T266 Catchment Area: Not Given Receiving Water: Not Given Cause of Incident: Oils/Related Products Incident Severity: Category 3 - Minor Incident Positional Accuracy: Located by supplier to within 100m	A11SE (S)	448	2	580400 166900
20	Water Abstractions Operator: Mr C J Lyon Licence Number: 9/40/02/0093/Gr Permit Version: 102 Location: Point A, Borehole At Mariners Farm, Lower Rainham Authority: Environment Agency, Southern Region Abstraction: General Farming And Domestic Abstraction Type: Water may be abstracted from a single point Source: Groundwater Daily Rate (m3): Not Supplied Yearly Rate (m3): Not Supplied Details: Land Shown Blue On Plan Authorised Start: 01 October Authorised End: 30 September Permit Start Date: 26th August 2010 Permit End Date: Not Supplied Positional Accuracy: Located by supplier to within 10m	A16NE (NE)	190	2	580930 168054
20	Water Abstractions Operator: Mr M A Robinson Licence Number: 9/40/02/0093/Gr Permit Version: 101 Location: Point A, Borehole At Mariners Farm, Lower Rainham Authority: Environment Agency, Southern Region Abstraction: General Farming And Domestic Abstraction Type: Water may be abstracted from a single point Source: Groundwater Daily Rate (m3): Not Supplied Yearly Rate (m3): Not Supplied Details: Land Shown Blue On Plan Authorised Start: 01 October Authorised End: 30 September Permit Start Date: 1st April 2008 Permit End Date: Not Supplied Positional Accuracy: Located by supplier to within 10m	A16NE (NE)	190	2	580930 168054
20	Water Abstractions Operator: Mr A V Robinson Licence Number: 9/40/02/0093/Gr Permit Version: 100 Location: Point A, Borehole At Mariners Farm, Lower Rainham Authority: Environment Agency, Southern Region Abstraction: General Farming And Domestic Abstraction Type: Water may be abstracted from a single point Source: Groundwater Daily Rate (m3): 27 Yearly Rate (m3): 709 Details: Land Shown Blue On Plan Authorised Start: 01 October Authorised End: 30 September Permit Start Date: 13th October 1966 Permit End Date: Not Supplied Positional Accuracy: Located by supplier to within 10m	A16NE (NE)	190	2	580930 168054

Map ID	Details	Quadrant Reference (Compass Direction)	Estimated Distance From Site	Contact	NGR
21	<p>Water Abstractions</p> <p>Operator: Southern Water Services Ltd Licence Number: 9/40/02/0236/G Permit Version: 100 Location: Boreholes At Rainham Mark Ps Authority: Environment Agency, Southern Region Abstraction: Public Water Supply: Potable Water Supply - Direct Abstraction Type: Water may be abstracted from any point within an area Source: Groundwater Daily Rate (m3): Not Supplied Yearly Rate (m3): Not Supplied Details: N/A Authorised Start: 01 January Authorised End: 31 December Permit Start Date: 29th November 2006 Permit End Date: Not Supplied Positional Accuracy: Located by supplier to within 10m</p>	A7SE (S)	946	2	580330 166320
22	<p>Water Abstractions</p> <p>Operator: Southern Water Services Plc Licence Number: 2/0236/ /G Permit Version: Not Supplied Location: Pumping Station, RAINHAM MARK Authority: Environment Agency, Southern Region Abstraction: Public Water Supply Abstraction Type: Not Supplied Source: Groundwater Daily Rate (m3): 5000 Yearly Rate (m3): 0 Details: H2 Lower Greensand & H5 Chalk Authorised Start: Not Supplied Authorised End: Not Supplied Permit Start Date: Not Supplied Permit End Date: Not Supplied Positional Accuracy: Located by supplier to within 100m</p>	A7SE (S)	974	2	580400 166230
	<p>Groundwater Vulnerability</p> <p>Soil Classification: Soils of High Leaching Potential (U) - Soil information for restored mineral workings and urban areas is based on fewer observations than elsewhere. A worst case vulnerability classification (H) assumed, until proved otherwise Map Sheet: Sheet 40 Thames Estuary Scale: 1:100,000</p>	A11NE (SE)	0	2	580319 167232
	<p>Groundwater Vulnerability</p> <p>Soil Classification: Soils of Intermediate Leaching Potential (I1) - Soils which can possibly transmit a wide range of pollutants Map Sheet: Sheet 40 Thames Estuary Scale: 1:100,000</p>	A15SE (NE)	0	2	580515 167567
	<p>Groundwater Vulnerability</p> <p>Soil Classification: Soils of High Leaching Potential (U) - Soil information for restored mineral workings and urban areas is based on fewer observations than elsewhere. A worst case vulnerability classification (H) assumed, until proved otherwise Map Sheet: Sheet 40 Thames Estuary Scale: 1:100,000</p>	A12SW (SE)	0	2	580757 167035
	<p>Groundwater Vulnerability</p> <p>Soil Classification: Soils of Intermediate Leaching Potential (I1) - Soils which can possibly transmit a wide range of pollutants Map Sheet: Sheet 40 Thames Estuary Scale: 1:100,000</p>	A12NE (E)	0	2	580880 167209
	<p>Groundwater Vulnerability</p> <p>Soil Classification: Soils of High Leaching Potential (U) - Soil information for restored mineral workings and urban areas is based on fewer observations than elsewhere. A worst case vulnerability classification (H) assumed, until proved otherwise Map Sheet: Sheet 40 Thames Estuary Scale: 1:100,000</p>	A11NE (NE)	0	2	580360 167294
	<p>Groundwater Vulnerability</p> <p>Soil Classification: Soils of Intermediate Leaching Potential (I1) - Soils which can possibly transmit a wide range of pollutants Map Sheet: Sheet 40 Thames Estuary Scale: 1:100,000</p>	A15SE (NE)	0	2	580498 167482
	<p>Drift Deposits</p> <p>Drift Deposit: Low permeability drift deposits occurring at the surface and overlying Major and Minor Aquifers are head, clay-with-flints, brickearth, peat, river terrace deposits and marine and estuarine alluvium Map Sheet: Sheet 40 Thames Estuary Scale: 1:100,000</p>	A11SE (SE)	0	2	580515 167024

Map ID	Details	Quadrant Reference (Compass Direction)	Estimated Distance From Site	Contact	NGR
	Bedrock Aquifer Designations Aquifer Designation: Secondary Aquifer - A	A11NE (NE)	0	1	580400 167284
	Bedrock Aquifer Designations Aquifer Designation: Secondary Aquifer - A	A12SW (E)	0	1	580766 167058
	Bedrock Aquifer Designations Aquifer Designation: Principal Aquifer	A11NE (SE)	0	1	580319 167232
	Superficial Aquifer Designations Aquifer Designation: Secondary Aquifer - Undifferentiated	A11SE (SE)	0	1	580499 167010
23	Source Protection Zones Name: Not Supplied Source: Environment Agency, Head Office Reference: Not Supplied Type: Zone I (Inner Protection Zone): Travel time of 50 days or less to the groundwater source.	A7NE (S)	494	2	580405 166667
24	Source Protection Zones Name: Not Supplied Source: Environment Agency, Head Office Reference: Not Supplied Type: Zone II (Outer Protection Zone): Either 25% of the source area or a 400 day travel time whichever is greater.	A7NE (S)	494	2	580405 166667
25	Source Protection Zones Name: Not Supplied Source: Environment Agency, Head Office Reference: Not Supplied Type: Zone III (Total Catchment): The total area needed to support the discharge from the protected groundwater source.	A11SW (SW)	494	2	579874 166908
	Extreme Flooding from Rivers or Sea without Defences Type: Extent of Extreme Flooding from Rivers or Sea without Defences Flood Plain Type: Tidal Models Boundary Accuracy: As Supplied	(NE)	61	2	580769 168127
	Flooding from Rivers or Sea without Defences Type: Extent of Flooding from Rivers or Sea without Defences Flood Plain Type: Tidal Models Boundary Accuracy: As Supplied	(NE)	89	2	580779 168137
	Areas Benefiting from Flood Defences Type: Area Benefiting from Flood Defences Boundary Accuracy: As Supplied	(NE)	89	2	581229 167857
	Flood Water Storage Areas None				
	Flood Defences Type: Flood Defences Reference: Not Supplied	(NE)	221	2	580950 168257
	OS Water Network Lines None				

Map ID	Details	Quadrant Reference (Compass Direction)	Estimated Distance From Site	Contact	NGR
26	<p>Historical Landfill Sites</p> <p>Licence Holder: Not Supplied Location: Pump Lane, Kent Name: Pump Lane Operator Location: Not Supplied Boundary Accuracy: As Supplied Provider Reference: EAHLD19395 First Input Date: Not Supplied Last Input Date: Not Supplied Specified Waste: Deposited Waste included Inert Waste Type: EA Waste Ref: 0 Regis Ref: Not Supplied WRC Ref: 2200/7108 BGS Ref: Not Supplied Other Ref: G25</p>	A12SW (SE)	148	2	580631 167076
27	<p>Historical Landfill Sites</p> <p>Licence Holder: Not Supplied Location: Gillingham, Kent Name: Bloors Lane Operator Location: Not Supplied Boundary Accuracy: As Supplied Provider Reference: EAHLD19403 First Input Date: Not Supplied Last Input Date: 31st December 1973 Specified Waste: Deposited Waste included Inert Waste Type: EA Waste Ref: 0 Regis Ref: Not Supplied WRC Ref: 2200/7093 BGS Ref: Not Supplied Other Ref: G11</p>	A8NE (SE)	291	2	581039 166697
28	<p>Historical Landfill Sites</p> <p>Licence Holder: Not Supplied Location: Gillingham, Kent Name: Bloors Lane Operator Location: Not Supplied Boundary Accuracy: As Supplied Provider Reference: EAHLD19409 First Input Date: Not Supplied Last Input Date: 31st December 1969 Specified Waste: Deposited Waste included Inert and Industrial Waste Type: EA Waste Ref: 0 Regis Ref: Not Supplied WRC Ref: 2200/7106 BGS Ref: Not Supplied Other Ref: G23</p>	A8SE (SE)	611	2	580868 166388
29	<p>Licensed Waste Management Facilities (Landfill Boundaries)</p> <p>Name: Lower Twydall Chalk Pit Licence Number: 210049 Location: Lower Twydall Chalk Pit, Rainham Road, Rainham, Kent, ME7 2XH Licence Holder: Kent Land Reclamation Ltd Authority: Environment Agency - South East Region, Kent & South London Area Site Category: Inert LF Max Input Rate: Not Supplied Licence Status: Modified Issued: 28th September 2006 Positional Accuracy: Positioned by the supplier Boundary Accuracy: As Supplied</p>	A15SE (NE)	0	2	580500 167600
30	<p>Licensed Waste Management Facilities (Locations)</p> <p>Licence Number: 210049 Location: Lower Twydall Chalk Pit, Rainham Road, Rainham, Gillingham, Kent, ME7 2XH Operator Name: Kent Land Reclamation Ltd Operator Location: Not Supplied Authority: Environment Agency - South East Region, Kent & South London Area Site Category: Inert LF Licence Status: Modified Issued: 28th September 2006 Last Modified: 24th April 2014 Expires: Not Supplied Suspended: Not Supplied Revoked: Not Supplied Surrendered: Not Supplied IPPC Reference: Not Supplied Positional Accuracy: Located by supplier to within 100m</p>	A16SW (NE)	51	2	580670 167700

Map ID	Details	Quadrant Reference (Compass Direction)	Estimated Distance From Site	Contact	NGR
31	Licensed Waste Management Facilities (Locations) Licence Number: 19418 Location: Lower Rainham Road, Rainham, Kent Operator Name: Kent Land Reclamation Ltd Operator Location: Not Supplied Authority: Environment Agency - South East Region, Kent & South London Area Site Category: Landfills Taking Non-biodegradeable Wastes (Not Construction) Licence Status: Issued Issued: 10th June 1996 Last Modified: Not Supplied Expires: Not Supplied Suspended: Not Supplied Revoked: Not Supplied Surrendered: Not Supplied IPPC Reference: 210049 Positional Accuracy: Located by supplier to within 100m	A15SE (N)	89	2	580500 167700
	Local Authority Landfill Coverage Name: Medway Unitary Council - Has no landfill data to supply		0	4	580319 167232
32	Registered Landfill Sites Licence Holder: Kent Land Reclamation Ltd Licence Reference: P/04/18 Site Location: Lower Twydall Chalk Pit, Lower Rainham Road, Rainham, Gillingham, Kent Licence Easting: 580500 Licence Northing: 167700 Operator Location: 60 Doughty Street, LONDON, Greater London, WC1 2LS Authority: Environment Agency - Southern Region, Kent Area Site Category: Landfill Max Input Rate: Very Large (Equal to or greater than 250,000 tonnes per year) Waste Source: No known restriction on source of waste Restrictions: Status: May not be workingUnder Review Dated: 10th June 1996 Preceded By: Not Given Licence: Superseded By: Not Given Licence: Positional Accuracy: Manually positioned to the address or location Boundary Accuracy: Not Applicable Authorised Waste: Kent Cat. A - Non (V.Slow)-Degrading W Max.Waste Permitted By Licence Prohibited Waste: Waste N.O.S.	A15SE (N)	89	2	580500 167700

Map ID	Details	Quadrant Reference (Compass Direction)	Estimated Distance From Site	Contact	NGR
	BGS 1:625,000 Solid Geology Description: Thanet Sand Formation	A12SW (SE)	0	1	580824 166852
	BGS 1:625,000 Solid Geology Description: Thanet Sand Formation	A11NE (SE)	0	1	580319 167232
	BGS 1:625,000 Solid Geology Description: White Chalk Subgroup	A11NE (SW)	0	1	580304 167221
33	BGS Recorded Mineral Sites Site Name: Twydall Pit Location: Not Supplied Source: British Geological Survey, National Geoscience Information Service Reference: 25229 Type: Opencast Status: Ceased Operator: Not Supplied Operator Location: Not Supplied Periodic Type: Cretaceous Geology: Seaford Chalk Formation Commodity: Chalk Positional Accuracy: Located by supplier to within 10m	A15SE (N)	78	1	580485 167695
34	BGS Recorded Mineral Sites Site Name: Pump Lane Chalk Pit Location: Not Supplied Source: British Geological Survey, National Geoscience Information Service Reference: 130972 Type: Opencast Status: Ceased Operator: Not Supplied Operator Location: Not Supplied Periodic Type: Cretaceous Geology: Seaford Chalk Formation Commodity: Chalk Positional Accuracy: Located by supplier to within 10m	A12SW (SE)	159	1	580678 167055
35	BGS Recorded Mineral Sites Site Name: Pump Lane Denehole Location: Not Supplied Source: British Geological Survey, National Geoscience Information Service Reference: 221061 Type: Underground Status: Ceased Operator: Not Supplied Operator Location: Not Supplied Periodic Type: Cretaceous Geology: Seaford Chalk Formation Commodity: Chalk Positional Accuracy: Located by supplier to within 10m	A12SW (SE)	317	1	580677 166847
36	BGS Recorded Mineral Sites Site Name: Halstow Location: Not Supplied Source: British Geological Survey, National Geoscience Information Service Reference: 25190 Type: Opencast Status: Ceased Operator: Not Supplied Operator Location: Not Supplied Periodic Type: Cretaceous Geology: Seaford Chalk Formation Commodity: Chalk Positional Accuracy: Located by supplier to within 10m	A8NE (SE)	385	1	581100 166612
37	BGS Recorded Mineral Sites Site Name: Bloor'S Lane Lime Works Location: Not Supplied Source: British Geological Survey, National Geoscience Information Service Reference: 25189 Type: Opencast Status: Ceased Operator: Not Supplied Operator Location: Not Supplied Periodic Type: Cretaceous Geology: Seaford Chalk Formation Commodity: Chalk Positional Accuracy: Located by supplier to within 10m	A8SE (SE)	658	1	580878 166343

Map ID	Details	Quadrant Reference (Compass Direction)	Estimated Distance From Site	Contact	NGR
38	BGS Recorded Mineral Sites Site Name: Twyndall Lane Denehole Location: Not Supplied Source: British Geological Survey, National Geoscience Information Service Reference: 220317 Type: Underground Status: Ceased Operator: Not Supplied Operator Location: Not Supplied Periodic Type: Cretaceous Geology: Seaford Chalk Formation Commodity: Chalk Positional Accuracy: Located by supplier to within 10m	A10SE (W)	704	1	579800 167040
	Coal Mining Affected Areas In an area that might not be affected by coal mining				
	Mining Instability Mining Evidence: Conclusive Rock Mining Source: Ove Arup & Partners Boundary Quality: As Supplied	A11NE (SE)	0	-	580319 167232
	Man-Made Mining Cavities Easting: 580680 Northing: 166830 Distance: 329 Quadrant Reference: A12 Quadrant Reference: SW Bearing Ref: SE Cavity Type: Denehole Shaft Collapse - Suspected Chalkworkings Commodity: Chalk Solid Geology Detail: Chalk Group Superficial Geology No Details Detail:	A12SW (SE)	329	5	580680 166830
	Man-Made Mining Cavities Easting: 580200 Northing: 167100 Distance: 418 Quadrant Reference: A11 Quadrant Reference: SE Bearing Ref: SW Cavity Type: Possible Shaft/Crown Hole Collapse Commodity: Unknown Solid Geology Detail: Chalk Group Superficial Geology No Details Detail:	A11SE (SW)	418	5	580200 167100
	Man-Made Mining Cavities Easting: 580300 Northing: 166800 Distance: 589 Quadrant Reference: A11 Quadrant Reference: SE Bearing Ref: S Cavity Type: Possible Shaft/Crown Hole Collapse Commodity: Unknown Solid Geology Detail: Chalk Group Superficial Geology Head Detail:	A11SE (S)	589	5	580300 166800
	Man-Made Mining Cavities Easting: 580600 Northing: 166500 Distance: 638 Quadrant Reference: A8 Quadrant Reference: NW Bearing Ref: S Cavity Type: Possible Shaft/Crown Hole Collapse Commodity: Unknown Solid Geology Detail: Chalk Group Superficial Geology No Details Detail:	A8NW (S)	638	5	580600 166500

Map ID	Details	Quadrant Reference (Compass Direction)	Estimated Distance From Site	Contact	NGR
	Man-Made Mining Cavities Easting: 579500 Northing: 167600 Distance: 654 Quadrant Reference: A14 Quadrant Reference: SW Bearing Ref: NW Cavity Type: Possible Shaft/Crown Hole Collapse Commodity: Chalk Solid Geology Detail: Chalk Group Superficial Geology No Details Detail:	A14SW (NW)	654	5	579500 167600
	Man-Made Mining Cavities Easting: 580500 Northing: 166500 Distance: 700 Quadrant Reference: A7 Quadrant Reference: NE Bearing Ref: S Cavity Type: Shaft Collapse-Probably Chalkwell Commodity: Chalk Solid Geology Detail: Chalk Group Superficial Geology No Details Detail:	A7NE (S)	700	5	580500 166500
	Man-Made Mining Cavities Easting: 579900 Northing: 166800 Distance: 839 Quadrant Reference: A11 Quadrant Reference: SW Bearing Ref: SW Cavity Type: Possible Shaft/Crown Hole Collapse Commodity: Unknown Solid Geology Detail: Chalk Group Superficial Geology Head Deposits Detail:	A11SW (SW)	839	5	579900 166800
	Natural Cavities Easting: 580420 Northing: 167700 Distance: 51 Quadrant Reference: A15 Quadrant Reference: SE Bearing Ref: N Cavity Type: Solution Pipe x 3 Solid Geology Detail: Chalk Group, Thanet Sand Formation Superficial Geology Head Detail:	A15SE (N)	51	5	580420 167700
	Natural Cavities Easting: 581100 Northing: 166600 Distance: 397 Quadrant Reference: A8 Quadrant Reference: NE Bearing Ref: SE Cavity Type: Solution Pipe x 3 Solid Geology Detail: Chalk Group Superficial Geology Head Detail:	A8NE (SE)	397	5	581100 166600
	Natural Cavities Easting: 579800 Northing: 168100 Distance: 570 Quadrant Reference: A14 Quadrant Reference: NE Bearing Ref: NW Cavity Type: Solution Pipe Solid Geology Detail: Chalk Group, Thanet Sand Formation Superficial Geology No Details Detail:	A14NE (NW)	570	5	579800 168100

Map ID	Details	Quadrant Reference (Compass Direction)	Estimated Distance From Site	Contact	NGR
	Natural Cavities Easting: 579600 Northing: 167500 Distance: 572 Quadrant Reference: A14 Quadrant Reference: SE Bearing Ref: W Cavity Type: Solution Pipe x 6 Solid Geology Detail: Chalk Group Superficial Geology No Details Detail:	A14SE (W)	572	5	579600 167500
	Non Coal Mining Areas of Great Britain Risk: Highly Unlikely Source: British Geological Survey, National Geoscience Information Service	A11SE (S)	0	1	580319 167000
	Non Coal Mining Areas of Great Britain Risk: Unlikely Source: British Geological Survey, National Geoscience Information Service	A11NE (SE)	0	1	580319 167232
	Non Coal Mining Areas of Great Britain Risk: Rare Source: British Geological Survey, National Geoscience Information Service	A12SW (SE)	0	1	580751 167000
	Non Coal Mining Areas of Great Britain Risk: Unlikely Source: British Geological Survey, National Geoscience Information Service	A15NE (N)	127	1	580332 167860
	Non Coal Mining Areas of Great Britain Risk: Highly Unlikely Source: British Geological Survey, National Geoscience Information Service	A11NW (NW)	152	1	580000 167420
	Potential for Collapsible Ground Stability Hazards Hazard Potential: Very Low Source: British Geological Survey, National Geoscience Information Service	A11NE (SE)	0	1	580319 167232
	Potential for Collapsible Ground Stability Hazards Hazard Potential: No Hazard Source: British Geological Survey, National Geoscience Information Service	(NE)	124	1	580967 168137
	Potential for Collapsible Ground Stability Hazards Hazard Potential: Very Low Source: British Geological Survey, National Geoscience Information Service	A11NW (W)	152	1	580000 167232
	Potential for Compressible Ground Stability Hazards Hazard Potential: No Hazard Source: British Geological Survey, National Geoscience Information Service	A11NE (SE)	0	1	580319 167232
	Potential for Compressible Ground Stability Hazards Hazard Potential: Moderate Source: British Geological Survey, National Geoscience Information Service	(NE)	124	1	580967 168137
	Potential for Compressible Ground Stability Hazards Hazard Potential: No Hazard Source: British Geological Survey, National Geoscience Information Service	A11NW (W)	152	1	580000 167232
	Potential for Ground Dissolution Stability Hazards Hazard Potential: High Source: British Geological Survey, National Geoscience Information Service	A12SW (SE)	0	1	580568 167066
	Potential for Ground Dissolution Stability Hazards Hazard Potential: Moderate Source: British Geological Survey, National Geoscience Information Service	A11NE (NE)	0	1	580336 167253
	Potential for Ground Dissolution Stability Hazards Hazard Potential: Moderate Source: British Geological Survey, National Geoscience Information Service	A12SW (SE)	0	1	580674 167004
	Potential for Ground Dissolution Stability Hazards Hazard Potential: Moderate Source: British Geological Survey, National Geoscience Information Service	A16SE (E)	0	1	581162 167509
	Potential for Ground Dissolution Stability Hazards Hazard Potential: Very Low Source: British Geological Survey, National Geoscience Information Service	A16NW (NE)	0	1	580809 167890
	Potential for Ground Dissolution Stability Hazards Hazard Potential: Low Source: British Geological Survey, National Geoscience Information Service	A12SW (E)	0	1	580766 167058
	Potential for Ground Dissolution Stability Hazards Hazard Potential: Low Source: British Geological Survey, National Geoscience Information Service	A11NE (NE)	0	1	580400 167284

Map ID	Details	Quadrant Reference (Compass Direction)	Estimated Distance From Site	Contact	NGR
	Potential for Ground Dissolution Stability Hazards Hazard Potential: Low Source: British Geological Survey, National Geoscience Information Service	A16SW (NE)	0	1	580634 167727
	Potential for Ground Dissolution Stability Hazards Hazard Potential: Moderate Source: British Geological Survey, National Geoscience Information Service	A15SE (N)	9	1	580441 167641
	Potential for Ground Dissolution Stability Hazards Hazard Potential: Moderate Source: British Geological Survey, National Geoscience Information Service	A15SE (N)	19	1	580483 167633
	Potential for Ground Dissolution Stability Hazards Hazard Potential: Low Source: British Geological Survey, National Geoscience Information Service	A15SE (N)	23	1	580451 167651
	Potential for Ground Dissolution Stability Hazards Hazard Potential: Moderate Source: British Geological Survey, National Geoscience Information Service	A16SW (NE)	44	1	580547 167631
	Potential for Ground Dissolution Stability Hazards Hazard Potential: High Source: British Geological Survey, National Geoscience Information Service	A8NE (SE)	48	1	580990 166755
	Potential for Ground Dissolution Stability Hazards Hazard Potential: Very Low Source: British Geological Survey, National Geoscience Information Service	A11NE (SE)	54	1	580319 167232
	Potential for Ground Dissolution Stability Hazards Hazard Potential: Very Low Source: British Geological Survey, National Geoscience Information Service	A16SW (NE)	96	1	580633 167727
	Potential for Ground Dissolution Stability Hazards Hazard Potential: Low Source: British Geological Survey, National Geoscience Information Service	A15NE (N)	127	1	580332 167860
	Potential for Ground Dissolution Stability Hazards Hazard Potential: Low Source: British Geological Survey, National Geoscience Information Service	A11SE (SE)	143	1	580499 167010
	Potential for Ground Dissolution Stability Hazards Hazard Potential: Very Low Source: British Geological Survey, National Geoscience Information Service	A11NW (W)	152	1	580000 167232
	Potential for Ground Dissolution Stability Hazards Hazard Potential: Low Source: British Geological Survey, National Geoscience Information Service	A16SW (NE)	154	1	580591 167771
	Potential for Ground Dissolution Stability Hazards Hazard Potential: Low Source: British Geological Survey, National Geoscience Information Service	A8NE (SE)	236	1	581186 166642
	Potential for Ground Dissolution Stability Hazards Hazard Potential: No Hazard Source: British Geological Survey, National Geoscience Information Service	(N)	241	1	580330 168126
	Potential for Landslide Ground Stability Hazards Hazard Potential: No Hazard Source: British Geological Survey, National Geoscience Information Service	A11NE (SE)	0	1	580319 167232
	Potential for Landslide Ground Stability Hazards Hazard Potential: No Hazard Source: British Geological Survey, National Geoscience Information Service	A16SE (E)	0	1	581162 167509
	Potential for Landslide Ground Stability Hazards Hazard Potential: Very Low Source: British Geological Survey, National Geoscience Information Service	A11NE (NE)	0	1	580400 167284
	Potential for Landslide Ground Stability Hazards Hazard Potential: Low Source: British Geological Survey, National Geoscience Information Service	A15SE (N)	0	1	580464 167584
	Potential for Landslide Ground Stability Hazards Hazard Potential: Low Source: British Geological Survey, National Geoscience Information Service	A15SE (NE)	8	1	580483 167618
	Potential for Landslide Ground Stability Hazards Hazard Potential: No Hazard Source: British Geological Survey, National Geoscience Information Service	A15SE (N)	9	1	580441 167641
	Potential for Landslide Ground Stability Hazards Hazard Potential: Very Low Source: British Geological Survey, National Geoscience Information Service	A15SE (N)	61	1	580498 167672

Map ID	Details	Quadrant Reference (Compass Direction)	Estimated Distance From Site	Contact	NGR
	Potential for Landslide Ground Stability Hazards Hazard Potential: Moderate Source: British Geological Survey, National Geoscience Information Service	A15SE (N)	139	1	580501 167756
	Potential for Landslide Ground Stability Hazards Hazard Potential: Moderate Source: British Geological Survey, National Geoscience Information Service	A16SW (NE)	139	1	580555 167729
	Potential for Landslide Ground Stability Hazards Hazard Potential: No Hazard Source: British Geological Survey, National Geoscience Information Service	A11NW (W)	152	1	580000 167232
	Potential for Running Sand Ground Stability Hazards Hazard Potential: No Hazard Source: British Geological Survey, National Geoscience Information Service	A11NE (SE)	0	1	580319 167232
	Potential for Running Sand Ground Stability Hazards Hazard Potential: No Hazard Source: British Geological Survey, National Geoscience Information Service	A16SE (E)	0	1	581162 167509
	Potential for Running Sand Ground Stability Hazards Hazard Potential: Very Low Source: British Geological Survey, National Geoscience Information Service	A11SE (SE)	0	1	580499 167010
	Potential for Running Sand Ground Stability Hazards Hazard Potential: Moderate Source: British Geological Survey, National Geoscience Information Service	A12SW (E)	0	1	580766 167058
	Potential for Running Sand Ground Stability Hazards Hazard Potential: Moderate Source: British Geological Survey, National Geoscience Information Service	A11NE (NE)	0	1	580400 167284
	Potential for Running Sand Ground Stability Hazards Hazard Potential: No Hazard Source: British Geological Survey, National Geoscience Information Service	A15SE (N)	9	1	580441 167641
	Potential for Running Sand Ground Stability Hazards Hazard Potential: Moderate Source: British Geological Survey, National Geoscience Information Service	A15NE (N)	128	1	580320 167861
	Potential for Running Sand Ground Stability Hazards Hazard Potential: No Hazard Source: British Geological Survey, National Geoscience Information Service	A11NW (W)	152	1	580000 167232
	Potential for Running Sand Ground Stability Hazards Hazard Potential: Moderate Source: British Geological Survey, National Geoscience Information Service	(NE)	241	1	580960 168237
	Potential for Shrinking or Swelling Clay Ground Stability Hazards Hazard Potential: Very Low Source: British Geological Survey, National Geoscience Information Service	A11SE (SE)	0	1	580499 167010
	Potential for Shrinking or Swelling Clay Ground Stability Hazards Hazard Potential: No Hazard Source: British Geological Survey, National Geoscience Information Service	A16SE (E)	0	1	581162 167509
	Potential for Shrinking or Swelling Clay Ground Stability Hazards Hazard Potential: No Hazard Source: British Geological Survey, National Geoscience Information Service	A11NE (SE)	0	1	580319 167232
	Potential for Shrinking or Swelling Clay Ground Stability Hazards Hazard Potential: Low Source: British Geological Survey, National Geoscience Information Service	A12SW (E)	0	1	580766 167058
	Potential for Shrinking or Swelling Clay Ground Stability Hazards Hazard Potential: Low Source: British Geological Survey, National Geoscience Information Service	A11NE (NE)	0	1	580400 167284
	Potential for Shrinking or Swelling Clay Ground Stability Hazards Hazard Potential: No Hazard Source: British Geological Survey, National Geoscience Information Service	A15SE (N)	9	1	580441 167641
	Potential for Shrinking or Swelling Clay Ground Stability Hazards Hazard Potential: Low Source: British Geological Survey, National Geoscience Information Service	A15NE (N)	124	1	580332 167860
	Potential for Shrinking or Swelling Clay Ground Stability Hazards Hazard Potential: No Hazard Source: British Geological Survey, National Geoscience Information Service	A11NW (W)	152	1	580000 167232
	Potential for Shrinking or Swelling Clay Ground Stability Hazards Hazard Potential: Very Low Source: British Geological Survey, National Geoscience Information Service	(NE)	241	1	580960 168237

Map ID	Details	Quadrant Reference (Compass Direction)	Estimated Distance From Site	Contact	NGR
	<p>Radon Potential - Radon Affected Areas</p> <p>Affected Area: The property is in an Intermediate probability radon area (1 to 3% of homes are estimated to be at or above the Action Level).</p> <p>Source: British Geological Survey, National Geoscience Information Service</p>	A11NE (NE)	0	1	580328 167249
	<p>Radon Potential - Radon Protection Measures</p> <p>Protection Measure: No radon protective measures are necessary in the construction of new dwellings or extensions</p> <p>Source: British Geological Survey, National Geoscience Information Service</p>	A11NE (NE)	0	1	580328 167249

Map ID	Details	Quadrant Reference (Compass Direction)	Estimated Distance From Site	Contact	NGR
39	Contemporary Trade Directory Entries Name: A T A Carpetwise Location: 12, Russett Farm, Rainham, Gillingham, ME8 7AT Classification: Carpets & Rugs - Manufacturers Status: Inactive Positional Accuracy: Automatically positioned to the address	A16SE (NE)	11	-	580870 167499
40	Contemporary Trade Directory Entries Name: Iles (UK) Ltd Location: 281, Beechings Way, Rainham, Gillingham, Kent, ME8 7BP Classification: Lighting Manufacturers Status: Inactive Positional Accuracy: Automatically positioned to the address	A12SE (E)	38	-	580926 167007
41	Contemporary Trade Directory Entries Name: Clean & Fresh Homes Ltd Location: 88, Thornham Road, Gillingham, ME8 6RF Classification: Cleaning Services - Domestic Status: Active Positional Accuracy: Automatically positioned to the address	A11NE (N)	52	-	580368 167433
41	Contemporary Trade Directory Entries Name: 1981 Location: 88, Thornham Road, Gillingham, ME8 6RF Classification: Cleaning Services - Domestic Status: Inactive Positional Accuracy: Automatically positioned to the address	A11NE (N)	52	-	580368 167433
41	Contemporary Trade Directory Entries Name: Clean & Fresh Homes Ltd Location: 88, Thornham Road, Gillingham, ME8 6RF Classification: Cleaning Services - Domestic Status: Inactive Positional Accuracy: Automatically positioned to the address	A11NE (N)	52	-	580368 167433
42	Contemporary Trade Directory Entries Name: White Poppy Location: 40, Kingsnorth Road, Gillingham, Kent, ME8 6QY Classification: Road Haulage Services Status: Inactive Positional Accuracy: Automatically positioned to the address	A15SE (N)	59	-	580209 167546
43	Contemporary Trade Directory Entries Name: Diamond Glass Location: 256, Twydall Enterprise Centre, Lower Twydall Lane, Gillingham, Kent, ME8 6XX Classification: Glass Products - Manufacturers Status: Inactive Positional Accuracy: Automatically positioned to the address	A15SW (NW)	99	-	580058 167681
43	Contemporary Trade Directory Entries Name: Alchemy Glass Design Location: 256, Twydall Enterprise Centre, Lower Twydall Lane, Gillingham, Kent, ME8 6XX Classification: Mirrors & Decorative Glass Status: Inactive Positional Accuracy: Automatically positioned to the address	A15SW (NW)	99	-	580058 167681
43	Contemporary Trade Directory Entries Name: Pro Motion Location: Unit K, 256, Twydall Enterprise Centre, Lower Twydall Lane, Gillingham, Kent, ME8 6XX Classification: T-Shirts Status: Inactive Positional Accuracy: Automatically positioned to the address	A15SW (NW)	122	-	580038 167694
43	Contemporary Trade Directory Entries Name: Extingure Ltd Location: Unit E, 256, Twydall Enterprise Centre, Lower Twydall Lane, Gillingham, Kent, ME8 6XX Classification: Firefighting Equipment Status: Inactive Positional Accuracy: Automatically positioned to the address	A15SW (NW)	135	-	580026 167698
43	Contemporary Trade Directory Entries Name: Adcat Location: Unit E, 256, Twydall Enterprise Centre, Lower Twydall Lane, Gillingham, Kent, ME8 6XX Classification: Catering Equipment - Servicing & Repairs Status: Inactive Positional Accuracy: Manually positioned to the address or location	A15SW (NW)	135	-	580026 167698

Map ID	Details	Quadrant Reference (Compass Direction)	Estimated Distance From Site	Contact	NGR
43	<p>Contemporary Trade Directory Entries</p> <p>Name: V P T S Location: Unit D1-D2, 256, Twydall Enterprise Centre, Lower Twydall Lane, Gillingham, Kent, ME8 6XX Classification: Mailing Machines & Equipment Status: Active Positional Accuracy: Automatically positioned to the address</p>	A15SW (NW)	173	-	579992 167716
43	<p>Contemporary Trade Directory Entries</p> <p>Name: Vanhanna Engineering Location: Unit, D2, 256, Twydall Enterprise Centre, Lower Twydall Lane, Gillingham, Kent, ME8 6XX Classification: Engineers - General Status: Inactive Positional Accuracy: Automatically positioned to the address</p>	A15SW (NW)	173	-	579992 167716
43	<p>Contemporary Trade Directory Entries</p> <p>Name: Miller Printing Services Location: A-B, Unit, 256, Twydall Enterprise Centre, Lower Twydall Lane, Gillingham, Kent, ME8 6XX Classification: Printers Status: Inactive Positional Accuracy: Automatically positioned to the address</p>	A15SW (NW)	173	-	579992 167716
44	<p>Contemporary Trade Directory Entries</p> <p>Name: Totalcleaningkent.Co.Uk Location: 14, Emmeline Close, Rainham, Gillingham, Kent, ME8 7BA Classification: Ironing & Home Laundry Services Status: Inactive Positional Accuracy: Automatically positioned to the address</p>	A12SW (SE)	172	-	580798 166937
45	<p>Contemporary Trade Directory Entries</p> <p>Name: Manor Insulation Supplies Ltd Location: Manor Ct.Lower Twydall La, Gillingham, Kent, ME7 2UX Classification: Insulation Materials Status: Inactive Positional Accuracy: Manually positioned to the address or location</p>	A15NE (N)	177	-	580364 167908
46	<p>Contemporary Trade Directory Entries</p> <p>Name: Medway Oven Cleaning Location: Smarts Crossing, Lower Bloors Lane, Rainham, Gillingham, Kent, ME8 7TR Classification: Oven cleaning Status: Active Positional Accuracy: Automatically positioned to the address</p>	A12SE (SE)	189	-	581145 166851
47	<p>Contemporary Trade Directory Entries</p> <p>Name: Stevens Boiler Care Location: 33, Doddington Road, Gillingham, Kent, ME8 6SR Classification: Boilers - Servicing, Replacements & Repairs Status: Active Positional Accuracy: Automatically positioned to the address</p>	A12SW (SE)	230	-	580563 167052
47	<p>Contemporary Trade Directory Entries</p> <p>Name: A A G Stevens Location: 33, Doddington Road, Gillingham, Kent, ME8 6SR Classification: Boilers - Servicing, Replacements & Repairs Status: Inactive Positional Accuracy: Automatically positioned to the address</p>	A12SW (SE)	230	-	580563 167052
48	<p>Contemporary Trade Directory Entries</p> <p>Name: Mobile Yatch Maintenance Location: 44, Milsted Road, Gillingham, Kent, ME8 6SU Classification: Boatbuilders & Repairers Status: Active Positional Accuracy: Automatically positioned to the address</p>	A11NE (SW)	330	-	580276 167152
49	<p>Contemporary Trade Directory Entries</p> <p>Name: Maids Brigade Location: 155, Hawthorne Avenue, Gillingham, Kent, ME8 6YF Classification: Cleaning Services - Domestic Status: Active Positional Accuracy: Automatically positioned to the address</p>	A12SW (SE)	381	-	580531 166888
50	<p>Contemporary Trade Directory Entries</p> <p>Name: Aqua Therapy Location: 41, Lynsted Road, Gillingham, Kent, ME8 6LR Classification: Water Softeners Status: Inactive Positional Accuracy: Automatically positioned to the address</p>	A11NW (W)	388	-	579853 167403

Map ID	Details	Quadrant Reference (Compass Direction)	Estimated Distance From Site	Contact	NGR
51	<p>Contemporary Trade Directory Entries</p> <p>Name: Smith Cleaning Services Location: 1, Minster Road, Gillingham, Kent, ME8 6TE Classification: Cleaning Services - Domestic Status: Inactive Positional Accuracy: Automatically positioned to the address</p>	A11NW (W)	429	-	580083 167179
52	<p>Contemporary Trade Directory Entries</p> <p>Name: The Kings Ferry Location: The Travel Centre, Beechings Way Industrial Centre, Beechings Way, Gillingham, Kent, ME8 6PS Classification: Bus & Coach Operators & Stations Status: Inactive Positional Accuracy: Automatically positioned to the address</p>	A14NE (NW)	430	-	579755 167813
53	<p>Contemporary Trade Directory Entries</p> <p>Name: Jts Goldband Location: 6, Newnham Close, Gillingham, Kent, ME8 6SW Classification: Catering Equipment Status: Inactive Positional Accuracy: Automatically positioned to the address</p>	A11SE (S)	468	-	580394 166880
54	<p>Contemporary Trade Directory Entries</p> <p>Name: I B P Location: 17, Penshurst Close, Rainham, Gillingham, Kent, ME8 7DT Classification: Distribution Services Status: Inactive Positional Accuracy: Automatically positioned to the address</p>	A8NE (SE)	479	-	581089 166514
54	<p>Contemporary Trade Directory Entries</p> <p>Name: I B P Security Warehouse Location: 17, Penshurst Close, Rainham, Gillingham, Kent, ME8 7DT Classification: Distribution Services Status: Inactive Positional Accuracy: Automatically positioned to the address</p>	A8NE (SE)	479	-	581089 166514
55	<p>Contemporary Trade Directory Entries</p> <p>Name: Kent Car & Commercial Location: Unit 3, Bredgar Road, Gillingham, Kent, ME8 6PL Classification: Car Body Repairs Status: Inactive Positional Accuracy: Automatically positioned to the address</p>	A14SE (NW)	513	-	579654 167769
55	<p>Contemporary Trade Directory Entries</p> <p>Name: Lenox Castings Location: 4, Bredgar Road, Gillingham, Kent, ME8 6PL Classification: Die-Casting Equipment & Services Status: Active Positional Accuracy: Automatically positioned to the address</p>	A14SE (NW)	515	-	579648 167752
55	<p>Contemporary Trade Directory Entries</p> <p>Name: Orbison Products Ltd Location: 4, Bredgar Road, Gillingham, Kent, ME8 6PL Classification: Manufacturers Status: Inactive Positional Accuracy: Automatically positioned to the address</p>	A14SE (NW)	515	-	579648 167752
55	<p>Contemporary Trade Directory Entries</p> <p>Name: Orbison Products Location: 4, Bredgar Road, Gillingham, Kent, ME8 6PL Classification: Bags, Belts & Accessories - Manufacturers & Suppliers Status: Inactive Positional Accuracy: Automatically positioned to the address</p>	A14SE (NW)	515	-	579648 167752
55	<p>Contemporary Trade Directory Entries</p> <p>Name: Scrap Cars Vans Caravans Buyer Location: Unit 1, Bredgar Road, Gillingham, Kent, ME8 6PL Classification: Car Breakers & Dismantlers Status: Inactive Positional Accuracy: Automatically positioned to the address</p>	A14SE (NW)	547	-	579618 167768
55	<p>Contemporary Trade Directory Entries</p> <p>Name: Saxon Engineering Location: Unit 1, Bredgar Road, Gillingham, Kent, ME8 6PL Classification: Precision Engineers Status: Active Positional Accuracy: Automatically positioned to the address</p>	A14SE (NW)	547	-	579618 167768

Map ID	Details	Quadrant Reference (Compass Direction)	Estimated Distance From Site	Contact	NGR
56	<p>Contemporary Trade Directory Entries</p> <p>Name: Airecare Services Location: Begonia Av, Gillingham, Kent, ME8 6YB Classification: Air Conditioning & Refrigeration Contractors Status: Inactive Positional Accuracy: Manually positioned to the road within the address or location</p>	A11SE (S)	523	-	580369 166830
57	<p>Contemporary Trade Directory Entries</p> <p>Name: Okker Location: 58, Begonia Avenue, Gillingham, Kent, ME8 6YB Classification: Clocks & Watches - Manufacturers & Wholesalers Status: Inactive Positional Accuracy: Automatically positioned to the address</p>	A11SE (S)	553	-	580269 166872
58	<p>Contemporary Trade Directory Entries</p> <p>Name: Kings Ferry Ltd Location: The Travel Centre, 199, Eastcourt Lane, Gillingham, Kent, ME8 6HW Classification: Bus & Coach Operators & Stations Status: Inactive Positional Accuracy: Automatically positioned in the proximity of the address</p>	A14SE (NW)	555	-	579608 167542
59	<p>Contemporary Trade Directory Entries</p> <p>Name: G D Specialist Supplies Location: 72, Begonia Avenue, Gillingham, Kent, ME8 6YB Classification: Abrasive Products - Manufacturers & Distributors Status: Inactive Positional Accuracy: Automatically positioned to the address</p>	A11SE (S)	565	-	580209 166905
60	<p>Contemporary Trade Directory Entries</p> <p>Name: S & J Dry Cleaners Location: 11, Twydall Green, GILLINGHAM, Kent, ME8 6JY Classification: Dry Cleaners Status: Inactive Positional Accuracy: Automatically positioned to the address</p>	A11NW (W)	572	-	579851 167165
60	<p>Contemporary Trade Directory Entries</p> <p>Name: S A S Mobility Services Location: 8, Twydall Green, Gillingham, Kent, ME8 6JY Classification: Disability Equipment - Manufacturers & Suppliers Status: Inactive Positional Accuracy: Automatically positioned to the address</p>	A11NW (W)	595	-	579841 167143
61	<p>Contemporary Trade Directory Entries</p> <p>Name: Invicta Borough Green Sawmills Ltd Location: Unit 14, Beechings Way Industrial Centre, Beechings Way, Gillingham, Kent, ME8 6PS Classification: Manufacturers Status: Inactive Positional Accuracy: Automatically positioned to the address</p>	A14SE (NW)	584	-	579570 167688
61	<p>Contemporary Trade Directory Entries</p> <p>Name: M E M S Power Generation Location: Beechings Way Industrial Centre, Beechings Way, Gillingham, Kent, ME8 6PS Classification: Generators - Sales & Service Status: Active Positional Accuracy: Automatically positioned to the address</p>	A14SE (NW)	585	-	579567 167645
62	<p>Contemporary Trade Directory Entries</p> <p>Name: Bansal Heating & Plumbing Location: Unit 9, Invicta Business Centre, Bredgar Road, Gillingham, ME8 6PG Classification: Central Heating Supplies & Equipment Status: Active Positional Accuracy: Automatically positioned to the address</p>	A14SE (NW)	586	-	579581 167782
63	<p>Contemporary Trade Directory Entries</p> <p>Name: Swat Pest Control Location: 2, Hartley Mews, Goudhurst Road, Gillingham, Kent, ME8 6EA Classification: Pest & Vermin Control Status: Inactive Positional Accuracy: Automatically positioned to the address</p>	A10NE (W)	586	-	579653 167344
63	<p>Contemporary Trade Directory Entries</p> <p>Name: Ants Autos Location: 6, Goudhurst Road, Gillingham, Kent, ME8 6LD Classification: Garage Services Status: Inactive Positional Accuracy: Automatically positioned to the address</p>	A10NE (W)	612	-	579643 167311

Map ID	Details	Quadrant Reference (Compass Direction)	Estimated Distance From Site	Contact	NGR
64	<p>Contemporary Trade Directory Entries</p> <p>Name: Kestner Chemical Pumps Ltd Location: Bredgar Road, Gillingham, Kent, ME8 6PL Classification: Mechanical Engineers Status: Active Positional Accuracy: Automatically positioned to the address</p>	A14NE (NW)	601	-	579585 167845
64	<p>Contemporary Trade Directory Entries</p> <p>Name: Fast Cash 4 Scrap Cars Gillingham Aeg Location: Bredgar Road, Gillingham, Kent, ME8 6PL Classification: Car Breakers & Dismantlers Status: Inactive Positional Accuracy: Manually positioned within the geographical locality</p>	A14NE (NW)	630	-	579559 167862
65	<p>Contemporary Trade Directory Entries</p> <p>Name: Bedrock Cleaning Services Location: 84, Langdale Close, Rainham, Gillingham, Kent, ME8 7AG Classification: Carpet, Curtain & Upholstery Cleaners Status: Inactive Positional Accuracy: Automatically positioned to the address</p>	A8NW (S)	642	-	580538 166543
66	<p>Contemporary Trade Directory Entries</p> <p>Name: Simpsons Plastering Location: 20, Beechings Way, GILLINGHAM, Kent, ME8 6PT Classification: Builders' Tools & Equipment Manufacturers Status: Inactive Positional Accuracy: Automatically positioned to the address</p>	A14SE (NW)	648	-	579505 167610
66	<p>Contemporary Trade Directory Entries</p> <p>Name: 3d Holdings (Kent) Ltd Location: 15-16, Beechings Way, Gillingham, Kent, ME8 6PT Classification: Plastic Products - Manufacturers Status: Inactive Positional Accuracy: Automatically positioned to the address</p>	A14SW (NW)	664	-	579489 167612
66	<p>Contemporary Trade Directory Entries</p> <p>Name: Iles Ltd Location: 16, Beechings Way, Gillingham, Kent, ME8 6PT Classification: Lighting Manufacturers Status: Inactive Positional Accuracy: Automatically positioned to the address</p>	A14SW (NW)	664	-	579489 167612
66	<p>Contemporary Trade Directory Entries</p> <p>Name: Ak Europlastic Location: 16, Beechings Way, Gillingham, Kent, ME8 6PT Classification: Plastic Products - Manufacturers Status: Inactive Positional Accuracy: Automatically positioned to the address</p>	A14SW (NW)	664	-	579489 167612
67	<p>Contemporary Trade Directory Entries</p> <p>Name: The Metallic Wool Co Ltd Location: Bredgar Road, Gillingham, Kent, ME8 6PL Classification: Wire Products - Manufacturers Status: Inactive Positional Accuracy: Automatically positioned in the proximity of the address</p>	A14NE (NW)	648	-	579534 167845
67	<p>Contemporary Trade Directory Entries</p> <p>Name: Cabling Systems Ltd Location: Bowden Ind Est, Bredgar Road, Gillingham, Kent, ME8 6PL Classification: Blast Cleaning Status: Inactive Positional Accuracy: Manually positioned to the road within the address or location</p>	A14NE (NW)	660	-	579517 167829
67	<p>Contemporary Trade Directory Entries</p> <p>Name: Marin Motors Location: A C Costing Services, Bowen House, Bredgar Road, Gillingham, ME8 6PL Classification: Garage Services Status: Active Positional Accuracy: Automatically positioned to the address</p>	A14NE (NW)	673	-	579515 167866
67	<p>Contemporary Trade Directory Entries</p> <p>Name: Hardy & Walden Location: Bowen House, Bredgar Road, Gillingham, Kent, ME8 6PL Classification: Cable & Wire Equipment Manufacturers Status: Inactive Positional Accuracy: Manually positioned to the address or location</p>	A14NE (NW)	673	-	579513 167861
67	<p>Contemporary Trade Directory Entries</p> <p>Name: Modefa Uk Location: Bowen House, Bredgar Road, Gillingham, Kent, ME8 6PL Classification: Packaging & Wrapping Equipment & Supplies Status: Inactive Positional Accuracy: Manually positioned to the address or location</p>	A14NE (NW)	673	-	579513 167861

Map ID	Details	Quadrant Reference (Compass Direction)	Estimated Distance From Site	Contact	NGR
67	Contemporary Trade Directory Entries Name: Bermuda Cleaning Services Ltd Location: Bowen House, Bredgar Rd, Gillingham, Kent, ME8 6PL Classification: Cleaning Services - Commercial Status: Inactive Positional Accuracy: Manually positioned to the address or location	A14NE (NW)	674	-	579512 167860
67	Contemporary Trade Directory Entries Name: R Day Location: Bowen House, Bredgar Road, Gillingham, Kent, ME8 6PL Classification: Car Body Repairs Status: Inactive Positional Accuracy: Automatically positioned to the address	A14NE (NW)	674	-	579513 167861
67	Contemporary Trade Directory Entries Name: P B A Laboratories Location: Bredgar Rd, Gillingham, Kent, ME8 6PL Classification: Laboratories Status: Inactive Positional Accuracy: Manually positioned to the road within the address or location	A14NW (NW)	692	-	579486 167838
68	Contemporary Trade Directory Entries Name: Generator Installations Uk Ltd Location: 7, Ashley Road, Gillingham, Kent, ME8 6TT Classification: Generators - Sales & Service Status: Inactive Positional Accuracy: Automatically positioned to the address	A7NE (S)	663	-	580391 166638
68	Contemporary Trade Directory Entries Name: Alternative Tower Installation Ltd Location: 7, Ashley Road, Gillingham, Kent, ME8 6TT Classification: Generators - Sales & Service Status: Inactive Positional Accuracy: Automatically positioned to the address	A7NE (S)	663	-	580391 166638
69	Contemporary Trade Directory Entries Name: Windows For Construction Location: Unit 4, Invicta Business Centre, Bredgar Road, Gillingham, ME8 6PG Classification: Architectural Woodwork Status: Active Positional Accuracy: Automatically positioned to the address	A14SW (NW)	674	-	579490 167776
69	Contemporary Trade Directory Entries Name: Impact Autobody Repairs Location: 9 Beechings Industrial Centre, Beechings Way, Gillingham, Kent, ME8 6PS Classification: Car Body Repairs Status: Inactive Positional Accuracy: Manually positioned to the address or location	A14SW (NW)	700	-	579459 167748
69	Contemporary Trade Directory Entries Name: Texaco Location: Godden Way, Beechings Way Industrial Centre, Gillingham, Kent, ME8 6AD Classification: Petrol Filling Stations Status: Active Positional Accuracy: Automatically positioned to the address	A14SW (NW)	724	-	579431 167719
69	Contemporary Trade Directory Entries Name: Co-Operative Filling Station Location: Co-operative, Petrol Filling Station, Godden Way, Gillingham, ME8 6PS Classification: Petrol Filling Stations Status: Active Positional Accuracy: Automatically positioned to the address	A14SW (NW)	725	-	579431 167719
70	Contemporary Trade Directory Entries Name: Perfect Engineering Ltd Location: Bell Glass, Jarvis Business Centre, 2, Bloors Lane, Gillingham, ME8 7EG Classification: Mot Testing Centres Status: Active Positional Accuracy: Automatically positioned to the address	A8SE (SE)	676	-	580889 166323
70	Contemporary Trade Directory Entries Name: Morgan Medical Ltd Location: 4, Bloors Lane, Rainham, Gillingham, Kent, ME8 7ED Classification: Scientific Apparatus & Instruments - Manufacturers Status: Inactive Positional Accuracy: Automatically positioned to the address	A8SE (SE)	681	-	580891 166317
70	Contemporary Trade Directory Entries Name: Medway Timber & Damp Location: Bloors Lane, Rainham, GILLINGHAM, Kent, ME8 7EG Classification: Damp & Dry Rot Control Status: Active Positional Accuracy: Automatically positioned to the address	A8SE (SE)	696	-	580875 166305

Map ID	Details	Quadrant Reference (Compass Direction)	Estimated Distance From Site	Contact	NGR
71	<p>Contemporary Trade Directory Entries</p> <p>Name: My Motoring Centres Location: Unit D-e, Chalmers Way, Gillingham, ME8 6PF Classification: Mot Testing Centres Status: Active Positional Accuracy: Automatically positioned to the address</p>	A14SW (NW)	697	-	579456 167682
72	<p>Contemporary Trade Directory Entries</p> <p>Name: Mitcham Building Supplies Location: Sarena House, Bredgar Road, Gillingham, Kent, ME8 6PL Classification: Builders' Merchants Status: Inactive Positional Accuracy: Automatically positioned to the address</p>	A14NW (NW)	722	-	579471 167888
72	<p>Contemporary Trade Directory Entries</p> <p>Name: Mitcham Buildings Supplies Ltd Location: Sarena House, Bredgar Road, Gillingham, Kent, ME8 6PL Classification: Builders' Merchants Status: Active Positional Accuracy: Automatically positioned to the address</p>	A14NW (NW)	722	-	579471 167888
73	<p>Contemporary Trade Directory Entries</p> <p>Name: Xtreme Scaffolding Location: 5, Bedford Avenue, Rainham, Gillingham, Kent, ME8 7EP Classification: Scaffolding & Work Platforms Status: Inactive Positional Accuracy: Automatically positioned to the address</p>	A8SW (SE)	735	-	580725 166311
74	<p>Contemporary Trade Directory Entries</p> <p>Name: Top Gear Location: Godden Way, Beechings Way Industrial Estate, Gillingham, Kent, ME8 6AD Classification: Car Dealers Status: Active Positional Accuracy: Manually positioned within the geographical locality</p>	A14NW (NW)	766	-	579401 167799
74	<p>Contemporary Trade Directory Entries</p> <p>Name: Mercury Health Location: Godden Way, Beechings Way Industrial Centre, GILLINGHAM, Kent, ME8 6AD Classification: Hospitals Status: Inactive Positional Accuracy: Automatically positioned to the address</p>	A14NW (NW)	766	-	579411 167844
75	<p>Contemporary Trade Directory Entries</p> <p>Name: Creek Transport Ltd Location: 19, Birling Avenue, Rainham, Gillingham, Kent, ME8 7HB Classification: Road Haulage Services Status: Active Positional Accuracy: Automatically positioned to the address</p>	A8SE (SE)	793	-	581055 166195
76	<p>Contemporary Trade Directory Entries</p> <p>Name: Boiler Tech Plumbing & Heating Location: 38, Hawthorne Avenue, Gillingham, Kent, ME8 6TR Classification: Boilers - Servicing, Replacements & Repairs Status: Inactive Positional Accuracy: Automatically positioned to the address</p>	A7NE (S)	807	-	580293 166531
76	<p>Contemporary Trade Directory Entries</p> <p>Name: Boiler Tech Heating & Plumbing Services Ltd Location: 38, Hawthorne Avenue, Gillingham, Kent, ME8 6TR Classification: Boilers - Servicing, Replacements & Repairs Status: Inactive Positional Accuracy: Automatically positioned to the address</p>	A7NE (S)	807	-	580293 166531
76	<p>Contemporary Trade Directory Entries</p> <p>Name: Boiler Tech Services Location: 38, Hawthorne Avenue, Gillingham, Kent, ME8 6TR Classification: Boilers - Servicing, Replacements & Repairs Status: Inactive Positional Accuracy: Automatically positioned to the address</p>	A7NE (S)	807	-	580293 166531
76	<p>Contemporary Trade Directory Entries</p> <p>Name: Boiler Tech Services Location: 38, Hawthorne Avenue, Gillingham, ME8 6TR Classification: Boilers - Servicing, Replacements & Repairs Status: Active Positional Accuracy: Automatically positioned to the address</p>	A7NE (S)	809	-	580291 166531

Map ID	Details	Quadrant Reference (Compass Direction)	Estimated Distance From Site	Contact	NGR
77	Contemporary Trade Directory Entries Name: Ace Driveways Location: 61, Allington Road, Gillingham, Kent, ME8 6PH Classification: Asphalt & Coated Macadam Laying Contractors Status: Inactive Positional Accuracy: Automatically positioned to the address	A10NW (W)	807	-	579484 167199
78	Contemporary Trade Directory Entries Name: Kingston Preservation Uk Ltd Location: 31, Brenchley Road, Gillingham, ME8 6HD Classification: Damp & Dry Rot Control Status: Active Positional Accuracy: Automatically positioned to the address	A10SE (SW)	837	-	579694 166950
79	Contemporary Trade Directory Entries Name: Kent Distribution Location: 78, Chilham Road, Gillingham, Kent, ME8 6BU Classification: Distribution Services Status: Active Positional Accuracy: Automatically positioned to the address	A10SE (W)	867	-	579544 167033
80	Contemporary Trade Directory Entries Name: Squadmatic Location: 17, Caldey Avenue, Gillingham, Kent, ME8 6TP Classification: Domestic Appliances - Servicing, Repairs & Parts Status: Active Positional Accuracy: Automatically positioned to the address	A7SE (S)	951	-	580246 166381
81	Contemporary Trade Directory Entries Name: Medway Autotech Location: 72, Elmfield, Gillingham, Kent, ME8 6BN Classification: Alloys Status: Inactive Positional Accuracy: Automatically positioned to the address	A10SW (W)	977	-	579438 166985
81	Contemporary Trade Directory Entries Name: Hometune Location: 68, Elmfield, Gillingham, Kent, ME8 6BN Classification: Car Engine Tuning & Diagnostic Services Status: Inactive Positional Accuracy: Automatically positioned to the address	A10SW (W)	983	-	579426 166988
82	Fuel Station Entries Name: Co-Op Cornwallis Location: Beechings Way Yukosa Way, Twydall, Gillingham, Medway, ME8 6PS Brand: Co-Op Premises Type: Petrol Station Status: Open Positional Accuracy: Manually positioned to the address or location	A14SW (NW)	725	-	579431 167719

Map ID	Details	Quadrant Reference (Compass Direction)	Estimated Distance From Site	Contact	NGR
83	Local Nature Reserves Name: Berengrave Chalk Pit Multiple Area: N Area (m2): 95009.37 Source: Natural England Designation Date: 1st January 1984	(E)	466	6	581769 166905
84	Marine Nature Reserves Name: Medway Estuary Multiple Area: Y Area (m2): 59958380.4 Source: Natural England	(NE)	247	6	580950 168266
85	Ramsar Sites Name: Medway Estuary & Marshes Multiple Areas: Y Total Area (m2): 46979332.14 Source: Natural England Reference: UK11040 Designation Date: Not Supplied	(NE)	191	6	581103 168144
86	Sites of Special Scientific Interest Name: Medway Estuary And Marshes Multiple Areas: Y Total Area (m2): 47488331.11 Source: Natural England Reference: 1000244 Designation Details: Environmentally Sensitive Area Designation Date: 24th December 1991 Date Type: Notified Designation Details: Nature Conservation Review Designation Date: 24th December 1991 Date Type: Notified Designation Details: Ramsar Site Designation Date: 24th December 1991 Date Type: Notified Designation Details: RSPB Reserve Designation Date: 24th December 1991 Date Type: Notified Designation Details: Special Protection Area Designation Date: 24th December 1991 Date Type: Notified Designation Details: Site Of Special Scientific Interest Designation Date: 24th December 1991 Date Type: Notified Designation Details: Water Framework Directive (WFD) Designation Date: 24th December 1991 Date Type: Notified	(NE)	191	6	581103 168144
87	Special Protection Areas Name: Medway Estuary & Marshes Multiple Areas: Y Total Area (m2): 46863204.33 Source: Natural England Reference: UK9012031 Designation Date: Not Supplied	(NE)	193	6	581106 168143

Agency & Hydrological	Version	Update Cycle
Contaminated Land Register Entries and Notices Medway Council - Environmental Health Maidstone Borough Council - Environmental Health Department	August 2013 January 2013	Annual Rolling Update Annual Rolling Update
Discharge Consents Environment Agency - Southern Region	July 2018	Quarterly
Enforcement and Prohibition Notices Environment Agency - Southern Region	March 2013	As notified
Integrated Pollution Controls Environment Agency - Southern Region	October 2008	Variable
Integrated Pollution Prevention And Control Environment Agency - South East Region - Kent & South London Area Environment Agency - Southern Region	July 2018 July 2018	Quarterly Quarterly
Local Authority Integrated Pollution Prevention And Control Medway Council - Environmental Health Maidstone Borough Council - Environmental Health Department	June 2014 June 2016	Variable Variable
Local Authority Pollution Prevention and Controls Medway Council - Environmental Health Maidstone Borough Council - Environmental Health Department	June 2014 June 2016	Annual Rolling Update Annual Rolling Update
Local Authority Pollution Prevention and Control Enforcements Medway Council - Environmental Health Maidstone Borough Council - Environmental Health Department	June 2014 June 2016	Variable Variable
Nearest Surface Water Feature Ordnance Survey	September 2017	
Pollution Incidents to Controlled Waters Environment Agency - Southern Region	December 1999	Not Applicable
Prosecutions Relating to Authorised Processes Environment Agency - Southern Region	March 2013	As notified
Prosecutions Relating to Controlled Waters Environment Agency - Southern Region	March 2013	As notified
Registered Radioactive Substances Environment Agency - Southern Region	January 2015	
River Quality Environment Agency - Head Office	November 2001	Not Applicable
River Quality Biology Sampling Points Environment Agency - Head Office	July 2012	Annually
River Quality Chemistry Sampling Points Environment Agency - Head Office	July 2012	Annually
Substantiated Pollution Incident Register Environment Agency - South East Region - Kent & South London Area Environment Agency - Southern Region - Kent Area Environment Agency - Southern Region - Kent and East Sussex	July 2018 July 2018 July 2018	Quarterly Quarterly Quarterly
Water Abstractions Environment Agency - Southern Region	July 2018	Quarterly
Water Industry Act Referrals Environment Agency - Southern Region	October 2017	Quarterly
Groundwater Vulnerability Environment Agency - Head Office	April 2015	Not Applicable
Drift Deposits Environment Agency - Head Office	January 1999	Not Applicable
Bedrock Aquifer Designations British Geological Survey - National Geoscience Information Service	August 2015	As notified

Agency & Hydrological	Version	Update Cycle
Superficial Aquifer Designations British Geological Survey - National Geoscience Information Service	August 2015	As notified
Source Protection Zones Environment Agency - Head Office	January 2018	Quarterly
Extreme Flooding from Rivers or Sea without Defences Environment Agency - Head Office	May 2018	Quarterly
Flooding from Rivers or Sea without Defences Environment Agency - Head Office	May 2018	Quarterly
Areas Benefiting from Flood Defences Environment Agency - Head Office	May 2018	Quarterly
Flood Water Storage Areas Environment Agency - Head Office	May 2018	Quarterly
Flood Defences Environment Agency - Head Office	May 2018	Quarterly
OS Water Network Lines Ordnance Survey	May 2018	Quarterly
BGS Groundwater Flooding Susceptibility British Geological Survey - National Geoscience Information Service	May 2013	As notified
Waste	Version	Update Cycle
BGS Recorded Landfill Sites British Geological Survey - National Geoscience Information Service	June 1996	Not Applicable
Historical Landfill Sites Environment Agency - Head Office	April 2018	Quarterly
Integrated Pollution Control Registered Waste Sites Environment Agency - Southern Region	October 2008	Not Applicable
Licensed Waste Management Facilities (Landfill Boundaries) Environment Agency - South East Region - Kent & South London Area Environment Agency - Southern Region - Kent Area Environment Agency - Southern Region - Kent and East Sussex	April 2018 April 2018 April 2018	Quarterly Quarterly Quarterly
Licensed Waste Management Facilities (Locations) Environment Agency - South East Region - Kent & South London Area Environment Agency - Southern Region - Kent Area Environment Agency - Southern Region - Kent and East Sussex	July 2018 July 2018 July 2018	Quarterly Quarterly Quarterly
Local Authority Landfill Coverage Kent County Council - Waste Management Group Maidstone Borough Council - Environmental Health Department Medway Council - Environmental Protection Department	May 2000 May 2000 May 2000	Not Applicable Not Applicable Not Applicable
Local Authority Recorded Landfill Sites Maidstone Borough Council - Environmental Health Department Kent County Council - Waste Management Group Medway Council - Environmental Protection Department	February 2004 May 2000 May 2000	Not Applicable Not Applicable Not Applicable
Registered Landfill Sites Environment Agency - Southern Region - Kent Area Environment Agency - Southern Region - Kent and East Sussex	March 2003 March 2003	Not Applicable Not Applicable
Registered Waste Transfer Sites Environment Agency - Southern Region - Kent Area Environment Agency - Southern Region - Kent and East Sussex	March 2003 March 2003	Not Applicable Not Applicable
Registered Waste Treatment or Disposal Sites Environment Agency - Southern Region - Kent Area Environment Agency - Southern Region - Kent and East Sussex	March 2003 March 2003	Not Applicable Not Applicable

Hazardous Substances	Version	Update Cycle
Control of Major Accident Hazards Sites (COMAH) Health and Safety Executive	April 2018	Bi-Annually
Explosive Sites Health and Safety Executive	March 2017	Variable
Notification of Installations Handling Hazardous Substances (NIHHS) Health and Safety Executive	November 2000	Not Applicable
Planning Hazardous Substance Enforcements Maidstone Borough Council Medway Council Kent County Council	February 2016 February 2016 January 2016	Variable Variable Variable
Planning Hazardous Substance Consents Maidstone Borough Council Medway Council Kent County Council	February 2016 February 2016 January 2016	Variable Variable Variable
Geological	Version	Update Cycle
BGS 1:625,000 Solid Geology British Geological Survey - National Geoscience Information Service	January 2009	Not Applicable
BGS Recorded Mineral Sites British Geological Survey - National Geoscience Information Service	May 2018	Bi-Annually
CBSCB Compensation District Cheshire Brine Subsidence Compensation Board (CBSCB)	August 2011	Not Applicable
Coal Mining Affected Areas The Coal Authority - Property Searches	March 2014	As notified
Mining Instability Ove Arup & Partners	October 2000	Not Applicable
Non Coal Mining Areas of Great Britain British Geological Survey - National Geoscience Information Service	May 2015	Not Applicable
Potential for Collapsible Ground Stability Hazards British Geological Survey - National Geoscience Information Service	June 2015	As notified
Potential for Compressible Ground Stability Hazards British Geological Survey - National Geoscience Information Service	June 2015	As notified
Potential for Ground Dissolution Stability Hazards British Geological Survey - National Geoscience Information Service	June 2015	As notified
Potential for Landslide Ground Stability Hazards British Geological Survey - National Geoscience Information Service	June 2015	As notified
Potential for Running Sand Ground Stability Hazards British Geological Survey - National Geoscience Information Service	June 2015	As notified
Potential for Shrinking or Swelling Clay Ground Stability Hazards British Geological Survey - National Geoscience Information Service	June 2015	As notified
Radon Potential - Radon Affected Areas British Geological Survey - National Geoscience Information Service	July 2011	As notified
Radon Potential - Radon Protection Measures British Geological Survey - National Geoscience Information Service	July 2011	As notified

Industrial Land Use	Version	Update Cycle
Contemporary Trade Directory Entries Thomson Directories	May 2018	Quarterly
Fuel Station Entries Catalist Ltd - Experian	August 2018	Quarterly
Gas Pipelines National Grid	July 2014	
Underground Electrical Cables National Grid	December 2015	
Sensitive Land Use	Version	Update Cycle
Ancient Woodland Natural England	August 2018	Bi-Annually
Areas of Adopted Green Belt Maidstone Borough Council Medway Council	August 2018 August 2018	As notified As notified
Areas of Unadopted Green Belt Maidstone Borough Council Medway Council	August 2018 August 2018	As notified As notified
Areas of Outstanding Natural Beauty Natural England	August 2018	Bi-Annually
Environmentally Sensitive Areas Natural England	January 2017	
Forest Parks Forestry Commission	April 1997	Not Applicable
Local Nature Reserves Natural England	August 2018	Bi-Annually
Marine Nature Reserves Natural England	January 2018	Bi-Annually
National Nature Reserves Natural England	August 2018	Bi-Annually
National Parks Natural England	April 2017	Bi-Annually
Nitrate Vulnerable Zones Department for Environment, Food and Rural Affairs (DEFRA - formerly FRCA)	October 2015	
Ramsar Sites Natural England	August 2018	Bi-Annually
Sites of Special Scientific Interest Natural England	February 2018	Bi-Annually
Special Areas of Conservation Natural England	August 2018	Bi-Annually
Special Protection Areas Natural England	August 2018	Bi-Annually

A selection of organisations who provide data within this report

Data Supplier	Data Supplier Logo
Ordnance Survey	
Environment Agency	
Scottish Environment Protection Agency	
The Coal Authority	
British Geological Survey	 British Geological Survey <small>NATURAL ENVIRONMENT RESEARCH COUNCIL</small>
Centre for Ecology and Hydrology	 Centre for Ecology & Hydrology <small>NATURAL ENVIRONMENT RESEARCH COUNCIL</small>
Natural Resources Wales	
Scottish Natural Heritage	
Natural England	
Public Health England	
Ove Arup	
Peter Brett Associates	

Contact	Name and Address	Contact Details
1	British Geological Survey - Enquiry Service British Geological Survey, Environmental Science Centre, Keyworth, Nottingham, Nottinghamshire, NG12 5GG	Telephone: 0115 936 3143 Fax: 0115 936 3276 Email: enquiries@bgs.ac.uk Website: www.bgs.ac.uk
2	Environment Agency - National Customer Contact Centre (NCCC) PO Box 544, Templeborough, Rotherham, S60 1BY	Telephone: 03708 506 506 Email: enquiries@environment-agency.gov.uk
3	Medway Council - Environmental Health Medway Council, Compass Centre, Chatham Maritime, Chatham, Kent, ME4 4YH	Telephone: 01634 727777 Fax: 01634 727777 Website: www.medway.gov.uk
4	Medway Council - Environmental Protection Department Municipal Buildings, Canterbury Street, Gillingham, Kent, ME7 5LA	Telephone: 01634 306000 Website: www.medway.gov.uk
5	Peter Brett Associates Caversham Bridge House, Waterman Place, Reading, Berkshire, RG1 8DN	Telephone: 0118 950 0761 Fax: 0118 959 7498 Email: reading@pba.co.uk Website: www.pba.co.uk
6	Natural England County Hall, Spetchley Road, Worcester, WR5 2NP	Telephone: 0300 060 3900 Email: enquiries@naturalengland.org.uk Website: www.naturalengland.org.uk
-	Public Health England - Radon Survey, Centre for Radiation, Chemical and Environmental Hazards Chilton, Didcot, Oxfordshire, OX11 0RQ	Telephone: 01235 822622 Fax: 01235 833891 Email: radon@phe.gov.uk Website: www.ukradon.org
-	Landmark Information Group Limited Imperium, Imperial Way, Reading, Berkshire, RG2 0TD	Telephone: 0844 844 9952 Fax: 0844 844 9951 Email: customerservices@landmarkinfo.co.uk Website: www.landmarkinfo.co.uk

Please note that the Environment Agency / Natural Resources Wales / SEPA have a charging policy in place for enquiries.

Appendix C2: EnviroCheck Report South-East (Area 2)

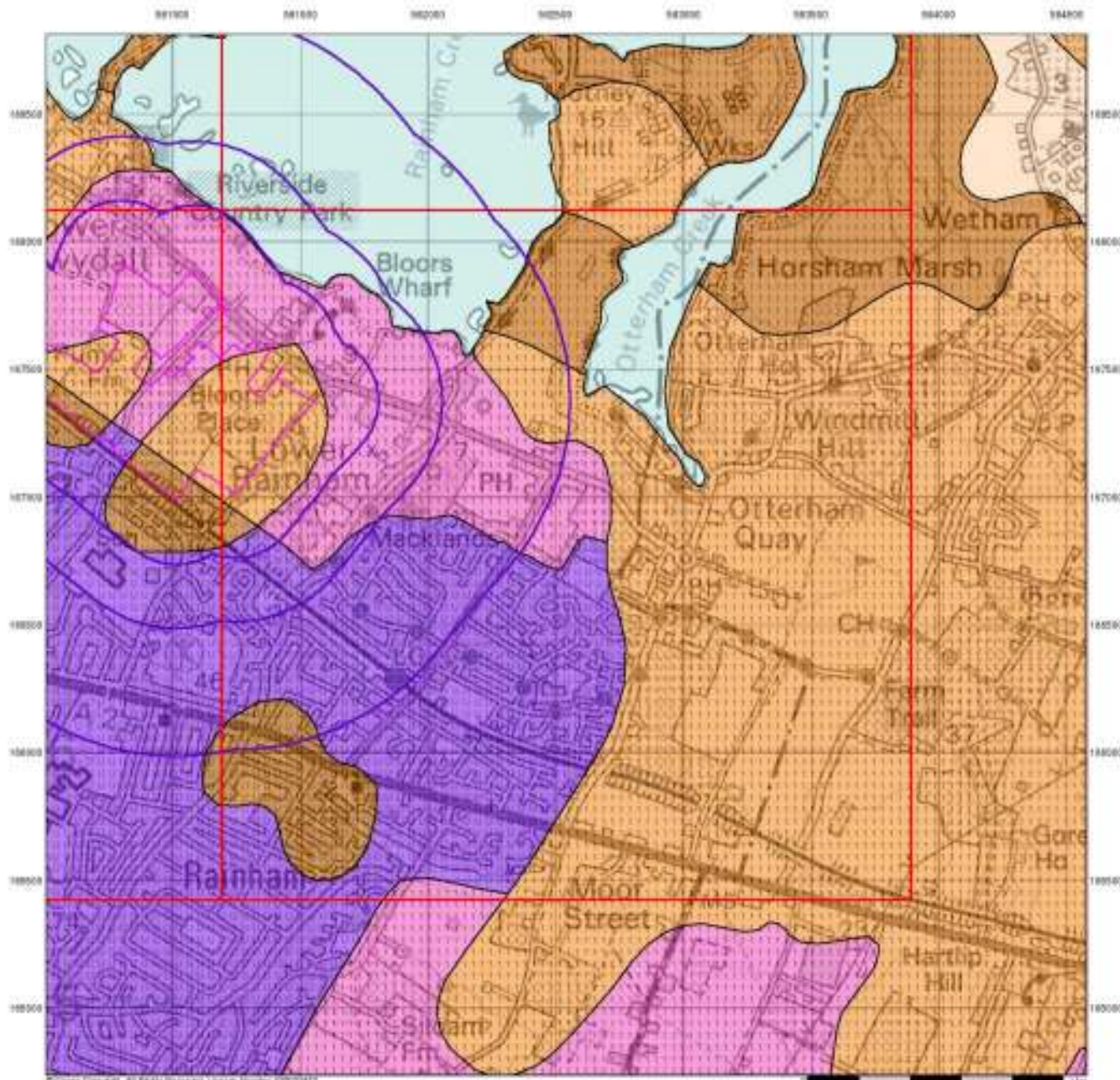

© Crown Copyright. All Rights Reserved. License Number: 100020412



Groundwater Vulnerability

General

- Major Urban
- Major Industrial
- Major Road
- Major Railway
- Major Canal
- Major Watercourse

Agency and Hydrological

Geological Classes

- Major Urban
- Major Industrial
- Major Road
- Major Railway
- Major Canal
- Major Watercourse
- Major Watercourse
- Major Watercourse
- Major Watercourse

Soil Classes

- # 20 - 100
- # 20 - 100
- # 20 - 100
- # 20 - 100
- # 20 - 100
- # 20 - 100
- # 20 - 100
- # 20 - 100
- # 20 - 100

Site Sensitivity Context Map - Slice B

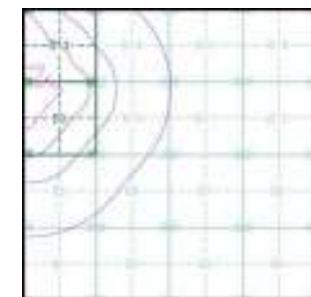

Order Details

Order Number: 178768733_1_1
 Customer Ref: 44538-3501
 National Grid Reference: 581780, 167180
 Slice: B
 Site Area (Ha): 51.8
 Search Buffer (m): 1000

Site Details

1, Russett Farm, Rainham, GILLINGHAM, ME8 7AT



Tel: 0844 844 9952
 Fax: 0844 844 9951
 Web: www.envirocheck.co.uk

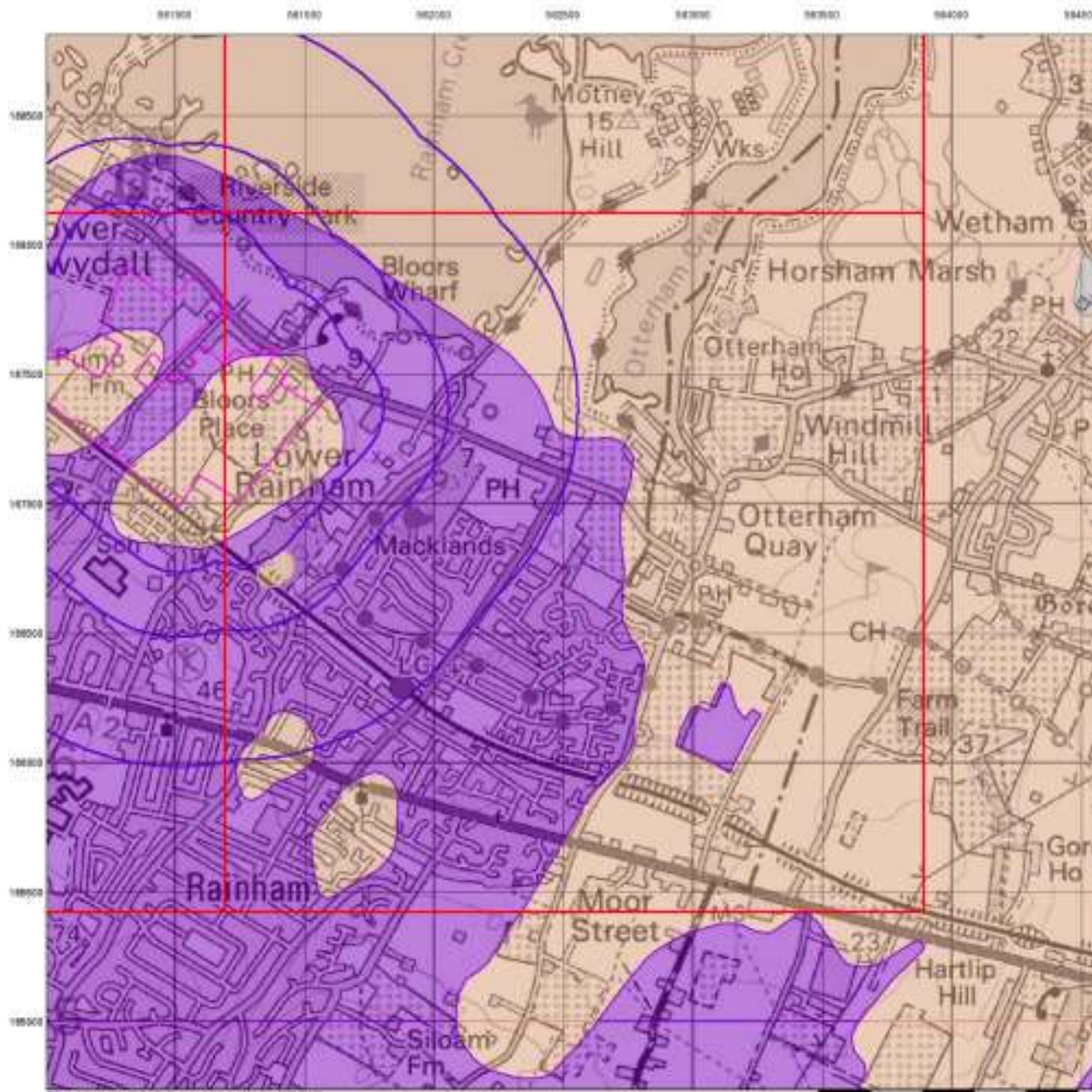

© Crown Copyright. All Rights Reserved. License Number: 100020122



Bedrock Aquifer Designation

General



Agency and Hydrological

Geological Classes

- Triassic Aquifer
- Secondary Grits
- Secondary Slates
- Secondary Sandstones
- Unconsolidated Gravels
- Unconsolidated Sands
- Unconsolidated Silts and Clays

Site Sensitivity Context Map - Slice B

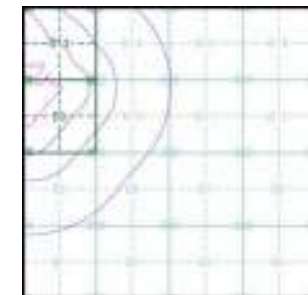

Order Details

Order Number: 178768733_1_1
 Customer Ref: 44538-3501
 National Grid Reference: 581780, 167180
 Slice: B
 Site Area (Ha): 51.8
 Search Buffer (m): 1000

Site Details

1, Russett Farm, Rainham, GILLINGHAM, ME8 7AT



Tel: 0844 844 9952
 Fax: 0844 844 9951
 Web: www.envirocheck.co.uk

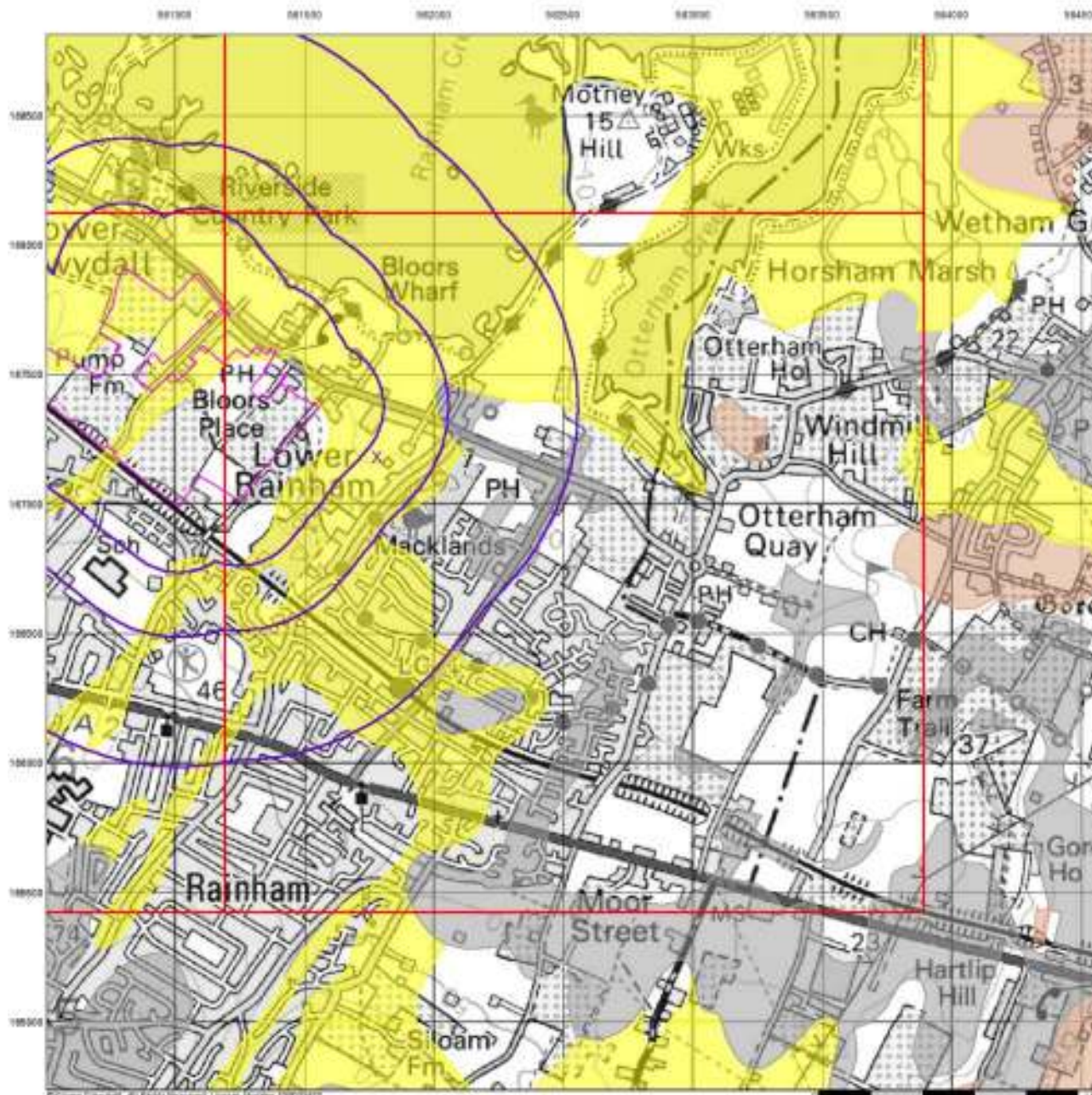

Superficial Aquifer Designation

General

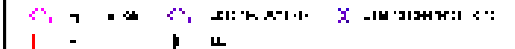

Agency and Hydrological

Geological Classes

- Terrace Aquifer
- Secondary Aquifer
- Tertiary Aquifer
- Secondary Aquifer
- Tertiary Aquifer
- Tertiary Aquifer
- Tertiary Aquifer

Site Sensitivity Context Map - Slice B

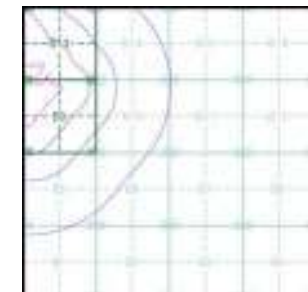

Order Details

Order Number: 178768733_1_1
 Customer Ref: 44538-3501
 National Grid Reference: 581780, 167180
 Slice: B
 Site Area (Ha): 51.8
 Search Buffer (m): 1000

Site Details

1, Russett Farm, Rainham, GILLINGHAM, ME8 7AT



Tel: 0844 844 9952
 Fax: 0844 844 9951
 Web: www.envirocheck.co.uk

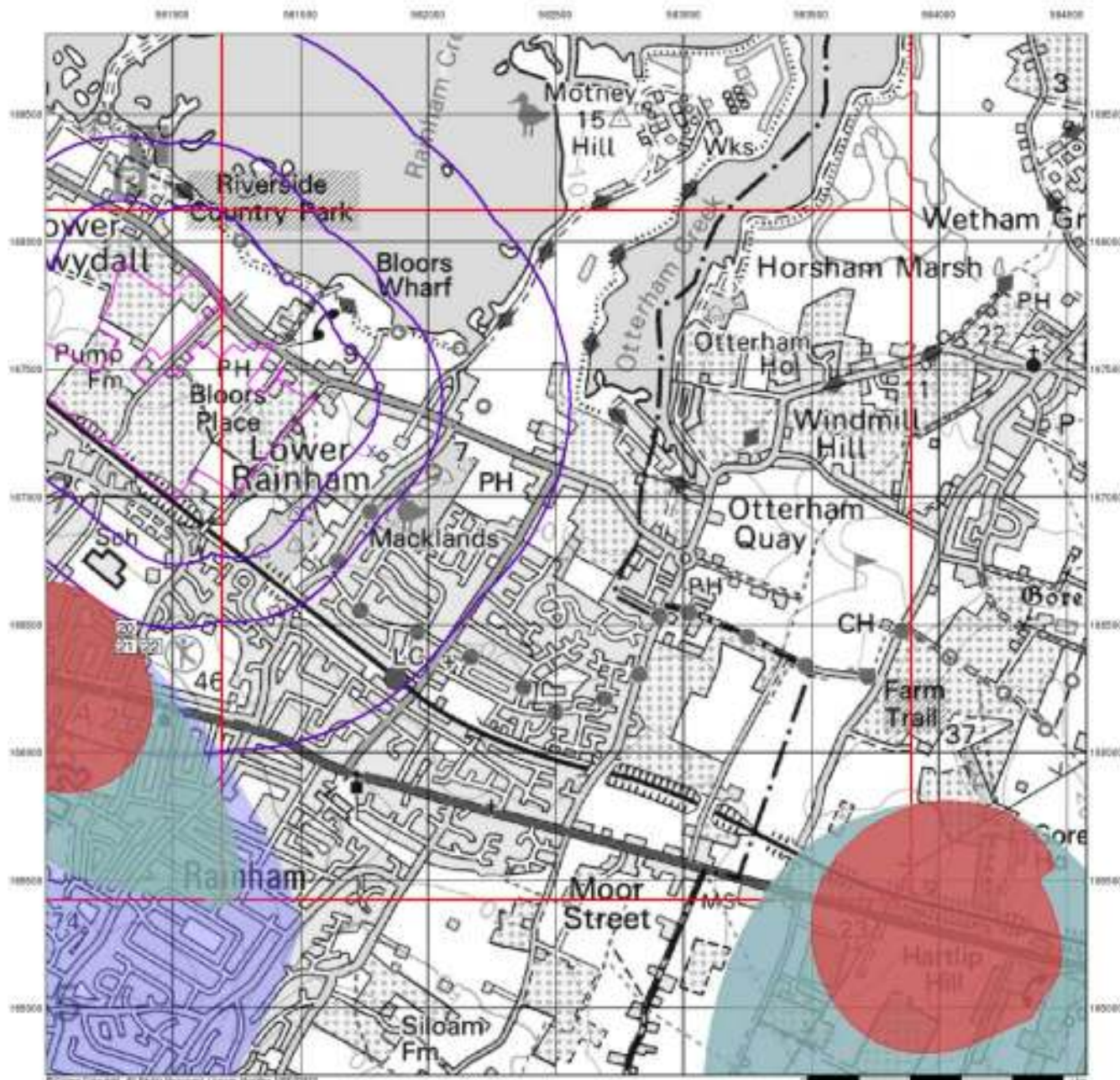

Source Protection Zones

General

- Drinking Water SPZ
- Secondary SPZ
- General SPZ

Agency and Hydrological

- Environment Agency
- Environment Agency (Drinking Water)
- Environment Agency (Secondary)
- Environment Agency (General)
- Secondary SPZ
- Drinking Water SPZ
- General SPZ

Site Sensitivity Context Map - Slice B

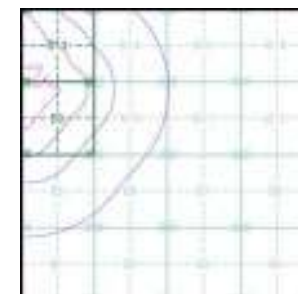

Order Details

Order Number: 178768733_1_1
 Customer Ref: 44538-3501
 National Grid Reference: 581780, 167180
 Slice: B
 Site Area (Ha): 51.8
 Search Buffer (m): 1000

Site Details

1, Russett Farm, Rainham, GILLINGHAM, ME8 7AT



Tel: 0844 844 9952
 Fax: 0844 844 9951
 Web: www.envirocheck.co.uk

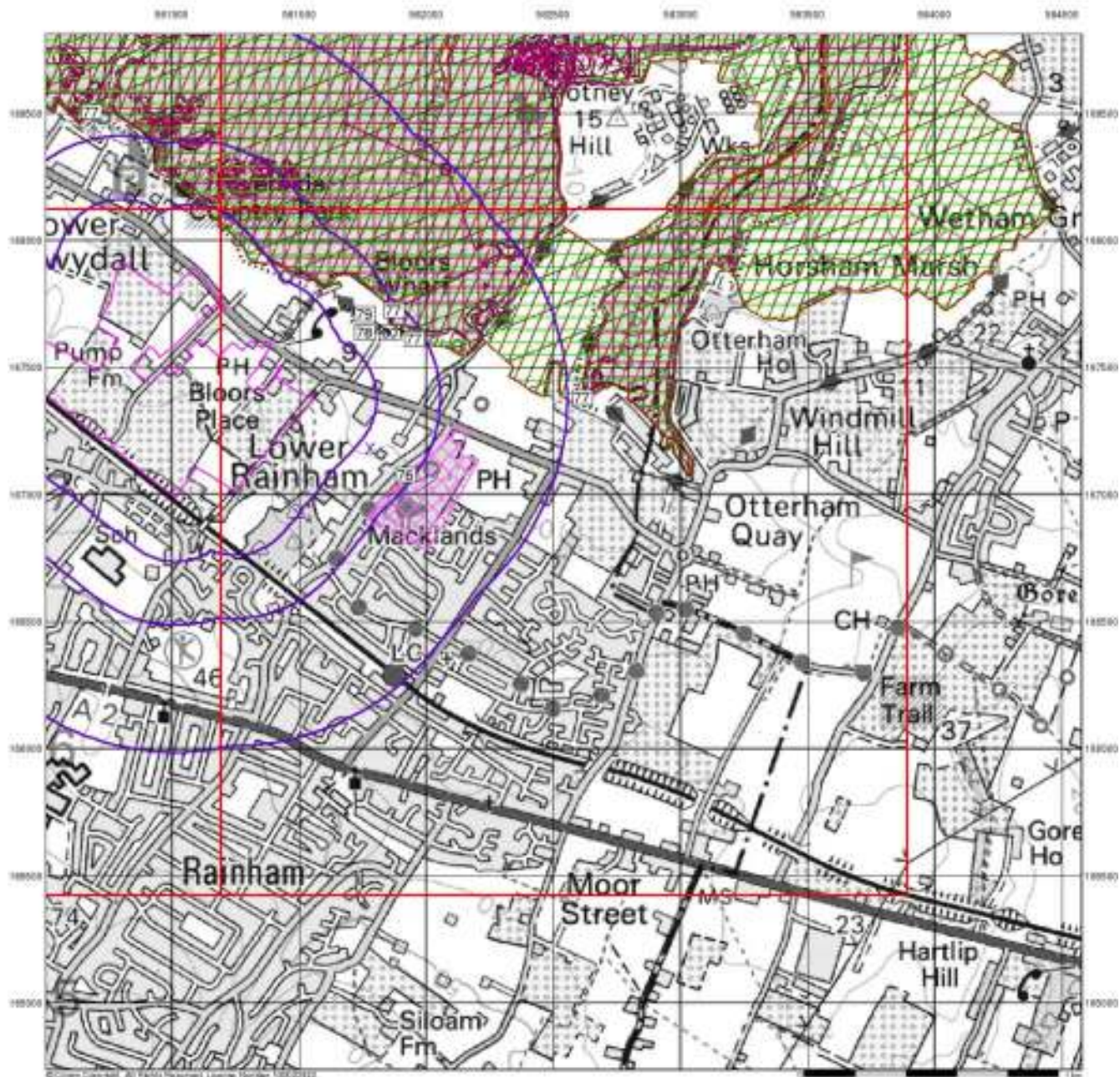

Sensitive Land Uses

- General**
- Sensitive Land Use
 - Sensitive Land Use
 - Sensitive Land Use
 - Sensitive Land Use
 - Sensitive Land Use
 - Sensitive Land Use
 - Sensitive Land Use
- Sensitive Land Uses**
- Sensitive Land Use
 - Sensitive Land Use
 - Sensitive Land Use
 - Sensitive Land Use
 - Sensitive Land Use
 - Sensitive Land Use
 - Sensitive Land Use
 - Sensitive Land Use
 - Sensitive Land Use
 - Sensitive Land Use
 - Sensitive Land Use
 - Sensitive Land Use
 - Sensitive Land Use
 - Sensitive Land Use
 - Sensitive Land Use
 - Sensitive Land Use
 - Sensitive Land Use

Site Sensitivity Context Map - Slice B

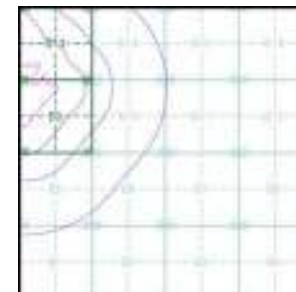

Order Details

Order Number: 178768733_1_1
 Customer Ref: 44538-3501
 National Grid Reference: 581780, 167180
 Slice: B
 Site Area (Ha): 51.8
 Search Buffer (m): 1000

Site Details

1, Russett Farm, Rainham, GILLINGHAM, ME8 7AT



Tel: 0844 844 9952
 Fax: 0844 844 9951
 Web: www.envirocheck.co.uk

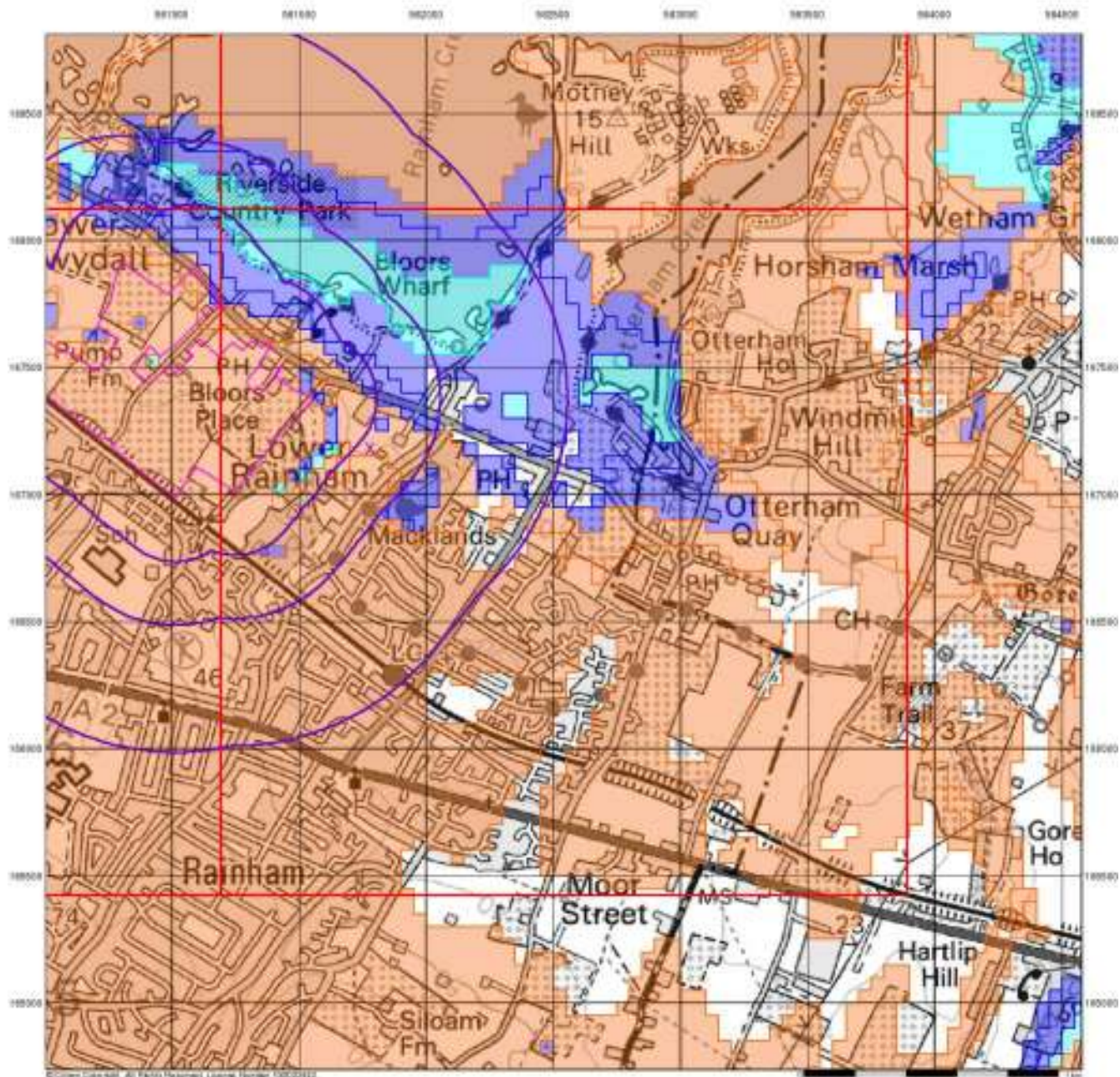

BGS Flood GFS Data

General

- Boundary Line
- Road
- Watercourse
- Other

Agency and Hydrological (Flood)

- Limits Potential for Groundwater Flooding to Coast
- Potential for Groundwater Flooding of Property Should Exceed Ground Level
- Potential for Groundwater Flooding to Coast at Severe

Site Sensitivity Context Map - Slice B

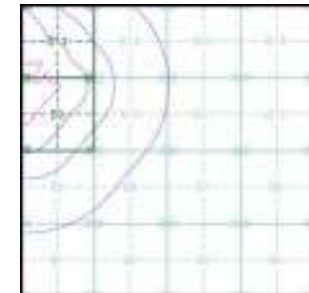

Order Details

Order Number: 178768733_1_1
 Customer Ref: 44538-3501
 National Grid Reference: 581780, 167180
 Slice: B
 Site Area (Ha): 51.8
 Search Buffer (m): 1000

Site Details

1, Russett Farm, Rainham, GILLINGHAM, ME8 7AT



Tel: 0844 844 9952
 Fax: 0844 844 9951
 Web: www.envirocheck.co.uk

Envirocheck[®] Report:

Datasheet

Order Details:

Order Number:

178768733_1_1

Customer Reference:

44538-3501

National Grid Reference:

581780, 167180

Slice:

B

Site Area (Ha):

51.8

Search Buffer (m):

1000

Site Details:

1, Russett Farm

Rainham

GILLINGHAM

ME8 7AT

Client Details:

Ms K Riley

Peter Brett Associates LLP

Caversham Bridge House

Waterman Place

Reading

Berkshire

RG1 8DN

Report Section	Page Number
Summary	-
Agency & Hydrological	1
Waste	20
Hazardous Substances	-
Geological	22
Industrial Land Use	25
Sensitive Land Use	29
Data Currency	30
Data Suppliers	35
Useful Contacts	36

Introduction

The Environment Act 1995 has made site sensitivity a key issue, as the legislation pays as much attention to the pathways by which contamination could spread, and to the vulnerable targets of contamination, as it does the potential sources of contamination.

For this reason, Landmark's Site Sensitivity maps and Datasheet(s) place great emphasis on statutory data provided by the Environment Agency/Natural Resources Wales and the Scottish Environment Protection Agency; it also incorporates data from Natural England (and the Scottish and Welsh equivalents) and Local Authorities; and highlights hydrogeological features required by environmental and geotechnical consultants. It does not include any information concerning past uses of land. The datasheet is produced by querying the Landmark database to a distance defined by the client from a site boundary provided by the client.

In the attached datasheet the National Grid References (NGRs) are rounded to the nearest 10m in accordance with Landmark's agreements with a number of Data Suppliers.

Copyright Notice

© Landmark Information Group Limited 2018. The Copyright on the information and data and its format as contained in this Envirocheck® Report ("Report") is the property of Landmark Information Group Limited ("Landmark") and several other Data Providers, including (but not limited to) Ordnance Survey, British Geological Survey, the Environment Agency/Natural Resources Wales and Natural England, and must not be reproduced in whole or in part by photocopying or any other method. The Report is supplied under Landmark's Terms and Conditions accepted by the Customer. A copy of Landmark's Terms and Conditions can be found with the Index Map for this report. Additional copies of the Report may be obtained from Landmark, subject to Landmark's charges in force from time to time. The Copyright, design rights and any other intellectual rights shall remain the exclusive property of Landmark and /or other Data providers, whose Copyright material has been included in this Report.

Natural England Copyright Notice

Site of Special Scientific Interest, National Nature Reserve, Ramsar, Special Protection Area, Special Conservation Area, Marine Nature Reserve data (derived from Ordnance Survey 1:10000 raster) is provided by, and used with the permission of, Natural England who retain the copyright and Intellectual Property Rights for the data.

Scottish Natural Heritage Copyright

Contains SNH information licensed under the Open Government Licence v3.0.

Ove Arup Copyright Notice

The Mining Instability data was obtained on licence from Ove Arup & Partners Limited (for further information, contact mining.review@arup.com). No reproduction or further use of such Data is to be made without the prior written consent of Ove Arup & Partners Limited. The supplied Mining Instability data is derived from publicly available records and other third party sources and neither Ove Arup & Partners nor Landmark warrant the accuracy or completeness of such information or data.

Peter Brett Associates Copyright Notice

The cavity data presented has been extracted from the PBA enhanced version of the original DEFRA national cavity databases. PBA/DEFRA retain the copyright & intellectual property rights in the data. Whilst all reasonable efforts are made to check that the information contained in the cavity databases is accurate we do not warrant that the data is complete or error free. The information is based upon our own researches and those collated from a number of external sources and is continually being augmented and updated by PBA. In no event shall PBA/DEFRA or Landmark be liable for any loss or damage including, without limitation, indirect or consequential loss or damage arising from the use of this data.

Radon Potential dataset Copyright Notice

Information supplied from a joint dataset compiled by The British Geological Survey and Public Health England.

Natural Resources Wales Copyright Notice

Contains Natural Resources Wales information © Natural Resources Wales and Database Right. All rights Reserved. Contains Ordnance Survey Data. Ordnance Survey Licence number 100019741. Crown Copyright and Database Right.

Contains Natural Resources Wales information © Natural Resources Wales and Database Right. All rights Reserved. Some features of this information are based on digital spatial data licensed from the Centre for Ecology & Hydrology © NERC (CEH). Defra, Met Office and DARD Rivers Agency © Crown copyright. © Cranfield University. © James Hutton Institute. Contains OS data © Crown copyright and database right 2018. Land & Property Services © Crown copyright and database right.



Report Version v53.0

Contents

Data Type	Page Number	On Site	0 to 250m	251 to 500m	501 to 1000m (*up to 2000m)
Agency & Hydrological					
BGS Groundwater Flooding Susceptibility	pg 1	Yes	Yes	Yes	n/a
Contaminated Land Register Entries and Notices					
Discharge Consents	pg 2		8	23	6
Prosecutions Relating to Controlled Waters			n/a	n/a	n/a
Enforcement and Prohibition Notices					
Integrated Pollution Controls					
Integrated Pollution Prevention And Control					
Local Authority Integrated Pollution Prevention And Control					
Local Authority Pollution Prevention and Controls	pg 11		1		3
Local Authority Pollution Prevention and Control Enforcements					
Nearest Surface Water Feature	pg 12		Yes		
Pollution Incidents to Controlled Waters	pg 12		6	1	3
Prosecutions Relating to Authorised Processes					
Registered Radioactive Substances					
River Quality					
River Quality Biology Sampling Points					
River Quality Chemistry Sampling Points					
Substantiated Pollution Incident Register					
Water Abstractions	pg 14				2 (*4)
Water Industry Act Referrals					
Groundwater Vulnerability	pg 15	Yes	n/a	n/a	n/a
Drift Deposits	pg 16	1	n/a	n/a	n/a
Bedrock Aquifer Designations	pg 16	Yes	n/a	n/a	n/a
Superficial Aquifer Designations	pg 16	Yes	n/a	n/a	n/a
Source Protection Zones	pg 16			3	
Extreme Flooding from Rivers or Sea without Defences	pg 16		Yes	n/a	n/a
Flooding from Rivers or Sea without Defences	pg 16		Yes	n/a	n/a
Areas Benefiting from Flood Defences	pg 16		Yes	n/a	n/a
Flood Water Storage Areas				n/a	n/a
Flood Defences	pg 16		Yes	n/a	n/a
OS Water Network Lines	pg 17				21

Data Type	Page Number	On Site	0 to 250m	251 to 500m	501 to 1000m (*up to 2000m)
Waste					
BGS Recorded Landfill Sites					
Historical Landfill Sites	pg 20			1	4
Integrated Pollution Control Registered Waste Sites					
Licensed Waste Management Facilities (Landfill Boundaries)					
Licensed Waste Management Facilities (Locations)					
Local Authority Landfill Coverage	pg 21	1	n/a	n/a	n/a
Local Authority Recorded Landfill Sites					
Registered Landfill Sites	pg 21				1
Registered Waste Transfer Sites					
Registered Waste Treatment or Disposal Sites	pg 21			1	
Hazardous Substances					
Control of Major Accident Hazards Sites (COMAH)					
Explosive Sites					
Notification of Installations Handling Hazardous Substances (NIHHS)					
Planning Hazardous Substance Consents					
Planning Hazardous Substance Enforcements					
Geological					
BGS 1:625,000 Solid Geology	pg 22	Yes	n/a	n/a	n/a
BGS Recorded Mineral Sites	pg 22			1	1
CBSCB Compensation District			n/a	n/a	n/a
Coal Mining Affected Areas			n/a	n/a	n/a
Mining Instability	pg 22	Yes	n/a	n/a	n/a
Man-Made Mining Cavities	pg 22			1	
Natural Cavities	pg 22				1
Non Coal Mining Areas of Great Britain	pg 22	Yes		n/a	n/a
Potential for Collapsible Ground Stability Hazards	pg 22	Yes		n/a	n/a
Potential for Compressible Ground Stability Hazards	pg 23		Yes	n/a	n/a
Potential for Ground Dissolution Stability Hazards	pg 23	Yes	Yes	n/a	n/a
Potential for Landslide Ground Stability Hazards	pg 23	Yes		n/a	n/a
Potential for Running Sand Ground Stability Hazards	pg 23	Yes	Yes	n/a	n/a
Potential for Shrinking or Swelling Clay Ground Stability Hazards	pg 24	Yes	Yes	n/a	n/a
Radon Potential - Radon Affected Areas	pg 24	Yes	n/a	n/a	n/a
Radon Potential - Radon Protection Measures			n/a	n/a	n/a

Data Type	Page Number	On Site	0 to 250m	251 to 500m	501 to 1000m (*up to 2000m)
Industrial Land Use					
Contemporary Trade Directory Entries	pg 25		1	1	41
Fuel Station Entries	pg 28				3
Gas Pipelines					
Underground Electrical Cables					
Sensitive Land Use					
Ancient Woodland					
Areas of Adopted Green Belt					
Areas of Unadopted Green Belt					
Areas of Outstanding Natural Beauty					
Environmentally Sensitive Areas					
Forest Parks					
Local Nature Reserves	pg 29			1	
Marine Nature Reserves	pg 29		1		
National Nature Reserves					
National Parks					
Nitrate Sensitive Areas					
Nitrate Vulnerable Zones					
Ramsar Sites	pg 29		1		
Sites of Special Scientific Interest	pg 29		1		
Special Areas of Conservation					
Special Protection Areas	pg 29		1		
World Heritage Sites					

Map ID	Details	Quadrant Reference (Compass Direction)	Estimated Distance From Site	Contact	NGR
	BGS Groundwater Flooding Susceptibility Flooding Type: Limited Potential for Groundwater Flooding to Occur	B9NE (S)	0	1	581779 167150
	BGS Groundwater Flooding Susceptibility Flooding Type: Potential for Groundwater Flooding of Property Situated Below Ground Level	(W)	0	1	580750 167600
	BGS Groundwater Flooding Susceptibility Flooding Type: Potential for Groundwater Flooding of Property Situated Below Ground Level	(NW)	0	1	580900 167650
	BGS Groundwater Flooding Susceptibility Flooding Type: Potential for Groundwater Flooding of Property Situated Below Ground Level	B13SE (NW)	0	1	581550 167650
	BGS Groundwater Flooding Susceptibility Flooding Type: Potential for Groundwater Flooding of Property Situated Below Ground Level	B9NE (NW)	0	1	581600 167350
	BGS Groundwater Flooding Susceptibility Flooding Type: Potential for Groundwater Flooding of Property Situated Below Ground Level	B9NE (NW)	0	1	581550 167400
	BGS Groundwater Flooding Susceptibility Flooding Type: Limited Potential for Groundwater Flooding to Occur	(W)	0	1	580650 167550
	BGS Groundwater Flooding Susceptibility Flooding Type: Potential for Groundwater Flooding to Occur at Surface	(W)	0	1	580950 167500
	BGS Groundwater Flooding Susceptibility Flooding Type: Limited Potential for Groundwater Flooding to Occur	B9NE (NW)	0	1	581779 167183
	BGS Groundwater Flooding Susceptibility Flooding Type: Potential for Groundwater Flooding of Property Situated Below Ground Level	(W)	13	1	580700 167600
	BGS Groundwater Flooding Susceptibility Flooding Type: Limited Potential for Groundwater Flooding to Occur	B9NE (NW)	20	1	581600 167400
	BGS Groundwater Flooding Susceptibility Flooding Type: Potential for Groundwater Flooding of Property Situated Below Ground Level	(W)	22	1	580550 167650
	BGS Groundwater Flooding Susceptibility Flooding Type: Limited Potential for Groundwater Flooding to Occur	B9NE (NW)	46	1	581650 167350
	BGS Groundwater Flooding Susceptibility Flooding Type: Potential for Groundwater Flooding of Property Situated Below Ground Level	B9NE (W)	54	1	581650 167200
	BGS Groundwater Flooding Susceptibility Flooding Type: Potential for Groundwater Flooding of Property Situated Below Ground Level	B10NW (NE)	63	1	581900 167400
	BGS Groundwater Flooding Susceptibility Flooding Type: Potential for Groundwater Flooding to Occur at Surface	B9SW (W)	98	1	581450 167050
	BGS Groundwater Flooding Susceptibility Flooding Type: Potential for Groundwater Flooding of Property Situated Below Ground Level	B9SW (W)	102	1	581500 167100
	BGS Groundwater Flooding Susceptibility Flooding Type: Potential for Groundwater Flooding of Property Situated Below Ground Level	B9NE (W)	114	1	581550 167150
	BGS Groundwater Flooding Susceptibility Flooding Type: Potential for Groundwater Flooding of Property Situated Below Ground Level	B9NE (W)	119	1	581600 167183
	BGS Groundwater Flooding Susceptibility Flooding Type: Limited Potential for Groundwater Flooding to Occur	(NW)	133	1	580550 167750
	BGS Groundwater Flooding Susceptibility Flooding Type: Potential for Groundwater Flooding to Occur at Surface	B9SE (W)	142	1	581550 167100
	BGS Groundwater Flooding Susceptibility Flooding Type: Potential for Groundwater Flooding of Property Situated Below Ground Level	B13SE (NW)	152	1	581600 167600

Map ID	Details	Quadrant Reference (Compass Direction)	Estimated Distance From Site	Contact	NGR
	BGS Groundwater Flooding Susceptibility Flooding Type: Potential for Groundwater Flooding to Occur at Surface	B9NE (W)	154	1	581600 167150
	BGS Groundwater Flooding Susceptibility Flooding Type: Potential for Groundwater Flooding to Occur at Surface	B9NE (W)	154	1	581650 167183
	BGS Groundwater Flooding Susceptibility Flooding Type: Potential for Groundwater Flooding of Property Situated Below Ground Level	B10NW (NE)	156	1	581900 167300
	BGS Groundwater Flooding Susceptibility Flooding Type: Potential for Groundwater Flooding to Occur at Surface	B14SW (NE)	163	1	581950 167550
	BGS Groundwater Flooding Susceptibility Flooding Type: Limited Potential for Groundwater Flooding to Occur	B9NE (W)	189	1	581700 167183
	BGS Groundwater Flooding Susceptibility Flooding Type: Limited Potential for Groundwater Flooding to Occur	B9NE (SW)	224	1	581700 167150
	BGS Groundwater Flooding Susceptibility Flooding Type: Potential for Groundwater Flooding of Property Situated Below Ground Level	B9SW (SW)	238	1	581450 166800
	BGS Groundwater Flooding Susceptibility Flooding Type: Potential for Groundwater Flooding of Property Situated Below Ground Level	B9NE (N)	258	1	581800 167250
	BGS Groundwater Flooding Susceptibility Flooding Type: Potential for Groundwater Flooding of Property Situated Below Ground Level	(NW)	286	1	580550 168050
	BGS Groundwater Flooding Susceptibility Flooding Type: Potential for Groundwater Flooding of Property Situated Below Ground Level	(NW)	311	1	580600 168150
	BGS Groundwater Flooding Susceptibility Flooding Type: Potential for Groundwater Flooding to Occur at Surface	(NW)	325	1	580700 168250
	BGS Groundwater Flooding Susceptibility Flooding Type: Limited Potential for Groundwater Flooding to Occur	B9SE (S)	437	1	581800 167000
	BGS Groundwater Flooding Susceptibility Flooding Type: Limited Potential for Groundwater Flooding to Occur	B14NW (N)	438	1	582000 168100
	BGS Groundwater Flooding Susceptibility Flooding Type: Limited Potential for Groundwater Flooding to Occur	B9SE (SE)	438	1	581850 167050
	BGS Groundwater Flooding Susceptibility Flooding Type: Potential for Groundwater Flooding of Property Situated Below Ground Level	B9SE (S)	472	1	581800 166950
	BGS Groundwater Flooding Susceptibility Flooding Type: Potential for Groundwater Flooding of Property Situated Below Ground Level	B9SE (S)	472	1	581850 167000
	BGS Groundwater Flooding Susceptibility Flooding Type: Potential for Groundwater Flooding of Property Situated Below Ground Level	B10SW (SE)	475	1	581900 167050
1	Discharge Consents Operator: Southern Water Services Ltd (K) Property Type: STORM TANK/CSO ON SEWERAGE NETWORK (WATER COMPANY) Location: Cowstead Lane Outfall No.2, Twydall Kent Authority: Environment Agency, Southern Region Catchment Area: Not Given Reference: D00097 Permit Version: 1 Effective Date: 1st April 1991 Issued Date: 1st April 1991 Revocation Date: 17th July 1998 Discharge Type: Public Sewage: Storm Sewage Overflow Discharge Environment: Saline Estuary Receiving Water: Saline Estuary Status: Post National Rivers Authority Legislation where issue date > 31/08/1989 Positional Accuracy: Located by supplier to within 100m	B13NW (NW)	241	2	581380 167910

Map ID	Details	Quadrant Reference (Compass Direction)	Estimated Distance From Site	Contact	NGR
1	<p>Discharge Consents</p> <p>Operator: Southern Water Services Ltd (K) Property Type: STORM TANK/CSO ON SEWERAGE NETWORK (WATER COMPANY) Location: Cowstead Lane Outfall No.3, Twydall Kent Authority: Environment Agency, Southern Region Catchment Area: Not Given Reference: D00098 Permit Version: 1 Effective Date: 1st April 1991 Issued Date: 1st April 1991 Revocation Date: Not Supplied Discharge Type: Public Sewage: Storm Sewage Overflow Discharge: Saline Estuary Environment: Receiving Water: Saline Estuary Status: Post National Rivers Authority Legislation where issue date > 31/08/1989 Positional Accuracy: Located by supplier to within 10m</p>	B13NW (NW)	241	2	581380 167910
1	<p>Discharge Consents</p> <p>Operator: Southern Water Services Limited. + Property Type: STORM TANK/CSO ON SEWERAGE NETWORK (WATER COMPANY) Location: Pump Lane Gillingham No.1 Cso, No 1 Pump Lane, Gillingham, Kent, Me8 7tj Authority: Environment Agency, Southern Region Catchment Area: Not Supplied Reference: A00467 Permit Version: 4 Effective Date: 27th March 2017 Issued Date: 27th March 2017 Revocation Date: 30th March 2017 Discharge Type: Public Sewage: Storm Sewage Overflow Discharge: Saline Estuary Environment: Receiving Water: The River Medway Estuary Status: Varied under EPR 2010 Positional Accuracy: Located by supplier to within 10m</p>	B13NW (NW)	249	2	581390 167910
1	<p>Discharge Consents</p> <p>Operator: Southern Water Services Limited. + Property Type: STORM TANK/CSO ON SEWERAGE NETWORK (WATER COMPANY) Location: Pump Lane Gillingham No.1 Cso, No 1 Pump Lane, Gillingham, Kent, Me8 7tj Authority: Environment Agency, Southern Region Catchment Area: Not Supplied Reference: A00467 Permit Version: 5 Effective Date: 31st March 2017 Issued Date: 27th March 2017 Revocation Date: Not Supplied Discharge Type: Public Sewage: Storm Sewage Overflow Discharge: Saline Estuary Environment: Receiving Water: The River Medway Estuary Status: Varied under EPR 2010 Positional Accuracy: Located by supplier to within 10m</p>	B13NW (NW)	249	2	581390 167910
1	<p>Discharge Consents</p> <p>Operator: Southern Water Services Limited. + Property Type: STORM TANK/CSO ON SEWERAGE NETWORK (WATER COMPANY) Location: Pump Lane Gillingham No.2 Cso, No 2 Pump Lane, Gillingham, Kent, Me8 7tj Authority: Environment Agency, Southern Region Catchment Area: Not Supplied Reference: A00468 Permit Version: 4 Effective Date: 27th March 2017 Issued Date: 27th March 2017 Revocation Date: 30th March 2017 Discharge Type: Public Sewage: Storm Sewage Overflow Discharge: Saline Estuary Environment: Receiving Water: River Medway Estuary Status: Varied under EPR 2010 Positional Accuracy: Located by supplier to within 10m</p>	B13NW (NW)	249	2	581390 167910

Map ID	Details	Quadrant Reference (Compass Direction)	Estimated Distance From Site	Contact	NGR
1	<p>Discharge Consents</p> <p>Operator: Southern Water Services Limited. + Property Type: STORM TANK/CSO ON SEWERAGE NETWORK (WATER COMPANY) Location: Pump Lane Gillingham No.2 Cso, No 2 Pump Lane, Gillingham, Kent, Me8 7tj Authority: Environment Agency, Southern Region Catchment Area: Not Supplied Reference: A00468 Permit Version: 5 Effective Date: 31st March 2017 Issued Date: 27th March 2017 Revocation Date: Not Supplied Discharge Type: Public Sewage: Storm Sewage Overflow Discharge: Saline Estuary Environment: Receiving Water: River Medway Estuary Status: Varied under EPR 2010 Positional Accuracy: Located by supplier to within 10m</p>	B13NW (NW)	249	2	581390 167910
1	<p>Discharge Consents</p> <p>Operator: Southern Water Services Ltd Property Type: STORM TANK/CSO ON SEWERAGE NETWORK (WATER COMPANY) Location: Cowstead Lane No 2 And 3 Outfall, Cowstead Lane, Gillingham, Kent, Me8 7tw Authority: Environment Agency, Southern Region Catchment Area: Medway Estuary Reference: A00136 Permit Version: 1 Effective Date: 22nd June 1998 Issued Date: 22nd June 1998 Revocation Date: Not Supplied Discharge Type: Public Sewage: Storm Sewage Overflow Discharge: Saline Estuary Environment: Receiving Water: The Medway Estuary Status: New Consent (Water Resources Act 1991, Section 88 & Schedule 10 as amended by Environment Act 1995) Positional Accuracy: Located by supplier to within 10m</p>	B13NW (NW)	249	2	581390 167910
1	<p>Discharge Consents</p> <p>Operator: Southern Water Services Ltd Property Type: Sewerage Network - Sewers - Water Company Location: Cowstead Lane No 2 And 3 Outfall, Cowstead Lane, Gillingham, Kent, Me8 7tw Authority: Environment Agency, Southern Region Catchment Area: Not Supplied Reference: A00136 Permit Version: 1 Effective Date: 22nd June 1998 Issued Date: 22nd June 1998 Revocation Date: Not Supplied Discharge Type: Sewage Discharges - Unspecified - Water Company Discharge: Saline Estuary Environment: Receiving Water: Saline Estuary Status: New Consent (Water Resources Act 1991, Section 88 & Schedule 10 as amended by Environment Act 1995) Positional Accuracy: Located by supplier to within 10m</p>	B13NW (NW)	249	2	581390 167910
1	<p>Discharge Consents</p> <p>Operator: Southern Water Services Limited. + Property Type: STORM TANK/CSO ON SEWERAGE NETWORK (WATER COMPANY) Location: Pump Lane Gillingham Tank Cso, Pump Lane, Gillingham, Kent, Me8 7tj Authority: Environment Agency, Southern Region Catchment Area: Not Supplied Reference: A00466 Permit Version: 4 Effective Date: 27th March 2017 Issued Date: 27th March 2017 Revocation Date: 30th March 2017 Discharge Type: Public Sewage: Storm Sewage Overflow Discharge: Saline Estuary Environment: Receiving Water: River Medway Estuary Status: Varied under EPR 2010 Positional Accuracy: Located by supplier to within 10m</p>	B13NW (NW)	253	2	581380 167930

Map ID	Details	Quadrant Reference (Compass Direction)	Estimated Distance From Site	Contact	NGR
1	<p>Discharge Consents</p> <p>Operator: Southern Water Services Limited. + Property Type: STORM TANK/CSO ON SEWERAGE NETWORK (WATER COMPANY) Location: Pump Lane Gillingham Tank Cso, Pump Lane, Gillingham, Kent, Me8 7tj Authority: Environment Agency, Southern Region Catchment Area: Not Supplied Reference: A00466 Permit Version: 5 Effective Date: 31st March 2017 Issued Date: 27th March 2017 Revocation Date: Not Supplied Discharge Type: Public Sewage: Storm Sewage Overflow Discharge: Saline Estuary Environment: Receiving Water: River Medway Estuary Status: Varied under EPR 2010 Positional Accuracy: Located by supplier to within 10m</p>	B13NW (NW)	253	2	581380 167930
1	<p>Discharge Consents</p> <p>Operator: Southern Water Services Limited. + Property Type: STORM TANK/CSO ON SEWERAGE NETWORK (WATER COMPANY) Location: Pump Lane Gillingham No.2 Cso, No 2 Pump Lane, Gillingham, Kent, Me8 7tj Authority: Environment Agency, Southern Region Catchment Area: Not Supplied Reference: A00468 Permit Version: 3 Effective Date: 24th May 2016 Issued Date: 24th May 2016 Revocation Date: 26th March 2017 Discharge Type: Public Sewage: Storm Sewage Overflow Discharge: Saline Estuary Environment: Receiving Water: River Medway Estuary Status: Varied under EPR 2010 Positional Accuracy: Located by supplier to within 10m</p>	B13NW (NW)	253	2	581380 167930
1	<p>Discharge Consents</p> <p>Operator: Southern Water Services Limited. + Property Type: STORM TANK/CSO ON SEWERAGE NETWORK (WATER COMPANY) Location: Pump Lane Gillingham Tank Cso, Pump Lane, Gillingham, Kent, Me8 7tj Authority: Environment Agency, Southern Region Catchment Area: Not Supplied Reference: A00466 Permit Version: 3 Effective Date: 24th May 2016 Issued Date: 24th May 2016 Revocation Date: 26th March 2017 Discharge Type: Public Sewage: Storm Sewage Overflow Discharge: Saline Estuary Environment: Receiving Water: River Medway Estuary Status: Varied under EPR 2010 Positional Accuracy: Located by supplier to within 10m</p>	B13NW (NW)	253	2	581380 167930
1	<p>Discharge Consents</p> <p>Operator: Southern Water Services Limited. + Property Type: STORM TANK/CSO ON SEWERAGE NETWORK (WATER COMPANY) Location: Pump Lane Gillingham No.1 Cso, No 1 Pump Lane, Gillingham, Kent, Me8 7tj Authority: Environment Agency, Southern Region Catchment Area: Not Supplied Reference: A00467 Permit Version: 3 Effective Date: 24th May 2016 Issued Date: 24th May 2016 Revocation Date: 26th March 2017 Discharge Type: Public Sewage: Storm Sewage Overflow Discharge: Saline Estuary Environment: Receiving Water: River Medway Estuary Status: Varied under EPR 2010 Positional Accuracy: Located by supplier to within 10m</p>	B13NW (NW)	253	2	581380 167930

Map ID	Details	Quadrant Reference (Compass Direction)	Estimated Distance From Site	Contact	NGR
2	<p>Discharge Consents</p> <p>Operator: Southern Water Services Limited. + Property Type: STORM TANK/CSO ON SEWERAGE NETWORK (WATER COMPANY) Location: Hawthorne Avenue Gillingham Cso, Hawthorne Avenue, Gillingham, Kent, Me8 6yh Authority: Environment Agency, Southern Region Catchment Area: Medway Estuary Reference: A01314 Permit Version: 2 Effective Date: 27th March 2017 Issued Date: 27th March 2017 Revocation Date: 30th March 2017 Discharge Type: Public Sewage: Storm Sewage Overflow Discharge: Saline Estuary Environment: Receiving Water: The River Medway Status: Varied under EPR 2010 Positional Accuracy: Located by supplier to within 10m</p>	B13NW (NW)	295	2	581460 167890
2	<p>Discharge Consents</p> <p>Operator: Southern Water Services Limited. + Property Type: STORM TANK/CSO ON SEWERAGE NETWORK (WATER COMPANY) Location: Hawthorne Avenue Gillingham Cso, Hawthorne Avenue, Gillingham, Kent, Me8 6yh Authority: Environment Agency, Southern Region Catchment Area: Medway Estuary Reference: A01314 Permit Version: 3 Effective Date: 31st March 2017 Issued Date: 27th March 2017 Revocation Date: Not Supplied Discharge Type: Public Sewage: Storm Sewage Overflow Discharge: Saline Estuary Environment: Receiving Water: The River Medway Status: Varied under EPR 2010 Positional Accuracy: Located by supplier to within 10m</p>	B13NW (NW)	295	2	581460 167890
2	<p>Discharge Consents</p> <p>Operator: Southern Water Services Limited. + Property Type: STORM TANK/CSO ON SEWERAGE NETWORK (WATER COMPANY) Location: Herne Road Gillingham Cso, Herne Road, Gillingham, Kent, Me8 6uu Authority: Environment Agency, Southern Region Catchment Area: Medway Estuary Reference: A01313 Permit Version: 3 Effective Date: 31st March 2017 Issued Date: 16th March 2017 Revocation Date: Not Supplied Discharge Type: Public Sewage: Storm Sewage Overflow Discharge: Saline Estuary Environment: Receiving Water: River Medway Status: Varied under EPR 2010 Positional Accuracy: Located by supplier to within 10m</p>	B13NW (NW)	295	2	581460 167890
2	<p>Discharge Consents</p> <p>Operator: Southern Water Services Limited. + Property Type: STORM TANK/CSO ON SEWERAGE NETWORK (WATER COMPANY) Location: Herne Road Gillingham Cso, Herne Road, Gillingham, Kent, Me8 6uu Authority: Environment Agency, Southern Region Catchment Area: Medway Estuary Reference: A01313 Permit Version: 2 Effective Date: 16th March 2017 Issued Date: 16th March 2017 Revocation Date: 30th March 2017 Discharge Type: Public Sewage: Storm Sewage Overflow Discharge: Saline Estuary Environment: Receiving Water: River Medway Status: Varied under EPR 2010 Positional Accuracy: Located by supplier to within 10m</p>	B13NW (NW)	295	2	581460 167890

Map ID	Details	Quadrant Reference (Compass Direction)	Estimated Distance From Site	Contact	NGR
2	<p>Discharge Consents</p> <p>Operator: Southern Water Services Limited. + Property Type: STORM TANK/CSO ON SEWERAGE NETWORK (WATER COMPANY) Location: Woodchurch Crescent Gillingham Cso, Woodchurch Crescent, Gillingham, Kent, Me8 6xa Authority: Environment Agency, Southern Region Catchment Area: Medway Estuary Reference: A01322 Permit Version: 2 Effective Date: 16th March 2017 Issued Date: 16th March 2017 Revocation Date: 30th March 2017 Discharge Type: Public Sewage: Storm Sewage Overflow Discharge: Saline Estuary Environment: Receiving Water: The River Medway Estuary Status: Varied under EPR 2010 Positional Accuracy: Located by supplier to within 10m</p>	B13NW (NW)	295	2	581460 167890
2	<p>Discharge Consents</p> <p>Operator: Southern Water Services Limited. + Property Type: STORM TANK/CSO ON SEWERAGE NETWORK (WATER COMPANY) Location: Woodchurch Crescent Gillingham Cso, Woodchurch Crescent, Gillingham, Kent, Me8 6xa Authority: Environment Agency, Southern Region Catchment Area: Medway Estuary Reference: A01322 Permit Version: 3 Effective Date: 31st March 2017 Issued Date: 16th March 2017 Revocation Date: Not Supplied Discharge Type: Public Sewage: Storm Sewage Overflow Discharge: Saline Estuary Environment: Receiving Water: The River Medway Estuary Status: Varied under EPR 2010 Positional Accuracy: Located by supplier to within 10m</p>	B13NW (NW)	295	2	581460 167890
2	<p>Discharge Consents</p> <p>Operator: Southern Water Services Limited. + Property Type: STORM TANK/CSO ON SEWERAGE NETWORK (WATER COMPANY) Location: Lower Twydall Lane Gillingham Cso, Lower Twydall Lane, Gillingham, Kent, Me8 6qp Authority: Environment Agency, Southern Region Catchment Area: Medway Estuary Reference: A01320 Permit Version: 2 Effective Date: 16th March 2017 Issued Date: 16th March 2017 Revocation Date: 30th March 2017 Discharge Type: Public Sewage: Storm Sewage Overflow Discharge: Saline Estuary Environment: Receiving Water: River Medway Status: Varied under EPR 2010 Positional Accuracy: Located by supplier to within 10m</p>	B13NW (NW)	295	2	581460 167890
2	<p>Discharge Consents</p> <p>Operator: Southern Water Services Limited. + Property Type: STORM TANK/CSO ON SEWERAGE NETWORK (WATER COMPANY) Location: Lower Twydall Lane Gillingham Cso, Lower Twydall Lane, Gillingham, Kent, Me8 6qp Authority: Environment Agency, Southern Region Catchment Area: Medway Estuary Reference: A01320 Permit Version: 3 Effective Date: 31st March 2017 Issued Date: 16th March 2017 Revocation Date: Not Supplied Discharge Type: Public Sewage: Storm Sewage Overflow Discharge: Saline Estuary Environment: Receiving Water: River Medway Status: Varied under EPR 2010 Positional Accuracy: Located by supplier to within 10m</p>	B13NW (NW)	295	2	581460 167890

Map ID	Details	Quadrant Reference (Compass Direction)	Estimated Distance From Site	Contact	NGR
2	<p>Discharge Consents</p> <p>Operator: Southern Water Services Limited. + Property Type: STORM TANK/CSO ON SEWERAGE NETWORK (WATER COMPANY) Location: Hawthorne Avenue Gillingham Cso, Hawthorne Avenue, Gillingham, Kent, Me8 6yh</p> <p>Authority: Environment Agency, Southern Region Catchment Area: Medway Estuary Reference: A01314 Permit Version: 1 Effective Date: 29th August 2008 Issued Date: 29th August 2008 Revocation Date: 26th March 2017 Discharge Type: Public Sewage: Storm Sewage Overflow Discharge: Saline Estuary Environment: Receiving Water: River Medway</p> <p>Status: New Consent (Water Resources Act 1991, Section 88 & Schedule 10 as amended by Environment Act 1995)</p> <p>Positional Accuracy: Located by supplier to within 10m</p>	B13NW (NW)	295	2	581460 167890
2	<p>Discharge Consents</p> <p>Operator: Southern Water Services Limited. + Property Type: STORM TANK/CSO ON SEWERAGE NETWORK (WATER COMPANY) Location: Lower Twydall Lane Gillingham Cso, Lower Twydall Lane, Gillingham, Kent, Me8 6qp</p> <p>Authority: Environment Agency, Southern Region Catchment Area: Medway Estuary Reference: A01320 Permit Version: 1 Effective Date: 29th August 2008 Issued Date: 29th August 2008 Revocation Date: 15th March 2017 Discharge Type: Public Sewage: Storm Sewage Overflow Discharge: Saline Estuary Environment: Receiving Water: River Medway</p> <p>Status: New Consent (Water Resources Act 1991, Section 88 & Schedule 10 as amended by Environment Act 1995)</p> <p>Positional Accuracy: Located by supplier to within 10m</p>	B13NW (NW)	295	2	581460 167890
2	<p>Discharge Consents</p> <p>Operator: Southern Water Services Limited. + Property Type: STORM TANK/CSO ON SEWERAGE NETWORK (WATER COMPANY) Location: Woodchurch Crescent Gillingham Cso, Woodchurch Crescent, Gillingham, Kent, Me8 6xa</p> <p>Authority: Environment Agency, Southern Region Catchment Area: Medway Estuary Reference: A01322 Permit Version: 1 Effective Date: 29th August 2008 Issued Date: 29th August 2008 Revocation Date: 15th March 2017 Discharge Type: Public Sewage: Storm Sewage Overflow Discharge: Saline Estuary Environment: Receiving Water: The River Medway Estuary</p> <p>Status: New Consent (Water Resources Act 1991, Section 88 & Schedule 10 as amended by Environment Act 1995)</p> <p>Positional Accuracy: Located by supplier to within 10m</p>	B13NW (NW)	295	2	581460 167890
2	<p>Discharge Consents</p> <p>Operator: Southern Water Services Limited. + Property Type: STORM TANK/CSO ON SEWERAGE NETWORK (WATER COMPANY) Location: Herne Road Gillingham Cso, Herne Road, Gillingham, Kent, Me8 6uu</p> <p>Authority: Environment Agency, Southern Region Catchment Area: Medway Estuary Reference: A01313 Permit Version: 1 Effective Date: 2nd July 2008 Issued Date: 2nd July 2008 Revocation Date: 15th March 2017 Discharge Type: Public Sewage: Storm Sewage Overflow Discharge: Saline Estuary Environment: Receiving Water: River Medway</p> <p>Status: New Consent (Water Resources Act 1991, Section 88 & Schedule 10 as amended by Environment Act 1995)</p> <p>Positional Accuracy: Located by supplier to within 10m</p>	B13NW (NW)	295	2	581460 167890

Map ID	Details	Quadrant Reference (Compass Direction)	Estimated Distance From Site	Contact	NGR
2	<p>Discharge Consents</p> <p>Operator: Southern Water Services Ltd Property Type: STORM TANK/CSO ON SEWERAGE NETWORK (WATER COMPANY) Location: Cso Beechings Way No 3, Gillingham, Kent Authority: Environment Agency, Southern Region Catchment Area: Medway Estuary Reference: A00943 Permit Version: 1 Effective Date: 15th July 2002 Issued Date: 15th July 2002 Revocation Date: Not Supplied Discharge Type: Public Sewage: Storm Sewage Overflow Discharge: Saline Estuary Environment: Receiving Water: Saline Estuary Status: Pre National Rivers Authority Legislation where issue date < 01/09/1989 Positional Accuracy: Located by supplier to within 10m</p>	B13NW (NW)	304	2	581470 167890
3	<p>Discharge Consents</p> <p>Operator: Southern Water Services Ltd (K) Property Type: STORM TANK/CSO ON SEWERAGE NETWORK (WATER COMPANY) Location: Lower Rainham Rd, Gillingham, Kent Authority: Environment Agency, Southern Region Catchment Area: Not Supplied Reference: K01501 Permit Version: 1 Effective Date: 22nd January 1965 Issued Date: 22nd January 1965 Revocation Date: 31st July 2017 Discharge Type: Public Sewage: Storm Sewage Overflow Discharge: Saline Estuary Environment: Receiving Water: Saline Estuary Status: Surrendered under EPR 2010 Positional Accuracy: Located by supplier to within 10m</p>	B13NE (N)	307	2	581550 167850
4	<p>Discharge Consents</p> <p>Operator: Southern Water Services Ltd (K) Property Type: PUMPING STATION ON SEWERAGE NETWORK (WATER COMPANY) Location: Lower Rainham Road Lower Rainham Ps Lower Rainham Road, Lower Rainham, Gillingham, Kent, Me7 2xs Authority: Environment Agency, Southern Region Catchment Area: Medway Estuary Reference: A00253 Permit Version: 2 Effective Date: 28th September 2010 Issued Date: 28th September 2010 Revocation Date: 4th January 2016 Discharge Type: Public Sewage: Storm Sewage Overflow Discharge: Saline Estuary Environment: Receiving Water: River Medway Estuary Status: Varied under EPR 2010 Positional Accuracy: Located by supplier to within 100m</p>	B14SW (N)	367	2	581900 167500
4	<p>Discharge Consents</p> <p>Operator: Southern Water Services Ltd (K) Property Type: PUMPING STATION ON SEWERAGE NETWORK (WATER COMPANY) Location: Lower Rainham Road Lower Rainham Ps Lower Rainham Road, Lower Rainham, Gillingham, Kent, Me7 2xs Authority: Environment Agency, Southern Region Catchment Area: Medway Estuary Reference: A00253 Permit Version: 1 Effective Date: 1st April 1991 Issued Date: 1st April 1991 Revocation Date: 27th September 2010 Discharge Type: Public Sewage: Storm Sewage Overflow Discharge: Saline Estuary Environment: Receiving Water: River Medway Estuary Status: Post National Rivers Authority Legislation where issue date > 31/08/1989 Positional Accuracy: Located by supplier to within 100m</p>	B14SW (N)	367	2	581900 167500

Map ID	Details	Quadrant Reference (Compass Direction)	Estimated Distance From Site	Contact	NGR
5	<p>Discharge Consents</p> <p>Operator: Southern Water Services Ltd (K) Property Type: STORM TANK/CSO ON SEWERAGE NETWORK (WATER COMPANY) Location: Berengrave Lane, Rainham, Gillingham, Kent, Me8 7uj Authority: Environment Agency, Southern Region Catchment Area: Medway Estuary Reference: A00419 Permit Version: 1 Effective Date: 1st April 1991 Issued Date: 1st April 1991 Revocation Date: 7th August 1998 Discharge Type: Public Sewage: Storm Sewage Overflow Discharge: Saline Estuary Environment: Receiving Water: Saline Estuary Status: Revoked (Water Resources Act 1991, Section 88 & Schedule 10 as amended by Environment Act 1995) Positional Accuracy: Located by supplier to within 100m</p>	B9SE (S)	437	2	581800 167000
6	<p>Discharge Consents</p> <p>Operator: Southern Water Services Limited Property Type: Not Given Location: Chalky Bank Road, RAINHAM, Kent Authority: Environment Agency, Southern Region Catchment Area: Not Given Reference: WACT/250 Permit Version: Not Supplied Effective Date: Not Supplied Issued Date: 1st April 1991 Revocation Date: Not Supplied Discharge Type: Sewage Effluent Discharge-Storm Effluent Discharge: Saline Estuary Environment: Receiving Water: Not Supplied Status: Not Supplied Positional Accuracy: Manually positioned to the road within the address or location</p>	B9SE (S)	496	2	581775 166877
7	<p>Discharge Consents</p> <p>Operator: Southern Water Services Ltd (K) Property Type: STORM TANK/CSO ON SEWERAGE NETWORK (WATER COMPANY) Location: Chalky Bank Road, Rainham Kent Authority: Environment Agency, Southern Region Catchment Area: Not Given Reference: A00420 Permit Version: 1 Effective Date: 1st April 1991 Issued Date: 1st April 1991 Revocation Date: 7th August 1998 Discharge Type: Public Sewage: Storm Sewage Overflow Discharge: Saline Estuary Environment: Receiving Water: Saline Estuary Status: Post National Rivers Authority Legislation where issue date > 31/08/1989 Positional Accuracy: Located by supplier to within 100m</p>	B6NW (S)	845	2	582000 166600
8	<p>Discharge Consents</p> <p>Operator: Southern Water Services Ltd (K) Property Type: STORM TANK/CSO ON SEWERAGE NETWORK (WATER COMPANY) Location: Maidstone Road Rainham, Maidstone Road, Rainham, Kent Authority: Environment Agency, Southern Region Catchment Area: Not Given Reference: A00422 Permit Version: 1 Effective Date: 1st April 1991 Issued Date: 1st April 1991 Revocation Date: 7th August 1998 Discharge Type: Public Sewage: Storm Sewage Overflow Discharge: Saline Estuary Environment: Receiving Water: Saline Estuary Status: Post National Rivers Authority Legislation where issue date > 31/08/1989 Positional Accuracy: Located by supplier to within 100m</p>	B5SW (SW)	915	2	581300 166100

Map ID	Details	Quadrant Reference (Compass Direction)	Estimated Distance From Site	Contact	NGR
8	<p>Discharge Consents</p> <p>Operator: Southern Water Services Ltd (K) Property Type: Not Given Location: Maidstone Road, RAINHAM, Kent Authority: Environment Agency, Southern Region Catchment Area: Not Given Reference: Not Supplied Permit Version: Not Supplied Effective Date: Not Supplied Issued Date: 1st April 1991 Revocation Date: Not Supplied Discharge Type: Sewage Effluent Discharge-Storm Effluent Discharge: Saline Estuary Environment: Receiving Water: Not Supplied Status: Not Supplied Positional Accuracy: Located by supplier to within 100m</p>	B1NW (SW)	920	2	581300 166095
8	<p>Discharge Consents</p> <p>Operator: Southern Water Services Ltd Property Type: Not Given Location: Maidstone Road, , RAINHAM , Kent Authority: Environment Agency, Southern Region Catchment Area: Not Given Reference: Not Supplied Permit Version: Not Supplied Effective Date: Not Supplied Issued Date: 1st April 1991 Revocation Date: Not Supplied Discharge Type: Sewage Effluent Discharge-Storm Effluent Discharge: Saline Estuary Environment: Receiving Water: Not Supplied Status: Not Supplied Positional Accuracy: Located by supplier to within 100m</p>	B1NW (SW)	920	2	581305 166095
9	<p>Discharge Consents</p> <p>Operator: Southern Water Services Ltd (K) Property Type: STORM TANK/CSO ON SEWERAGE NETWORK (WATER COMPANY) Location: High Street Rainham Cso, High Street, Rainham, Kent, Me8 7hx Authority: Environment Agency, Southern Region Catchment Area: Not Given Reference: A00421 Permit Version: 1 Effective Date: 1st April 1991 Issued Date: 1st April 1991 Revocation Date: 7th August 1998 Discharge Type: Public Sewage: Storm Sewage Overflow Discharge: Saline Estuary Environment: Receiving Water: Saline Estuary Status: Revoked (Water Resources Act 1991, Section 88 & Schedule 10 as amended by Environment Act 1995) Positional Accuracy: Located by supplier to within 100m</p>	B5SW (S)	926	2	581400 166100
9	<p>Discharge Consents</p> <p>Operator: Southern Water Services Ltd Property Type: Not Given Location: High Street, , RAINHAM , Kent Authority: Environment Agency, Southern Region Catchment Area: Not Given Reference: Not Supplied Permit Version: Not Supplied Effective Date: Not Supplied Issued Date: 1st April 1991 Revocation Date: Not Supplied Discharge Type: Sewage Effluent Discharge-Storm Effluent Discharge: Saline Estuary Environment: Receiving Water: Not Supplied Status: Not Supplied Positional Accuracy: Located by supplier to within 100m</p>	B1NW (S)	931	2	581400 166095
10	<p>Local Authority Pollution Prevention and Controls</p> <p>Name: Hidsons Ltd Location: Manor Farm Barn, Lower Rainham Road, Gillingham, ME8 7TW Authority: Medway Council, Environmental Health Permit Reference: P/B/058 Dated: 1st October 2012 Process Type: Local Authority Pollution Prevention and Control Description: PG1/1Waste oil burners, less than 0.4MW net rated thermal input Status: Permitted Positional Accuracy: Located by supplier to within 10m</p>	B13SW (NW)	106	3	581471 167654

Map ID	Details	Quadrant Reference (Compass Direction)	Estimated Distance From Site	Contact	NGR
11	Local Authority Pollution Prevention and Controls Name: Mc Air Filtration Location: Motney Hill Road, Rainham, ME8 7TZ Authority: Medway Council, Environmental Health Permit Reference: P/B/SED/003 Dated: 20th April 2006 Process Type: Local Authority Pollution Prevention and Control Description: PG6/45 Surface cleaning Status: Authorisation revoked Positional Accuracy: Located by supplier to within 10m	B14SW (NE)	593	3	582141 167457
11	Local Authority Pollution Prevention and Controls Name: Mc Air Filtration Location: Motney Hill Road, Rainham, ME8 7TZ Authority: Medway Council, Environmental Health Permit Reference: P/B/SED/003 Dated: Not Supplied Process Type: Local Authority Pollution Prevention and Control Description: PG4/1 Processes for the surface treatment of metals Status: Permitted Positional Accuracy: Located by supplier to within 10m	B14SW (NE)	593	3	582141 167457
12	Local Authority Pollution Prevention and Controls Name: Riverside Service Station Location: 201-207 Station Road, Rainham, GILLINGHAM, Kent, ME8 7PS Authority: Medway Council, Environmental Health Permit Reference: Ptl/085 Dated: 26th February 1999 Process Type: Local Authority Pollution Prevention and Control Description: PG1/14 Petrol filling station Status: Authorisation revoked Positional Accuracy: Automatically positioned to the address	B6NW (S)	970	3	582039 166449
	Nearest Surface Water Feature	B13SW (NW)	12	-	581437 167524
13	Pollution Incidents to Controlled Waters Property Type: Water Company Sewage: Surface Water Outfall Location: North West Of Bloors Wharf Authority: Environment Agency, Southern Region Pollutant: Surcharged Sewage Note: Disgusting Stench And Disgusting Effluent Incident Date: 6th May 1992 Incident Reference: 92T197 Catchment Area: Not Given Receiving Water: Not Given Cause of Incident: Sewage - Other Incident Severity: Category 3 - Minor Incident Positional Accuracy: Located by supplier to within 100m	B13NW (NW)	169	2	581300 167895
13	Pollution Incidents to Controlled Waters Property Type: Water Company Sewage: Surface Water Outfall Location: Cowstead Lane Storm Water Outfall, LOWER RAINHAM Authority: Environment Agency, Southern Region Pollutant: Sewage - Treated Effluent Note: Pollution Is Back Incident Date: 29th July 1993 Incident Reference: 93T126 Catchment Area: Not Given Receiving Water: Not Given Cause of Incident: Water Company STW Incident Severity: Category 3 - Minor Incident Positional Accuracy: Located by supplier to within 100m	B13NW (NW)	172	2	581300 167900
14	Pollution Incidents to Controlled Waters Property Type: Water Company Sewage: Surface Water Outfall Location: Cowstead Lane, LOWER RAINHAM Authority: Environment Agency, Southern Region Pollutant: Surcharged Sewage Note: Raw Sewage Discharging Incident Date: 4th February 1993 Incident Reference: 92T505 Catchment Area: Not Given Receiving Water: Not Given Cause of Incident: Plc Sewage Other Incident Severity: Category 2 - Significant Incident Positional Accuracy: Located by supplier to within 100m	B13NW (NW)	242	2	581385 167905

Map ID	Details	Quadrant Reference (Compass Direction)	Estimated Distance From Site	Contact	NGR
14	Pollution Incidents to Controlled Waters Property Type: Water Company Sewage: Surface Water Outfall Location: Cowstead Lane, LOWER RAINHAM Authority: Environment Agency, Southern Region Pollutant: Sewage - Treated Effluent Note: Sewage Discharge Incident Date: 24th December 1992 Incident Reference: 92T443 Catchment Area: Not Given Receiving Water: Not Given Cause of Incident: Plc Sewage Other Incident Severity: Category 2 - Significant Incident Positional Accuracy: Located by supplier to within 100m	B13NW (NW)	244	2	581380 167915
14	Pollution Incidents to Controlled Waters Property Type: Water Company Sewage: Surface Water Outfall Location: Cowstead Lane, LOWER RAINHAM Authority: Environment Agency, Southern Region Pollutant: Surcharged Sewage Note: Sewage In River Medway Incident Date: 6th February 1993 Incident Reference: 92T528 Catchment Area: Not Given Receiving Water: Not Given Cause of Incident: Plc Sewage Other Incident Severity: Category 2 - Significant Incident Positional Accuracy: Located by supplier to within 100m	B13NW (NW)	245	2	581385 167910
14	Pollution Incidents to Controlled Waters Property Type: Water Company Sewage: Surface Water Outfall Location: Cowstead Lane, LOWER RAINHAM Authority: Environment Agency, Southern Region Pollutant: Surcharged Sewage Note: Bad Smell Of Sewage Incident Date: 9th February 1993 Incident Reference: 92T510 Catchment Area: Not Given Receiving Water: Not Given Cause of Incident: Plc Sewage Other Incident Severity: Category 2 - Significant Incident Positional Accuracy: Located by supplier to within 100m	B13NW (NW)	248	2	581385 167915
14	Pollution Incidents to Controlled Waters Property Type: Water Company Sewage: Combined Sewer Overflow Location: Cowstead Lane, RAINHAM Authority: Environment Agency, Southern Region Pollutant: Crude Sewage Note: Discharge Of Sewage From Surface Water Outfall Incident Date: 7th June 1996 Incident Reference: 396282 Catchment Area: Not Given Receiving Water: Not Given Cause of Incident: Sewerage Overload Incident Severity: Category 3 - Minor Incident Positional Accuracy: Located by supplier to within 100m	B13NW (NW)	251	2	581400 167900
15	Pollution Incidents to Controlled Waters Property Type: Water Company Sewage: Surface Water Outfall Location: Cowstead Lane, LOWER RAINHAM Authority: Environment Agency, Southern Region Pollutant: Surcharged Sewage Note: Sewage Pollution Incident Date: 3rd February 1993 Incident Reference: 92T504 Catchment Area: Not Given Receiving Water: Not Given Cause of Incident: Plc Sewage Other Incident Severity: Category 2 - Significant Incident Positional Accuracy: Located by supplier to within 100m	B13NE (N)	547	2	581830 167910
16	Pollution Incidents to Controlled Waters Property Type: Boats/Ships Location: Rainham Creek, Motney Hill Authority: Environment Agency, Southern Region Pollutant: Oils - Diesel (Including Agricultural) Note: Oil On Rainham Creek Incident Date: 7th March 1993 Incident Reference: 92T546 Catchment Area: Not Given Receiving Water: Not Given Cause of Incident: Oils/Related Products Incident Severity: Category 3 - Minor Incident Positional Accuracy: Located by supplier to within 100m	B14SW (NE)	722	2	582200 167700

Map ID	Details	Quadrant Reference (Compass Direction)	Estimated Distance From Site	Contact	NGR
17	<p>Pollution Incidents to Controlled Waters</p> <p>Property Type: Water Company Sewage: Other Location: Cowstead Lane, LOWER RAINHAM Authority: Environment Agency, Southern Region Pollutant: Crude Sewage Note: Sewage Debris On Foreshore; Water Company Sewage: Combined Sewer Overflow Incident Date: 8th June 1994 Incident Reference: 94T125 Catchment Area: Not Given Receiving Water: Not Given Cause of Incident: Water Company STW Incident Severity: Category 3 - Minor Incident Positional Accuracy: Located by supplier to within 100m</p>	B14NE (NE)	983	2	582380 167910
18	<p>Water Abstractions</p> <p>Operator: Mitchell Colts Air Filtration Ltd Licence Number: 9/40/02/0070/Gr Permit Version: 100 Location: Point B At Motney Hill Road Authority: Environment Agency, Southern Region Abstraction: Other Industrial/Commercial/Public Services: Non-Evaporative Cooling Abstraction Type: Water may be abstracted from a single point Source: Groundwater Daily Rate (m3): Not Supplied Yearly Rate (m3): Not Supplied Details: As Boldly Marked On Map Authorised Start: 01 October Authorised End: 30 September Permit Start Date: 27th October 1989 Permit End Date: Not Supplied Positional Accuracy: Located by supplier to within 10m</p>	B14SW (NE)	595	2	582140 167480
19	<p>Water Abstractions</p> <p>Operator: Mitchell Colts Air Filtration Ltd Licence Number: 9/40/02/0070/Gr Permit Version: 100 Location: Point A At Motney Hill Road Authority: Environment Agency, Southern Region Abstraction: Other Industrial/Commercial/Public Services: Non-Evaporative Cooling Abstraction Type: Water may be abstracted from a single point Source: Groundwater Daily Rate (m3): 8 Yearly Rate (m3): 2728 Details: As Boldly Marked On Map Authorised Start: 01 October Authorised End: 30 September Permit Start Date: 27th October 1989 Permit End Date: Not Supplied Positional Accuracy: Located by supplier to within 10m</p>	B10NW (NE)	596	2	582150 167390
	<p>Water Abstractions</p> <p>Operator: A Harrison & Son Licence Number: 07/031 Permit Version: 101 Location: Drain Within Motney Marsh Authority: Environment Agency, Southern Region Abstraction: General Agriculture: Spray Irrigation - Direct Abstraction Type: Water may be abstracted from a single point Source: Surface Daily Rate (m3): Not Supplied Yearly Rate (m3): Not Supplied Details: As Boldly Marked On Map Authorised Start: 01 April Authorised End: 30 September Permit Start Date: 20th October 2006 Permit End Date: Not Supplied Positional Accuracy: Located by supplier to within 10m</p>	B15NW (NE)	1192	2	582570 168000

Map ID	Details	Quadrant Reference (Compass Direction)	Estimated Distance From Site	Contact	NGR
	Water Abstractions Operator: A Harrison & Son Licence Number: 07/031 Permit Version: 100 Location: Drain Within Motney Marsh Authority: Environment Agency, Southern Region Abstraction: General Agriculture: Spray Irrigation - Direct Abstraction Type: Water may be abstracted from a single point Source: Surface Daily Rate (m3): Not Supplied Yearly Rate (m3): Not Supplied Details: As Boldly Marked On Map Authorised Start: 01 April Authorised End: 30 September Permit Start Date: 24th September 1993 Permit End Date: Not Supplied Positional Accuracy: Located by supplier to within 10m	B15NW (NE)	1192	2	582570 168000
	Water Abstractions Operator: Wakeley Bros (Rainham) Ltd Licence Number: 9/40/02/0107/Gr Permit Version: 101 Location: Point A At Otterham Buildings Authority: Environment Agency, Southern Region Abstraction: General Farming And Domestic Abstraction Type: Water may be abstracted from a single point Source: Groundwater Daily Rate (m3): Not Supplied Yearly Rate (m3): Not Supplied Details: As Boldly Outlined On Map Authorised Start: 01 April Authorised End: 30 June Permit Start Date: 20th November 2001 Permit End Date: Not Supplied Positional Accuracy: Located by supplier to within 10m	B11SE (E)	1456	2	582910 166850
	Water Abstractions Operator: Wakeley Bros (Rainham) Ltd Licence Number: 9/40/02/0107/Gr Permit Version: 100 Location: Point A At Otterham Buildings Authority: Environment Agency, Southern Region Abstraction: General Farming And Domestic Abstraction Type: Water may be abstracted from a single point Source: Groundwater Daily Rate (m3): Not Supplied Yearly Rate (m3): Not Supplied Details: As Boldly Outlined On Map Authorised Start: 01 April Authorised End: 30 June Permit Start Date: 7th October 1985 Permit End Date: Not Supplied Positional Accuracy: Located by supplier to within 100m	B11SE (E)	1456	2	582910 166850
	Groundwater Vulnerability Soil Classification: Soils of High Leaching Potential (U) - Soil information for restored mineral workings and urban areas is based on fewer observations than elsewhere. A worst case vulnerability classification (H) assumed, until proved otherwise Map Sheet: Sheet 40 Thames Estuary Scale: 1:100,000	B9SE (S)	0	2	581847 166929
	Groundwater Vulnerability Soil Classification: Soils of Intermediate Leaching Potential (I1) - Soils which can possibly transmit a wide range of pollutants Map Sheet: Sheet 40 Thames Estuary Scale: 1:100,000	B9NE (NW)	0	2	581779 167183
	Groundwater Vulnerability Soil Classification: Soils of High Leaching Potential (U) - Soil information for restored mineral workings and urban areas is based on fewer observations than elsewhere. A worst case vulnerability classification (H) assumed, until proved otherwise Map Sheet: Sheet 40 Thames Estuary Scale: 1:100,000	B9SW (SW)	0	2	581334 166884
	Groundwater Vulnerability Soil Classification: Soils of Intermediate Leaching Potential (I1) - Soils which can possibly transmit a wide range of pollutants Map Sheet: Sheet 40 Thames Estuary Scale: 1:100,000	B9NE (W)	0	2	581597 167239

Map ID	Details	Quadrant Reference (Compass Direction)	Estimated Distance From Site	Contact	NGR
	Groundwater Vulnerability Soil Classification: Soils of High Leaching Potential (U) - Soil information for restored mineral workings and urban areas is based on fewer observations than elsewhere. A worst case vulnerability classification (H) assumed, until proved otherwise Map Sheet: Sheet 40 Thames Estuary Scale: 1:100,000	(W)	0	2	580761 167293
	Groundwater Vulnerability Soil Classification: Soils of Intermediate Leaching Potential (I1) - Soils which can possibly transmit a wide range of pollutants Map Sheet: Sheet 40 Thames Estuary Scale: 1:100,000	(W)	0	2	580909 167504
	Drift Deposits Drift Deposit: Low permeability drift deposits occurring at the surface and overlying Major and Minor Aquifers are head, clay-with-flints, brickearth, peat, river terrace deposits and marine and estuarine alluvium Map Sheet: Sheet 40 Thames Estuary Scale: 1:100,000	B9NE (NW)	0	2	581779 167183
	Bedrock Aquifer Designations Aquifer Designation: Secondary Aquifer - A	(NW)	0	1	580953 167543
	Bedrock Aquifer Designations Aquifer Designation: Secondary Aquifer - A	B9NE (W)	0	1	581650 167208
	Bedrock Aquifer Designations Aquifer Designation: Principal Aquifer	B9NE (NW)	0	1	581779 167183
	Superficial Aquifer Designations Aquifer Designation: Secondary Aquifer - Undifferentiated	B9NE (NW)	0	1	581779 167183
20	Source Protection Zones Name: Not Supplied Source: Environment Agency, Head Office Reference: Not Supplied Type: Zone I (Inner Protection Zone): Travel time of 50 days or less to the groundwater source.	(SW)	494	2	580818 166489
21	Source Protection Zones Name: Not Supplied Source: Environment Agency, Head Office Reference: Not Supplied Type: Zone II (Outer Protection Zone): Either 25% of the source area or a 400 day travel time whichever is greater.	(SW)	494	2	580818 166489
22	Source Protection Zones Name: Not Supplied Source: Environment Agency, Head Office Reference: Not Supplied Type: Zone III (Total Catchment): The total area needed to support the discharge from the protected groundwater source.	(SW)	494	2	580818 166489
	Extreme Flooding from Rivers or Sea without Defences Type: Extent of Extreme Flooding from Rivers or Sea without Defences Flood Plain Type: Tidal Models Boundary Accuracy: As Supplied	B10NW (NE)	61	2	581899 167447
	Flooding from Rivers or Sea without Defences Type: Extent of Flooding from Rivers or Sea without Defences Flood Plain Type: Tidal Models Boundary Accuracy: As Supplied	B14SW (N)	89	2	581889 167477
	Areas Benefiting from Flood Defences Type: Area Benefiting from Flood Defences Boundary Accuracy: As Supplied	B13SE (NW)	89	2	581539 167717
	Areas Benefiting from Flood Defences Type: Area Benefiting from Flood Defences Boundary Accuracy: As Supplied	B14SW (N)	181	2	581889 167477
	Flood Water Storage Areas None				
	Flood Defences Type: Flood Defences Reference: Not Supplied	B14SW (N)	221	2	581870 167652

Map ID	Details	Quadrant Reference (Compass Direction)	Estimated Distance From Site	Contact	NGR
23	OS Water Network Lines Watercourse Form: Inland river Watercourse Length: 144.1 Watercourse Level: On ground surface Permanent: True Watercourse Name: Not Supplied Catchment Name: Medway Primacy: 2	B14SW (NE)	651	4	582180 167639
24	OS Water Network Lines Watercourse Form: Inland river Watercourse Length: 34.7 Watercourse Level: Not Supplied Permanent: True Watercourse Name: Not Supplied Catchment Name: Medway Primacy: 2	B14SE (NE)	707	4	582217 167622
25	OS Water Network Lines Watercourse Form: Inland river Watercourse Length: 13.9 Watercourse Level: On ground surface Permanent: True Watercourse Name: Not Supplied Catchment Name: Medway Primacy: 2	B14SE (NE)	727	4	582245 167602
26	OS Water Network Lines Watercourse Form: Inland river Watercourse Length: 187.9 Watercourse Level: On ground surface Permanent: True Watercourse Name: Not Supplied Catchment Name: Medway Primacy: 2	B14SE (NE)	739	4	582258 167601
27	OS Water Network Lines Watercourse Form: Inland river Watercourse Length: 179.3 Watercourse Level: On ground surface Permanent: True Watercourse Name: Not Supplied Catchment Name: Medway Primacy: 2	B14SE (NE)	798	4	582348 167453
28	OS Water Network Lines Watercourse Form: Inland river Watercourse Length: 130.3 Watercourse Level: On ground surface Permanent: True Watercourse Name: Not Supplied Catchment Name: Medway Primacy: 2	B14SE (NE)	851	4	582392 167527
29	OS Water Network Lines Watercourse Form: Inland river Watercourse Length: 58.3 Watercourse Level: On ground surface Permanent: True Watercourse Name: Not Supplied Catchment Name: Medway Primacy: 2	B14SE (NE)	896	4	582403 167665
30	OS Water Network Lines Watercourse Form: Inland river Watercourse Length: 60.7 Watercourse Level: On ground surface Permanent: True Watercourse Name: Not Supplied Catchment Name: Medway Primacy: 2	B14SE (NE)	902	4	582376 167747
31	OS Water Network Lines Watercourse Form: Inland river Watercourse Length: 383.9 Watercourse Level: On ground surface Permanent: True Watercourse Name: Not Supplied Catchment Name: Medway Primacy: 2	B14SE (NE)	902	4	582376 167747

Map ID	Details	Quadrant Reference (Compass Direction)	Estimated Distance From Site	Contact	NGR
32	OS Water Network Lines Watercourse Form: Inland river Watercourse Length: 89.6 Watercourse Level: On ground surface Permanent: True Watercourse Name: Not Supplied Catchment Name: Medway Primacy: 2	B10NE (E)	924	4	582476 167432
33	OS Water Network Lines Watercourse Form: Inland river Watercourse Length: 181.8 Watercourse Level: On ground surface Permanent: True Watercourse Name: Not Supplied Catchment Name: Medway Primacy: 2	B14SE (NE)	928	4	582460 167583
34	OS Water Network Lines Watercourse Form: Inland river Watercourse Length: 2.1 Watercourse Level: On ground surface Permanent: True Watercourse Name: Not Supplied Catchment Name: Medway Primacy: 2	B14SE (NE)	939	4	582430 167716
35	OS Water Network Lines Watercourse Form: Inland river Watercourse Length: 12.0 Watercourse Level: On ground surface Permanent: True Watercourse Name: Not Supplied Catchment Name: Medway Primacy: 2	B14SE (NE)	939	4	582430 167717
36	OS Water Network Lines Watercourse Form: Inland river Watercourse Length: 43.5 Watercourse Level: On ground surface Permanent: True Watercourse Name: Not Supplied Catchment Name: Medway Primacy: 2	B14SE (NE)	939	4	582430 167716
37	OS Water Network Lines Watercourse Form: Inland river Watercourse Length: 150.2 Watercourse Level: On ground surface Permanent: True Watercourse Name: Not Supplied Catchment Name: Medway Primacy: 2	B14SE (NE)	947	4	582433 167729
38	OS Water Network Lines Watercourse Form: Inland river Watercourse Length: 251.0 Watercourse Level: On ground surface Permanent: True Watercourse Name: Not Supplied Catchment Name: Medway Primacy: 2	B10NE (E)	954	4	582525 167399
39	OS Water Network Lines Watercourse Form: Inland river Watercourse Length: 7.4 Watercourse Level: Underground Permanent: True Watercourse Name: Not Supplied Catchment Name: Medway Primacy: 2	B14SE (NE)	966	4	582467 167693
40	OS Water Network Lines Watercourse Form: Inland river Watercourse Length: 3.3 Watercourse Level: On ground surface Permanent: True Watercourse Name: Not Supplied Catchment Name: Medway Primacy: 2	B14SE (NE)	971	4	582474 167689

Map ID	Details	Quadrant Reference (Compass Direction)	Estimated Distance From Site	Contact	NGR
41	OS Water Network Lines Watercourse Form: Inland river Watercourse Length: 7.2 Watercourse Level: Underground Permanent: True Watercourse Name: Not Supplied Catchment Name: Medway Primacy: 2	B14SE (NE)	974	4	582477 167688
42	OS Water Network Lines Watercourse Form: Inland river Watercourse Length: 3.4 Watercourse Level: On ground surface Permanent: True Watercourse Name: Not Supplied Catchment Name: Medway Primacy: 2	B14SE (NE)	978	4	582483 167684
43	OS Water Network Lines Watercourse Form: Inland river Watercourse Length: 99.0 Watercourse Level: On ground surface Permanent: True Watercourse Name: Not Supplied Catchment Name: Medway Primacy: 2	B14SE (NE)	980	4	582486 167682

Map ID	Details	Quadrant Reference (Compass Direction)	Estimated Distance From Site	Contact	NGR
44	Historical Landfill Sites Licence Holder: Darenth Ballast Location: Rainham, Gillingham, Kent Name: Bloors Wharf Operator Location: Not Supplied Boundary Accuracy: As Supplied Provider Reference: EAHLD19382 First Input Date: Not Supplied Last Input Date: 31st December 1973 Specified Waste: Deposited Waste included Inert Waste Type: EA Waste Ref: 0 Regis Ref: Not Supplied WRC Ref: 2200/7097 BGS Ref: Not Supplied Other Ref: G19, 21CR, P/09/10, G15, P/04/04, 2200/7101	B13SE (N)	316	2	581851 167674
45	Historical Landfill Sites Licence Holder: Gillingham Borough Council Location: Gillingham Name: Berengrave Land Operator Location: Not Supplied Boundary Accuracy: As Supplied Provider Reference: EAHLD34043 First Input Date: 1st January 1976 Last Input Date: 31st December 1978 Specified Waste: Not Supplied Type: EA Waste Ref: 0 Regis Ref: Not Supplied WRC Ref: 2200/7086 BGS Ref: Not Supplied Other Ref: Not Supplied	B10SW (SE)	561	2	581983 167015
46	Historical Landfill Sites Licence Holder: Medway Metals Location: Motney Peninsula, Kent Name: Motney Hill Operator Location: Not Supplied Boundary Accuracy: As Supplied Provider Reference: EAHLD19388 First Input Date: 31st December 1978 Last Input Date: 31st December 1981 Specified Waste: Deposited Waste included Inert and Industrial Waste, and Liquid Sludge Type: EA Waste Ref: 0 Regis Ref: Not Supplied WRC Ref: 2200/7088 BGS Ref: Not Supplied Other Ref: P/04/06, 21DM, G41	B14SE (NE)	666	2	582205 167517
47	Historical Landfill Sites Licence Holder: Not Supplied Location: Gillingham, Kent Name: Finwell Road Operator Location: Not Supplied Boundary Accuracy: As Supplied Provider Reference: EAHLD19397 First Input Date: Not Supplied Last Input Date: 31st December 1973 Specified Waste: Deposited Waste included Inert Waste Type: EA Waste Ref: 0 Regis Ref: Not Supplied WRC Ref: 2200/7096 BGS Ref: Not Supplied Other Ref: G13	B10SE (SE)	971	2	582393 166886
48	Historical Landfill Sites Licence Holder: Not Supplied Location: Otterham, Kent Name: Otterham Industrial Estate Operator Location: Not Supplied Boundary Accuracy: As Supplied Provider Reference: EAHLD19393 First Input Date: Not Supplied Last Input Date: Not Supplied Specified Waste: Deposited Waste included Inert Waste Type: EA Waste Ref: 0 Regis Ref: Not Supplied WRC Ref: 2200/7103 BGS Ref: Not Supplied Other Ref: G20	B10NE (E)	992	2	582512 167123

Map ID	Details	Quadrant Reference (Compass Direction)	Estimated Distance From Site	Contact	NGR
	Local Authority Landfill Coverage Name: Medway Unitary Council - Has no landfill data to supply		0	5	581779 167183
49	Registered Landfill Sites Licence Holder: Medway Secondary Metals Licence Reference: P/04/06 Site Location: Motney Hill, Lower Rainham, Rainham, Gillingham, Kent Licence Easting: Not Supplied Licence Northing: Not Supplied Operator Location: Bloors Wharf, Lower Rainham Road, Gillingham, Kent Authority: Environment Agency - Southern Region, Kent Area Site Category: Landfill Max Input Rate: Large (Equal to or greater than 75,000 and less than 250,000 tonnes per year) Waste Source: Only waste produced on site Restrictions: Status: Licence lapsed/cancelled/defunct/not applicable/surrenderedCancelled Dated: 15th May 1978 Preceded By: Not Given Licence: Superseded By: Not Given Licence: Positional Accuracy: Positioned by the supplier Boundary Accuracy: Good Authorised Waste: Silt And Dredgings	B10NE (NE)	658	2	582211 167390
50	Registered Waste Treatment or Disposal Sites Licence Holder: Caravel Maritime (Uk) Ltd Licence Reference: P/04/13 Site Location: Bloors Wharf, Lower Rainham Road, Gillingham, Kent Operator Location: As Site Address Authority: Environment Agency - Southern Region, Kent Area Site Category: Scrapyard Max Input Rate: Medium (Equal to or greater than 25,000 and less than 75,000 tonnes per year) Waste Source: No known restriction on source of waste Restrictions: Licence Status: Licence lapsed/cancelled/defunct/not applicable/surrenderedCancelled Dated: 22nd July 1994 Preceded By: Not Given Licence: Superseded By: Not Given Licence: Positional Accuracy: Manually positioned to the road within the address or location Boundary Quality: Not Supplied Authorised Waste: Car Fragmentation Waste Kent Cat. B2 - Scrap Metal Lead/Acid Batteries - 1 Per Vehicle Max.Waste Permitted By Licence Waste Oil In Engines/Vehicled	B13NE (N)	300	2	581600 167800

Map ID	Details	Quadrant Reference (Compass Direction)	Estimated Distance From Site	Contact	NGR
	BGS 1:625,000 Solid Geology Description: Thanet Sand Formation	B9NE (W)	0	1	581617 167140
	BGS 1:625,000 Solid Geology Description: White Chalk Subgroup	B9NE (NW)	0	1	581779 167183
51	BGS Recorded Mineral Sites Site Name: Lower Rainham Brick Field Location: Not Supplied Source: British Geological Survey, National Geoscience Information Service Reference: 130577 Type: Opencast Status: Ceased Operator: Not Supplied Operator Location: Not Supplied Periodic Type: Quaternary Geology: Alluvium Commodity: Common Clay and Shale Positional Accuracy: Located by supplier to within 10m	B13SE (N)	258	1	581628 167681
52	BGS Recorded Mineral Sites Site Name: Berengrave Lane Location: Not Supplied Source: British Geological Survey, National Geoscience Information Service Reference: 25191 Type: Opencast Status: Ceased Operator: Not Supplied Operator Location: Not Supplied Periodic Type: Cretaceous Geology: Seaford Chalk Formation Commodity: Chalk Positional Accuracy: Approximate location provided by supplier	B10SW (SE)	584	1	582000 167000
	Coal Mining Affected Areas In an area that might not be affected by coal mining				
	Mining Instability Mining Evidence: Conclusive Rock Mining Source: Ove Arup & Partners Boundary Quality: As Supplied	B9NE (NW)	0	-	581779 167183
	Man-Made Mining Cavities Easting: 581600 Northing: 166800 Distance: 408 Quadrant Reference: B9 Quadrant Reference: SE Bearing Ref: SW Cavity Type: Shaft/Crown Hole Collapse(s) Commodity: Chalk Solid Geology Detail: Chalk Group Superficial Geology Head Detail:	B9SE (SW)	408	6	581600 166800
	Natural Cavities Easting: 581450 Northing: 166070 Distance: 965 Quadrant Reference: B1 Quadrant Reference: NW Bearing Ref: S Cavity Type: Sinkhole x 1, Solution Pipe x 1 Solid Geology Detail: Chalk Group, Thanet Sand Formation Superficial Geology No Details Detail:	B1NW (S)	965	6	581450 166070
	Non Coal Mining Areas of Great Britain Risk: Highly Unlikely Source: British Geological Survey, National Geoscience Information Service	B9NE (NW)	0	1	581779 167183
	Non Coal Mining Areas of Great Britain Risk: Rare Source: British Geological Survey, National Geoscience Information Service	B9NE (W)	0	1	581650 167208
	Potential for Collapsible Ground Stability Hazards Hazard Potential: Very Low Source: British Geological Survey, National Geoscience Information Service	B9NE (NW)	0	1	581779 167183
	Potential for Collapsible Ground Stability Hazards Hazard Potential: No Hazard Source: British Geological Survey, National Geoscience Information Service	B14SW (N)	124	1	581881 167534

Map ID	Details	Quadrant Reference (Compass Direction)	Estimated Distance From Site	Contact	NGR
	Potential for Compressible Ground Stability Hazards Hazard Potential: No Hazard Source: British Geological Survey, National Geoscience Information Service	B9NE (NW)	0	1	581779 167183
	Potential for Compressible Ground Stability Hazards Hazard Potential: Moderate Source: British Geological Survey, National Geoscience Information Service	B14SW (N)	124	1	581881 167534
	Potential for Ground Dissolution Stability Hazards Hazard Potential: High Source: British Geological Survey, National Geoscience Information Service	B13SW (NW)	0	1	581485 167571
	Potential for Ground Dissolution Stability Hazards Hazard Potential: Moderate Source: British Geological Survey, National Geoscience Information Service	B9SW (SW)	0	1	581392 166981
	Potential for Ground Dissolution Stability Hazards Hazard Potential: Moderate Source: British Geological Survey, National Geoscience Information Service	B13SW (NW)	0	1	581253 167563
	Potential for Ground Dissolution Stability Hazards Hazard Potential: Very Low Source: British Geological Survey, National Geoscience Information Service	B9NE (N)	0	1	581787 167223
	Potential for Ground Dissolution Stability Hazards Hazard Potential: Low Source: British Geological Survey, National Geoscience Information Service	B9NE (W)	0	1	581650 167208
	Potential for Ground Dissolution Stability Hazards Hazard Potential: Low Source: British Geological Survey, National Geoscience Information Service	B13SW (NW)	0	1	581315 167646
	Potential for Ground Dissolution Stability Hazards Hazard Potential: Moderate Source: British Geological Survey, National Geoscience Information Service	B9NE (N)	27	1	581766 167275
	Potential for Ground Dissolution Stability Hazards Hazard Potential: High Source: British Geological Survey, National Geoscience Information Service	B9NE (W)	48	1	581744 167197
	Potential for Ground Dissolution Stability Hazards Hazard Potential: Very Low Source: British Geological Survey, National Geoscience Information Service	(SW)	54	1	581177 166652
	Potential for Ground Dissolution Stability Hazards Hazard Potential: Low Source: British Geological Survey, National Geoscience Information Service	B9NE (NW)	236	1	581779 167183
	Potential for Ground Dissolution Stability Hazards Hazard Potential: No Hazard Source: British Geological Survey, National Geoscience Information Service	B14SW (NE)	241	1	581987 167638
	Potential for Ground Dissolution Stability Hazards Hazard Potential: Low Source: British Geological Survey, National Geoscience Information Service	B9SW (SW)	249	1	581441 166804
	Potential for Landslide Ground Stability Hazards Hazard Potential: No Hazard Source: British Geological Survey, National Geoscience Information Service	B9SW (SW)	0	1	581392 166981
	Potential for Landslide Ground Stability Hazards Hazard Potential: No Hazard Source: British Geological Survey, National Geoscience Information Service	B13SW (NW)	0	1	581253 167563
	Potential for Landslide Ground Stability Hazards Hazard Potential: Very Low Source: British Geological Survey, National Geoscience Information Service	B9NE (NW)	0	1	581779 167183
	Potential for Running Sand Ground Stability Hazards Hazard Potential: No Hazard Source: British Geological Survey, National Geoscience Information Service	B9SW (SW)	0	1	581392 166981
	Potential for Running Sand Ground Stability Hazards Hazard Potential: No Hazard Source: British Geological Survey, National Geoscience Information Service	B13SW (NW)	0	1	581253 167563
	Potential for Running Sand Ground Stability Hazards Hazard Potential: Very Low Source: British Geological Survey, National Geoscience Information Service	B9NE (NW)	0	1	581779 167183
	Potential for Running Sand Ground Stability Hazards Hazard Potential: Moderate Source: British Geological Survey, National Geoscience Information Service	B9NE (W)	0	1	581594 167234

Map ID	Details	Quadrant Reference (Compass Direction)	Estimated Distance From Site	Contact	NGR
	Potential for Running Sand Ground Stability Hazards Hazard Potential: Moderate Source: British Geological Survey, National Geoscience Information Service	B14SW (NE)	241	1	581987 167638
	Potential for Shrinking or Swelling Clay Ground Stability Hazards Hazard Potential: Very Low Source: British Geological Survey, National Geoscience Information Service	B9NE (NW)	0	1	581779 167183
	Potential for Shrinking or Swelling Clay Ground Stability Hazards Hazard Potential: No Hazard Source: British Geological Survey, National Geoscience Information Service	B13SW (NW)	0	1	581253 167563
	Potential for Shrinking or Swelling Clay Ground Stability Hazards Hazard Potential: No Hazard Source: British Geological Survey, National Geoscience Information Service	B9SW (SW)	0	1	581392 166981
	Potential for Shrinking or Swelling Clay Ground Stability Hazards Hazard Potential: Low Source: British Geological Survey, National Geoscience Information Service	B9NE (W)	0	1	581650 167208
	Potential for Shrinking or Swelling Clay Ground Stability Hazards Hazard Potential: Low Source: British Geological Survey, National Geoscience Information Service	B10NW (NE)	124	1	582026 167307
	Potential for Shrinking or Swelling Clay Ground Stability Hazards Hazard Potential: Very Low Source: British Geological Survey, National Geoscience Information Service	B14SW (NE)	241	1	581987 167638
	Potential for Shrinking or Swelling Clay Ground Stability Hazards Hazard Potential: Low Source: British Geological Survey, National Geoscience Information Service	B9SW (SW)	249	1	581441 166804
	Radon Potential - Radon Affected Areas Affected Area: The property is in an Intermediate probability radon area (1 to 3% of homes are estimated to be at or above the Action Level). Source: British Geological Survey, National Geoscience Information Service	B9NE (NW)	0	1	581779 167183
	Radon Potential - Radon Protection Measures Protection Measure: No radon protective measures are necessary in the construction of new dwellings or extensions Source: British Geological Survey, National Geoscience Information Service	B9NE (NW)	0	1	581779 167183

Map ID	Details	Quadrant Reference (Compass Direction)	Estimated Distance From Site	Contact	NGR
53	Contemporary Trade Directory Entries Name: Auto Edge Ltd Location: Cherry Orchard Farm, Bloors Lane, Rainham, Gillingham, Kent, ME8 7TR Classification: Garage Services Status: Active Positional Accuracy: Automatically positioned to the address	B9NE (NW)	54	-	581608 167383
54	Contemporary Trade Directory Entries Name: Leslie J Stevenson Location: 161, Berengrave Lane, Rainham, Gillingham, Kent, ME8 7UJ Classification: Staircase, Balustrade & Handrail Manufacturers Status: Inactive Positional Accuracy: Automatically positioned to the address	B10NW (E)	487	-	581990 167161
55	Contemporary Trade Directory Entries Name: Medway Tyre Station Location: 666, Lower Rainham Road, Rainham, Gillingham, Kent, ME8 7TY Classification: Tyre Dealers Status: Inactive Positional Accuracy: Automatically positioned to the address	B10NW (E)	526	-	582068 167269
55	Contemporary Trade Directory Entries Name: Berengrave Service Station Location: 666, Lower Rainham Road, Rainham, Gillingham, Kent, ME8 7TY Classification: Petrol Filling Stations Status: Active Positional Accuracy: Automatically positioned to the address	B10NW (E)	526	-	582068 167269
55	Contemporary Trade Directory Entries Name: Medway Commercial Van Service & Repairs Location: 666, Lower Rainham Road, Rainham, Gillingham, Kent, ME8 7TY Classification: Garage Services Status: Inactive Positional Accuracy: Automatically positioned to the address	B10NW (E)	526	-	582068 167269
55	Contemporary Trade Directory Entries Name: Arnolds Location: 666, Lower Rainham Road, Rainham, Gillingham, Kent, ME8 7TY Classification: Car Dealers - Used Status: Inactive Positional Accuracy: Automatically positioned to the address	B10NW (E)	526	-	582068 167269
55	Contemporary Trade Directory Entries Name: Berengrave Service Station Ltd Location: 666, Lower Rainham Road, Rainham, Gillingham, Kent, ME8 7TY Classification: Petrol Filling Stations Status: Inactive Positional Accuracy: Automatically positioned to the address	B10NW (E)	526	-	582068 167269
55	Contemporary Trade Directory Entries Name: Baileys Of Rainham Location: 666, Lower Rainham Road, Rainham, Gillingham, ME8 7TY Classification: Car Dealers - Used Status: Active Positional Accuracy: Automatically positioned to the address	B10NW (E)	526	-	582068 167269
55	Contemporary Trade Directory Entries Name: Berengrave Petrol Station Ltd Location: 666, Lower Rainham Road, Rainham, Gillingham, Kent, ME8 7TY Classification: Mot Testing Centres Status: Inactive Positional Accuracy: Automatically positioned to the address	B10NW (E)	526	-	582068 167269
55	Contemporary Trade Directory Entries Name: Mot Station Location: 666, Lower Rainham Road, Rainham, Gillingham, Kent, ME8 7TY Classification: Mot Testing Centres Status: Inactive Positional Accuracy: Automatically positioned to the address	B10NW (E)	526	-	582068 167269
56	Contemporary Trade Directory Entries Name: Bradley Hunt Location: High Elms, Rainham, Gillingham, Kent, ME8 7DJ Classification: Waste Disposal Services Status: Inactive Positional Accuracy: Manually positioned to the road within the address or location	B5NW (SW)	527	-	581248 166486
57	Contemporary Trade Directory Entries Name: M C Air Filtration Ltd Location: Motney Hill Road, Rainham, Gillingham, Kent, ME8 7TZ Classification: Filter Manufacturers & Suppliers Status: Active Positional Accuracy: Automatically positioned to the address	B14SW (NE)	593	-	582141 167457

Map ID	Details	Quadrant Reference (Compass Direction)	Estimated Distance From Site	Contact	NGR
58	<p>Contemporary Trade Directory Entries</p> <p>Name: Head'S Rubbish Clearance Location: 19, Northumberland Avenue, Rainham, GILLINGHAM, Kent, ME8 7JZ Classification: Waste Disposal Services Status: Inactive Positional Accuracy: Automatically positioned to the address</p>	B5SE (S)	706	-	581529 166367
59	<p>Contemporary Trade Directory Entries</p> <p>Name: Gary James Graham Location: 32, Wooldeys Road, Rainham, Gillingham, Kent, ME8 7NU Classification: Boilers - Servicing, Replacements & Repairs Status: Active Positional Accuracy: Automatically positioned to the address</p>	B6NW (S)	778	-	581923 166613
60	<p>Contemporary Trade Directory Entries</p> <p>Name: Alison'S Ironing Services Location: 19, Lambourne Place, Rainham, Gillingham, Kent, ME8 7PW Classification: Ironing & Home Laundry Services Status: Inactive Positional Accuracy: Automatically positioned to the address</p>	B10SW (SE)	799	-	582197 166903
61	<p>Contemporary Trade Directory Entries</p> <p>Name: Dave Bishop Metal Recycling Location: 728, Lower Rainham Road, Rainham, Gillingham, ME8 7UB Classification: Recycling Services Status: Active Positional Accuracy: Automatically positioned to the address</p>	B10NE (E)	835	-	582361 167166
62	<p>Contemporary Trade Directory Entries</p> <p>Name: L J Flyers Location: 7, Quinnell Street, Rainham, Gillingham, Kent, ME8 7JW Classification: Distribution Services Status: Inactive Positional Accuracy: Automatically positioned to the address</p>	B5SW (S)	861	-	581389 166165
63	<p>Contemporary Trade Directory Entries</p> <p>Name: Hidsons Kia Location: 3-5, High Street, Rainham, Gillingham, ME8 7JB Classification: Car Dealers Status: Active Positional Accuracy: Automatically positioned to the address</p>	B5SW (S)	905	-	581342 166113
63	<p>Contemporary Trade Directory Entries</p> <p>Name: Hidsons Location: 3-5, High Street, Rainham, Gillingham, Kent, ME8 7JB Classification: Garage Services Status: Active Positional Accuracy: Automatically positioned to the address</p>	B5SW (S)	908	-	581342 166111
64	<p>Contemporary Trade Directory Entries</p> <p>Name: Budget Cookers Location: 381, Station Road, Rainham, Gillingham, Kent, ME8 7QZ Classification: Cookers - Sales & Service Status: Inactive Positional Accuracy: Automatically positioned to the address</p>	B10SE (SE)	928	-	582336 166879
65	<p>Contemporary Trade Directory Entries</p> <p>Name: Ability Outlet Ltd Location: 7, London Road, Rainham, Gillingham, Kent, ME8 7RG Classification: Disability Equipment - Manufacturers & Suppliers Status: Inactive Positional Accuracy: Automatically positioned to the address</p>	B1NW (SW)	933	-	581262 166080
65	<p>Contemporary Trade Directory Entries</p> <p>Name: Jessamber Group Location: 7a, London Road, Rainham, Gillingham, Kent, ME8 7RG Classification: Medical Equipment Manufacturers Status: Inactive Positional Accuracy: Automatically positioned to the address</p>	B1NW (SW)	933	-	581262 166080
65	<p>Contemporary Trade Directory Entries</p> <p>Name: Tradex Car Sales Ltd Location: 1, London Road, Rainham, Gillingham, Kent, ME8 7RG Classification: Car Dealers - Used Status: Inactive Positional Accuracy: Automatically positioned to the address</p>	B1NW (SW)	940	-	581281 166074
65	<p>Contemporary Trade Directory Entries</p> <p>Name: Olympic Motor Company Location: 2, Maidstone Road, GILLINGHAM, Kent, ME8 0DH Classification: Car Dealers Status: Inactive Positional Accuracy: Automatically positioned to the address</p>	B1NW (SW)	980	-	581258 166033

Map ID	Details	Quadrant Reference (Compass Direction)	Estimated Distance From Site	Contact	NGR
65	Contemporary Trade Directory Entries Name: Carsmart Location: 2, Maidstone Road, Gillingham, ME8 0DH Classification: Garage Services Status: Active Positional Accuracy: Automatically positioned to the address	B1NW (SW)	981	-	581258 166033
66	Contemporary Trade Directory Entries Name: Railway Garage Location: Webster Road, Rainham, Gillingham, Kent, ME8 7SD Classification: Garage Services Status: Inactive Positional Accuracy: Automatically positioned to the address	B5SE (S)	939	-	581776 166239
67	Contemporary Trade Directory Entries Name: The Older Peoples Mental Health Service Location: Holding Street, Rainham, Gillingham, Kent, ME8 7JP Classification: Hospitals Status: Active Positional Accuracy: Manually positioned within the geographical locality	B5SE (S)	947	-	581552 166117
68	Contemporary Trade Directory Entries Name: I K Baker Location: Allington, Station Road, Rainham, Gillingham, Kent, ME8 7UF Classification: Car Dealers Status: Inactive Positional Accuracy: Automatically positioned to the address	B10SE (E)	960	-	582454 167043
68	Contemporary Trade Directory Entries Name: Forge Garage Location: Station Road, Rainham, Gillingham, Kent, ME8 7UH Classification: Garage Services Status: Inactive Positional Accuracy: Automatically positioned to the address	B10SE (E)	971	-	582479 167086
69	Contemporary Trade Directory Entries Name: Export Consolidation Services Ltd Location: Gillingham, ME8 7RT Classification: Freight Forwarders Status: Active Positional Accuracy: Automatically positioned to the address	B5SE (S)	964	-	581701 166164
69	Contemporary Trade Directory Entries Name: Kent Boiler Maintenance Ltd Location: Cranford House, Longley Road, Rainham, Gillingham, Kent, ME8 7RU Classification: Boilers - Servicing, Replacements & Repairs Status: Active Positional Accuracy: Automatically positioned to the address	B5SE (S)	972	-	581709 166159
70	Contemporary Trade Directory Entries Name: Printers-Medway.Co.Uk Location: 25, High Street, Rainham, Gillingham, Kent, ME8 7HX Classification: Printers Status: Active Positional Accuracy: Automatically positioned to the address	B1NW (S)	969	-	581446 166065
70	Contemporary Trade Directory Entries Name: Mercator Marking Ltd Location: 25, High Street, Rainham, Gillingham, Kent, ME8 7HX Classification: Road Marking & Surfacing Equipment & Material Manufacturers Status: Inactive Positional Accuracy: Automatically positioned to the address	B1NW (S)	969	-	581446 166065
70	Contemporary Trade Directory Entries Name: Mercator Markings Ltd Location: 25, High Street, Rainham, Gillingham, Kent, ME8 7HX Classification: Road Marking & Surfacing Equipment & Material Manufacturers Status: Inactive Positional Accuracy: Automatically positioned to the address	B1NW (S)	969	-	581446 166065
70	Contemporary Trade Directory Entries Name: Millennium Design Location: 25, High Street, Rainham, Gillingham, Kent, ME8 7HX Classification: Blinds, Awnings & Canopies Status: Inactive Positional Accuracy: Automatically positioned to the address	B1NW (S)	969	-	581446 166065
70	Contemporary Trade Directory Entries Name: The Millennium Design Location: 25, High Street, Rainham, Gillingham, Kent, ME8 7HX Classification: Blinds, Awnings & Canopies Status: Inactive Positional Accuracy: Manually positioned to the address or location	B1NW (S)	969	-	581446 166065

Map ID	Details	Quadrant Reference (Compass Direction)	Estimated Distance From Site	Contact	NGR
70	Contemporary Trade Directory Entries Name: Millennium Design Location: 25, High Street, Rainham, Gillingham, Kent, ME8 7HX Classification: Blinds, Awnings & Canopies Status: Inactive Positional Accuracy: Manually positioned to the address or location	B1NW (S)	969	-	581446 166065
70	Contemporary Trade Directory Entries Name: Millennium Design Blinds Location: 25, High Street, Rainham, Gillingham, Kent, ME8 7HX Classification: Blinds, Awnings & Canopies Status: Inactive Positional Accuracy: Automatically positioned to the address	B1NW (S)	969	-	581446 166065
70	Contemporary Trade Directory Entries Name: M D Awnings & Blinds Location: 25, High Street, Rainham, Gillingham, ME8 7HX Classification: Blinds, Awnings & Canopies Status: Active Positional Accuracy: Automatically positioned to the address	B1NW (S)	971	-	581445 166063
71	Contemporary Trade Directory Entries Name: Petrocell Ltd Location: 201-207, Station Road, Rainham, Gillingham, Kent, ME8 7PS Classification: Petrol Filling Stations Status: Inactive Positional Accuracy: Automatically positioned to the address	B6NW (S)	970	-	582039 166449
71	Contemporary Trade Directory Entries Name: Rainham Car Sales Location: 201-207, Station Road, Rainham, Gillingham, Kent, ME8 7PS Classification: Car Dealers - Used Status: Inactive Positional Accuracy: Automatically positioned to the address	B6NW (S)	970	-	582039 166449
71	Contemporary Trade Directory Entries Name: Riverside Motoring Centre Location: 201-207, Station Road, Rainham, Gillingham, ME8 7PS Classification: Garage Services Status: Active Positional Accuracy: Automatically positioned to the address	B6NW (S)	971	-	582038 166447
72	Contemporary Trade Directory Entries Name: Rainham Car Recovery Location: 769, Lower Rainham Road, Rainham, Gillingham, Kent, ME8 7UB Classification: Car Breakdown & Recovery Services Status: Inactive Positional Accuracy: Automatically positioned to the address	B10NE (E)	998	-	582522 167134
73	Fuel Station Entries Name: Berengrave Service Station Location: 666, Lower Rainham Road Beremn Garage Lane, Rainham, Gillingham, Medway, ME8 7TY Brand: Murco Premises Type: Petrol Station Status: Open Positional Accuracy: Automatically positioned to the address	B10NW (E)	526	-	582068 167269
74	Fuel Station Entries Name: Riverside Service Station Location: 201-207, Station Road Childscroft Road, Rainham, Medway, ME8 7PS Brand: Obsolete Premises Type: Not Applicable Status: Obsolete Positional Accuracy: Automatically positioned to the address	B6NW (S)	970	-	582039 166449
75	Fuel Station Entries Name: Gillingham Tyres Ltd Location: Maidstone Road, Gillingham, Medway, ME8 0DH Brand: Obsolete Premises Type: Not Applicable Status: Obsolete Positional Accuracy: Automatically positioned to the address	B1NW (SW)	985	-	581258 166028

Map ID	Details	Quadrant Reference (Compass Direction)	Estimated Distance From Site	Contact	NGR
76	Local Nature Reserves Name: Berengrave Chalk Pit Multiple Area: N Area (m2): 95009.37 Source: Natural England Designation Date: 1st January 1984	B10SW (SE)	466	7	581919 167077
77	Marine Nature Reserves Name: Medway Estuary Multiple Area: Y Area (m2): 59958380.4 Source: Natural England	B14SW (N)	247	7	581874 167724
78	Ramsar Sites Name: Medway Estuary & Marshes Multiple Areas: Y Total Area (m2): 46979332.14 Source: Natural England Reference: UK11040 Designation Date: Not Supplied	B13SE (N)	191	7	581853 167638
79	Sites of Special Scientific Interest Name: Medway Estuary And Marshes Multiple Areas: Y Total Area (m2): 47488331.11 Source: Natural England Reference: 1000244 Designation Details: Environmentally Sensitive Area Designation Date: 24th December 1991 Date Type: Notified Designation Details: Nature Conservation Review Designation Date: 24th December 1991 Date Type: Notified Designation Details: Ramsar Site Designation Date: 24th December 1991 Date Type: Notified Designation Details: RSPB Reserve Designation Date: 24th December 1991 Date Type: Notified Designation Details: Special Protection Area Designation Date: 24th December 1991 Date Type: Notified Designation Details: Site Of Special Scientific Interest Designation Date: 24th December 1991 Date Type: Notified Designation Details: Water Framework Directive (WFD) Designation Date: 24th December 1991 Date Type: Notified	B13SE (N)	191	7	581853 167638
80	Special Protection Areas Name: Medway Estuary & Marshes Multiple Areas: Y Total Area (m2): 46863204.33 Source: Natural England Reference: UK9012031 Designation Date: Not Supplied	B13SE (N)	193	7	581856 167637

Agency & Hydrological	Version	Update Cycle
Contaminated Land Register Entries and Notices Medway Council - Environmental Health Maidstone Borough Council - Environmental Health Department Swale Borough Council - Environmental Health Department	August 2013 January 2013 January 2015	Annual Rolling Update Annual Rolling Update Annually
Discharge Consents Environment Agency - Southern Region	July 2018	Quarterly
Enforcement and Prohibition Notices Environment Agency - Southern Region	March 2013	As notified
Integrated Pollution Controls Environment Agency - Southern Region	October 2008	Variable
Integrated Pollution Prevention And Control Environment Agency - South East Region - Kent & South London Area Environment Agency - Southern Region	July 2018 July 2018	Quarterly Quarterly
Local Authority Integrated Pollution Prevention And Control Swale Borough Council - Environmental Health Department Medway Council - Environmental Health Maidstone Borough Council - Environmental Health Department	April 2013 June 2014 June 2016	Variable Variable Variable
Local Authority Pollution Prevention and Controls Swale Borough Council - Environmental Health Department Medway Council - Environmental Health Maidstone Borough Council - Environmental Health Department	April 2013 June 2014 June 2016	Annual Rolling Update Annual Rolling Update Annual Rolling Update
Local Authority Pollution Prevention and Control Enforcements Swale Borough Council - Environmental Health Department Medway Council - Environmental Health Maidstone Borough Council - Environmental Health Department	April 2013 June 2014 June 2016	Variable Variable Variable
Nearest Surface Water Feature Ordnance Survey	September 2017	
Pollution Incidents to Controlled Waters Environment Agency - Southern Region	December 1999	Not Applicable
Prosecutions Relating to Authorised Processes Environment Agency - Southern Region	March 2013	As notified
Prosecutions Relating to Controlled Waters Environment Agency - Southern Region	March 2013	As notified
Registered Radioactive Substances Environment Agency - Southern Region	January 2015	
River Quality Environment Agency - Head Office	November 2001	Not Applicable
River Quality Biology Sampling Points Environment Agency - Head Office	July 2012	Annually
River Quality Chemistry Sampling Points Environment Agency - Head Office	July 2012	Annually
Substantiated Pollution Incident Register Environment Agency - South East Region - Kent & South London Area Environment Agency - Southern Region - Kent Area Environment Agency - Southern Region - Kent and East Sussex	July 2018 July 2018 July 2018	Quarterly Quarterly Quarterly
Water Abstractions Environment Agency - Southern Region	July 2018	Quarterly
Water Industry Act Referrals Environment Agency - Southern Region	October 2017	Quarterly
Groundwater Vulnerability Environment Agency - Head Office	April 2015	Not Applicable

Agency & Hydrological	Version	Update Cycle
Drift Deposits Environment Agency - Head Office	January 1999	Not Applicable
Bedrock Aquifer Designations British Geological Survey - National Geoscience Information Service	August 2015	As notified
Superficial Aquifer Designations British Geological Survey - National Geoscience Information Service	August 2015	As notified
Source Protection Zones Environment Agency - Head Office	January 2018	Quarterly
Extreme Flooding from Rivers or Sea without Defences Environment Agency - Head Office	May 2018	Quarterly
Flooding from Rivers or Sea without Defences Environment Agency - Head Office	May 2018	Quarterly
Areas Benefiting from Flood Defences Environment Agency - Head Office	May 2018	Quarterly
Flood Water Storage Areas Environment Agency - Head Office	May 2018	Quarterly
Flood Defences Environment Agency - Head Office	May 2018	Quarterly
OS Water Network Lines Ordnance Survey	May 2018	Quarterly
BGS Groundwater Flooding Susceptibility British Geological Survey - National Geoscience Information Service	May 2013	As notified

Waste	Version	Update Cycle
BGS Recorded Landfill Sites British Geological Survey - National Geoscience Information Service	June 1996	Not Applicable
Historical Landfill Sites Environment Agency - Head Office	April 2018	Quarterly
Integrated Pollution Control Registered Waste Sites Environment Agency - Southern Region	October 2008	Not Applicable
Licensed Waste Management Facilities (Landfill Boundaries) Environment Agency - South East Region - Kent & South London Area Environment Agency - Southern Region - Kent Area Environment Agency - Southern Region - Kent and East Sussex	April 2018 April 2018 April 2018	Quarterly Quarterly Quarterly
Licensed Waste Management Facilities (Locations) Environment Agency - South East Region - Kent & South London Area Environment Agency - Southern Region - Kent Area Environment Agency - Southern Region - Kent and East Sussex	July 2018 July 2018 July 2018	Quarterly Quarterly Quarterly
Local Authority Landfill Coverage Kent County Council - Waste Management Group Maidstone Borough Council - Environmental Health Department Medway Council - Environmental Protection Department Swale Borough Council - Environmental Health Department	May 2000 May 2000 May 2000 May 2000	Not Applicable Not Applicable Not Applicable Not Applicable
Local Authority Recorded Landfill Sites Maidstone Borough Council - Environmental Health Department Kent County Council - Waste Management Group Medway Council - Environmental Protection Department Swale Borough Council - Environmental Health Department	February 2004 May 2000 May 2000 May 2000	Not Applicable Not Applicable Not Applicable Not Applicable
Registered Landfill Sites Environment Agency - Southern Region - Kent Area Environment Agency - Southern Region - Kent and East Sussex	March 2003 March 2003	Not Applicable Not Applicable
Registered Waste Transfer Sites Environment Agency - Southern Region - Kent Area Environment Agency - Southern Region - Kent and East Sussex	March 2003 March 2003	Not Applicable Not Applicable
Registered Waste Treatment or Disposal Sites Environment Agency - Southern Region - Kent Area Environment Agency - Southern Region - Kent and East Sussex	March 2003 March 2003	Not Applicable Not Applicable
Hazardous Substances	Version	Update Cycle
Control of Major Accident Hazards Sites (COMAH) Health and Safety Executive	April 2018	Bi-Annually
Explosive Sites Health and Safety Executive	March 2017	Variable
Notification of Installations Handling Hazardous Substances (NIHHS) Health and Safety Executive	November 2000	Not Applicable
Planning Hazardous Substance Enforcements Maidstone Borough Council Medway Council Kent County Council Swale Borough Council	February 2016 February 2016 January 2016 October 2015	Variable Variable Variable Variable
Planning Hazardous Substance Consents Maidstone Borough Council Medway Council Kent County Council Swale Borough Council	February 2016 February 2016 January 2016 October 2015	Variable Variable Variable Variable

Geological	Version	Update Cycle
BGS 1:625,000 Solid Geology British Geological Survey - National Geoscience Information Service	January 2009	Not Applicable
BGS Recorded Mineral Sites British Geological Survey - National Geoscience Information Service	May 2018	Bi-Annually
CBSCB Compensation District Cheshire Brine Subsidence Compensation Board (CBSCB)	August 2011	Not Applicable
Coal Mining Affected Areas The Coal Authority - Property Searches	March 2014	As notified
Mining Instability Ove Arup & Partners	October 2000	Not Applicable
Non Coal Mining Areas of Great Britain British Geological Survey - National Geoscience Information Service	May 2015	Not Applicable
Potential for Collapsible Ground Stability Hazards British Geological Survey - National Geoscience Information Service	June 2015	As notified
Potential for Compressible Ground Stability Hazards British Geological Survey - National Geoscience Information Service	June 2015	As notified
Potential for Ground Dissolution Stability Hazards British Geological Survey - National Geoscience Information Service	June 2015	As notified
Potential for Landslide Ground Stability Hazards British Geological Survey - National Geoscience Information Service	June 2015	As notified
Potential for Running Sand Ground Stability Hazards British Geological Survey - National Geoscience Information Service	June 2015	As notified
Potential for Shrinking or Swelling Clay Ground Stability Hazards British Geological Survey - National Geoscience Information Service	June 2015	As notified
Radon Potential - Radon Affected Areas British Geological Survey - National Geoscience Information Service	July 2011	As notified
Radon Potential - Radon Protection Measures British Geological Survey - National Geoscience Information Service	July 2011	As notified
Industrial Land Use	Version	Update Cycle
Contemporary Trade Directory Entries Thomson Directories	May 2018	Quarterly
Fuel Station Entries Catalist Ltd - Experian	August 2018	Quarterly
Gas Pipelines National Grid	July 2014	
Underground Electrical Cables National Grid	December 2015	

Sensitive Land Use	Version	Update Cycle
Ancient Woodland Natural England	August 2018	Bi-Annually
Areas of Adopted Green Belt Maidstone Borough Council Medway Council	August 2018 August 2018	As notified As notified
Areas of Unadopted Green Belt Maidstone Borough Council Medway Council	August 2018 August 2018	As notified As notified
Areas of Outstanding Natural Beauty Natural England	August 2018	Bi-Annually
Environmentally Sensitive Areas Natural England	January 2017	
Forest Parks Forestry Commission	April 1997	Not Applicable
Local Nature Reserves Natural England	August 2018	Bi-Annually
Marine Nature Reserves Natural England	January 2018	Bi-Annually
National Nature Reserves Natural England	August 2018	Bi-Annually
National Parks Natural England	April 2017	Bi-Annually
Nitrate Vulnerable Zones Department for Environment, Food and Rural Affairs (DEFRA - formerly FRCA)	October 2015	
Ramsar Sites Natural England	August 2018	Bi-Annually
Sites of Special Scientific Interest Natural England	February 2018	Bi-Annually
Special Areas of Conservation Natural England	August 2018	Bi-Annually
Special Protection Areas Natural England	August 2018	Bi-Annually

A selection of organisations who provide data within this report

Data Supplier	Data Supplier Logo
Ordnance Survey	
Environment Agency	
Scottish Environment Protection Agency	
The Coal Authority	
British Geological Survey	 British Geological Survey <small>NATURAL ENVIRONMENT RESEARCH COUNCIL</small>
Centre for Ecology and Hydrology	 Centre for Ecology & Hydrology <small>NATURAL ENVIRONMENT RESEARCH COUNCIL</small>
Natural Resources Wales	
Scottish Natural Heritage	
Natural England	
Public Health England	
Ove Arup	
Peter Brett Associates	

Contact	Name and Address	Contact Details
1	British Geological Survey - Enquiry Service British Geological Survey, Environmental Science Centre, Keyworth, Nottingham, Nottinghamshire, NG12 5GG	Telephone: 0115 936 3143 Fax: 0115 936 3276 Email: enquiries@bgs.ac.uk Website: www.bgs.ac.uk
2	Environment Agency - National Customer Contact Centre (NCCC) PO Box 544, Templeborough, Rotherham, S60 1BY	Telephone: 03708 506 506 Email: enquiries@environment-agency.gov.uk
3	Medway Council - Environmental Health Medway Council, Compass Centre, Chatham Maritime, Chatham, Kent, ME4 4YH	Telephone: 01634 727777 Fax: 01634 727777 Website: www.medway.gov.uk
4	Ordnance Survey Adanac Drive, Southampton, Hampshire, SO16 0AS	Telephone: 03456 05 05 05 Email: customerservices@ordnancesurvey.co.uk Website: www.ordnancesurvey.gov.uk
5	Medway Council - Environmental Protection Department Municipal Buildings, Canterbury Street, Gillingham, Kent, ME7 5LA	Telephone: 01634 306000 Website: www.medway.gov.uk
6	Peter Brett Associates Caversham Bridge House, Waterman Place, Reading, Berkshire, RG1 8DN	Telephone: 0118 950 0761 Fax: 0118 959 7498 Email: reading@pba.co.uk Website: www.pba.co.uk
7	Natural England County Hall, Spetchley Road, Worcester, WR5 2NP	Telephone: 0300 060 3900 Email: enquiries@naturalengland.org.uk Website: www.naturalengland.org.uk
-	Public Health England - Radon Survey, Centre for Radiation, Chemical and Environmental Hazards Chilton, Didcot, Oxfordshire, OX11 0RQ	Telephone: 01235 822622 Fax: 01235 833891 Email: radon@phe.gov.uk Website: www.ukradon.org
-	Landmark Information Group Limited Imperium, Imperial Way, Reading, Berkshire, RG2 0TD	Telephone: 0844 844 9952 Fax: 0844 844 9951 Email: customerservices@landmarkinfo.co.uk Website: www.landmarkinfo.co.uk

Please note that the Environment Agency / Natural Resources Wales / SEPA have a charging policy in place for enquiries.

Appendix C3: EnviroCheck Report North-West (Area 3)

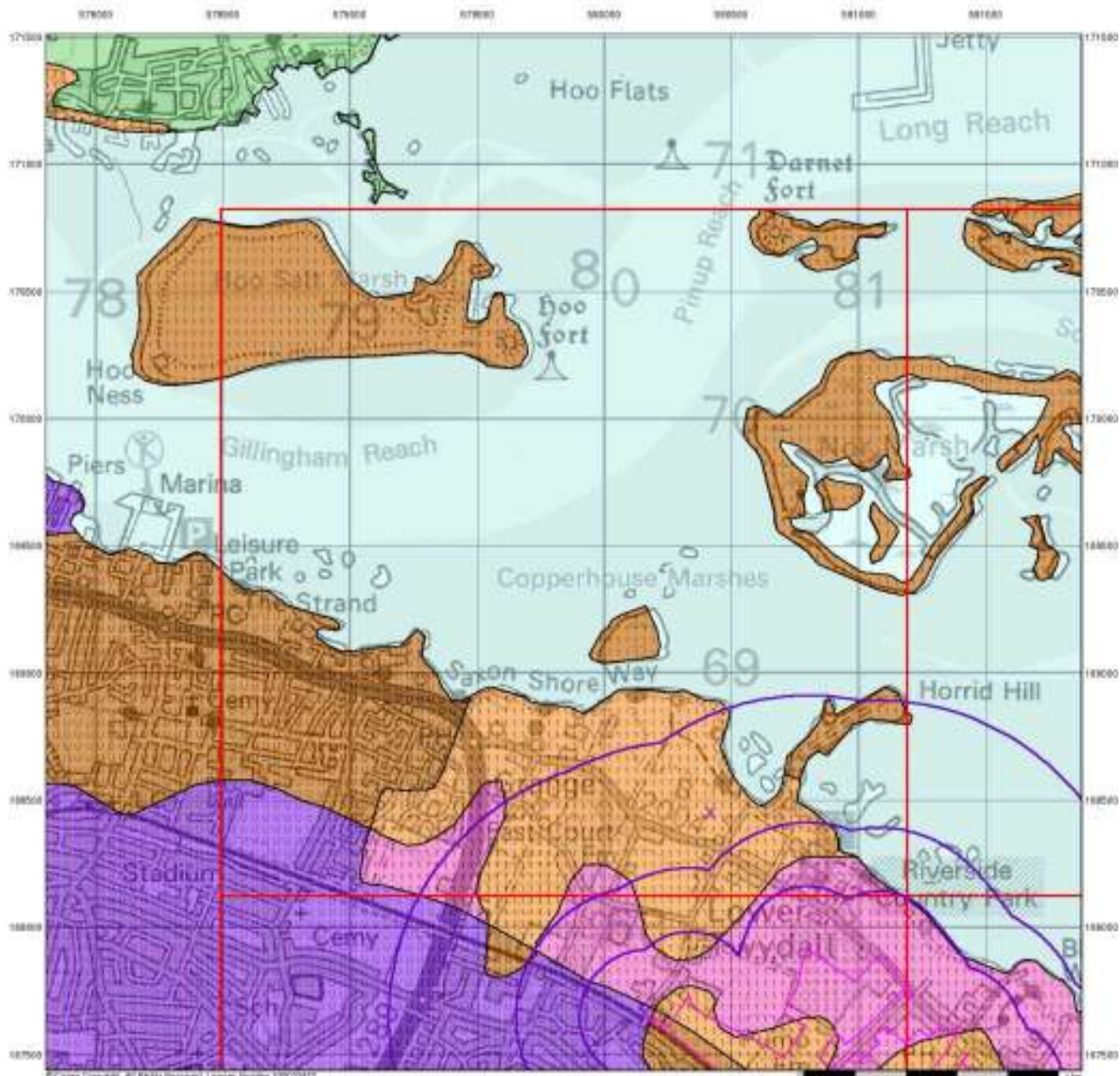

© Crown Copyright. All Rights Reserved. License Number: 100020112



Groundwater Vulnerability

General

Vulnerability
 High Vulnerability
 Low Vulnerability
 L
 L

Agency and Hydrological

Geological Classes	Soil Classes
Major Urban Developments	# 20 - 1.0
	# 20 - 2.0
	# 20 - 3.0
Medium Urban Developments	# 20 - 1.0
	# 20 - 2.0
	# 20 - 3.0
Low Urban Developments	# 20 - 1.0
Watercourse	
Drainage	

Site Sensitivity Context Map - Slice C

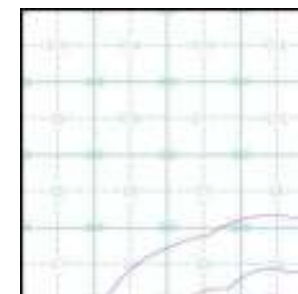

Order Details

Order Number: 178768733_1_1
 Customer Ref: 44538-3501
 National Grid Reference: 580420, 168450
 Slice: C
 Site Area (Ha): 51.8
 Search Buffer (m): 1000

Site Details

1, Russett Farm, Rainham, GILLINGHAM, ME8 7AT



Tel: 0844 844 9952
 Fax: 0844 844 9951
 Web: www.envirocheck.co.uk

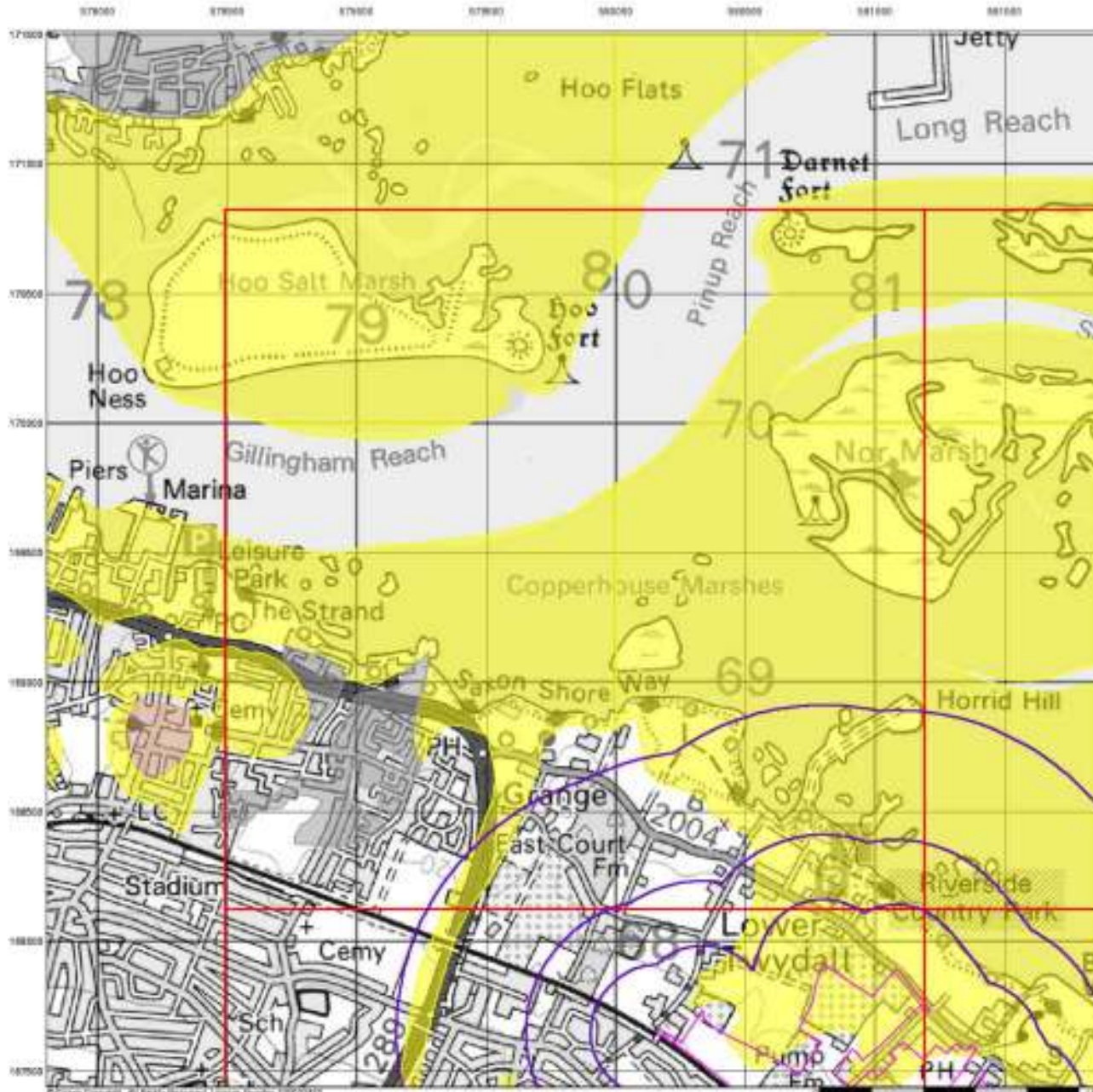

Superficial Aquifer Designation

General

Protected Aquifer Unprotected Aquifer Unprotected Aquifer

Agency and Hydrological

Geological Classes

- Freshwater Aquifer
- Groundwater Drainage
- Surface Water Drainage
- Baseflow to Freshwater
- Freshwater Drainage
- Upland
- Lowland / Coastal / Bank Top

Site Sensitivity Context Map - Slice C

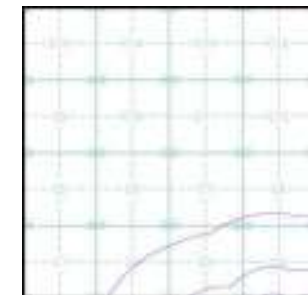

Order Details

Order Number: 178768733_1_1
 Customer Ref: 44538-3501
 National Grid Reference: 580420, 168450
 Slice: C
 Site Area (Ha): 51.8
 Search Buffer (m): 1000

Site Details

1, Russett Farm, Rainham, GILLINGHAM, ME8 7AT



Tel: 0844 844 9952
 Fax: 0844 844 9951
 Web: www.envirocheck.co.uk

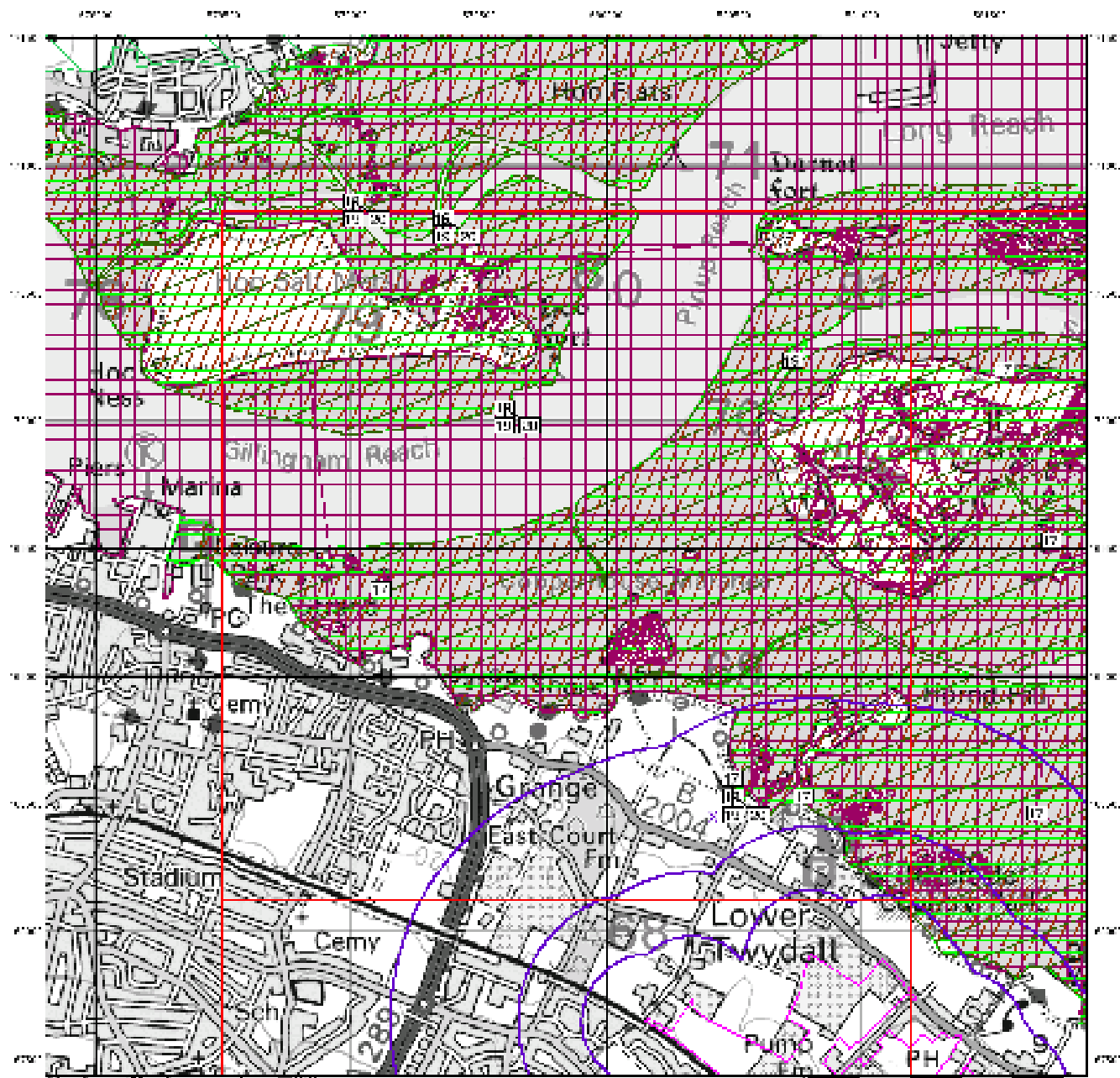

Sensitive Land Uses

Ground

- Flooded Area
- Flooded Area - 1 in 100
- Flooded Area - 1 in 1000

Sensitive Land Uses

- Ancient Woodland
- Ancient Woodland - 100m Buffer
- Ancient Woodland - 200m Buffer
- Ancient Woodland - 300m Buffer
- Ancient Woodland - 400m Buffer
- Ancient Woodland - 500m Buffer
- Ancient Woodland - 600m Buffer
- Ancient Woodland - 700m Buffer
- Ancient Woodland - 800m Buffer
- Ancient Woodland - 900m Buffer
- Ancient Woodland - 1000m Buffer
- Ancient Woodland - 1100m Buffer
- Ancient Woodland - 1200m Buffer
- Ancient Woodland - 1300m Buffer
- Ancient Woodland - 1400m Buffer
- Ancient Woodland - 1500m Buffer
- Ancient Woodland - 1600m Buffer
- Ancient Woodland - 1700m Buffer
- Ancient Woodland - 1800m Buffer
- Ancient Woodland - 1900m Buffer
- Ancient Woodland - 2000m Buffer
- Ancient Woodland - 2100m Buffer
- Ancient Woodland - 2200m Buffer
- Ancient Woodland - 2300m Buffer
- Ancient Woodland - 2400m Buffer
- Ancient Woodland - 2500m Buffer
- Ancient Woodland - 2600m Buffer
- Ancient Woodland - 2700m Buffer
- Ancient Woodland - 2800m Buffer
- Ancient Woodland - 2900m Buffer
- Ancient Woodland - 3000m Buffer
- Ancient Woodland - 3100m Buffer
- Ancient Woodland - 3200m Buffer
- Ancient Woodland - 3300m Buffer
- Ancient Woodland - 3400m Buffer
- Ancient Woodland - 3500m Buffer
- Ancient Woodland - 3600m Buffer
- Ancient Woodland - 3700m Buffer
- Ancient Woodland - 3800m Buffer
- Ancient Woodland - 3900m Buffer
- Ancient Woodland - 4000m Buffer
- Ancient Woodland - 4100m Buffer
- Ancient Woodland - 4200m Buffer
- Ancient Woodland - 4300m Buffer
- Ancient Woodland - 4400m Buffer
- Ancient Woodland - 4500m Buffer
- Ancient Woodland - 4600m Buffer
- Ancient Woodland - 4700m Buffer
- Ancient Woodland - 4800m Buffer
- Ancient Woodland - 4900m Buffer
- Ancient Woodland - 5000m Buffer
- Ancient Woodland - 5100m Buffer
- Ancient Woodland - 5200m Buffer
- Ancient Woodland - 5300m Buffer
- Ancient Woodland - 5400m Buffer
- Ancient Woodland - 5500m Buffer
- Ancient Woodland - 5600m Buffer
- Ancient Woodland - 5700m Buffer
- Ancient Woodland - 5800m Buffer
- Ancient Woodland - 5900m Buffer
- Ancient Woodland - 6000m Buffer
- Ancient Woodland - 6100m Buffer
- Ancient Woodland - 6200m Buffer
- Ancient Woodland - 6300m Buffer
- Ancient Woodland - 6400m Buffer
- Ancient Woodland - 6500m Buffer
- Ancient Woodland - 6600m Buffer
- Ancient Woodland - 6700m Buffer
- Ancient Woodland - 6800m Buffer
- Ancient Woodland - 6900m Buffer
- Ancient Woodland - 7000m Buffer
- Ancient Woodland - 7100m Buffer
- Ancient Woodland - 7200m Buffer
- Ancient Woodland - 7300m Buffer
- Ancient Woodland - 7400m Buffer
- Ancient Woodland - 7500m Buffer
- Ancient Woodland - 7600m Buffer
- Ancient Woodland - 7700m Buffer
- Ancient Woodland - 7800m Buffer
- Ancient Woodland - 7900m Buffer
- Ancient Woodland - 8000m Buffer
- Ancient Woodland - 8100m Buffer
- Ancient Woodland - 8200m Buffer
- Ancient Woodland - 8300m Buffer
- Ancient Woodland - 8400m Buffer
- Ancient Woodland - 8500m Buffer
- Ancient Woodland - 8600m Buffer
- Ancient Woodland - 8700m Buffer
- Ancient Woodland - 8800m Buffer
- Ancient Woodland - 8900m Buffer
- Ancient Woodland - 9000m Buffer
- Ancient Woodland - 9100m Buffer
- Ancient Woodland - 9200m Buffer
- Ancient Woodland - 9300m Buffer
- Ancient Woodland - 9400m Buffer
- Ancient Woodland - 9500m Buffer
- Ancient Woodland - 9600m Buffer
- Ancient Woodland - 9700m Buffer
- Ancient Woodland - 9800m Buffer
- Ancient Woodland - 9900m Buffer
- Ancient Woodland - 10000m Buffer

Site Sensitivity Context Map - Slice C



Order Details

Order Number: 178768733_1_1
 Customer Ref: 44538-3501
 National Grid Reference: 580420, 168450
 Slice: C
 Site Area (Ha): 51.8
 Search Buffer (m): 1000

Site Details

1, Russett Farm, Rainham, GILLINGHAM, ME8 7AT



Tel: 0844 844 9952
 Fax: 0844 844 9951
 Web: www.envirocheck.co.uk