

1. Do not scale this drawing - if in doubt ask.
 2. All sizes to be checked on site prior to construction.
 3. This drawing is the copyright of the author.

PROPOSED DEVELOPMENT SCHEDULE	
Store Name	Academy Street, TROON
Sales Area (sqm)	1320
Aisles	8
GIFA (sqm)	2107
Site Area (sqm)	8,540
Costa Area (sqm)	139
Total Car Parking	125 (FULL CP TOTAL)
Scale	1:250 A3

SALES	1320 SQM
WAREHOUSE	526 SQM
ANCILLARY	261 SQM

SITE BOUNDARY

PLEASE NOTE:
 HGV TURNING TO BE CONFIRMED BY TRANSPORT ENGINEER

PLEASE NOTE:
 AS NOTED IN THE DEVELOPMENT DESCRIPTION - THE EXISTING LARGE RETAIL UNIT IS BEING DEMOLISHED AND REPLACED WITH A NEW RETAIL UNIT

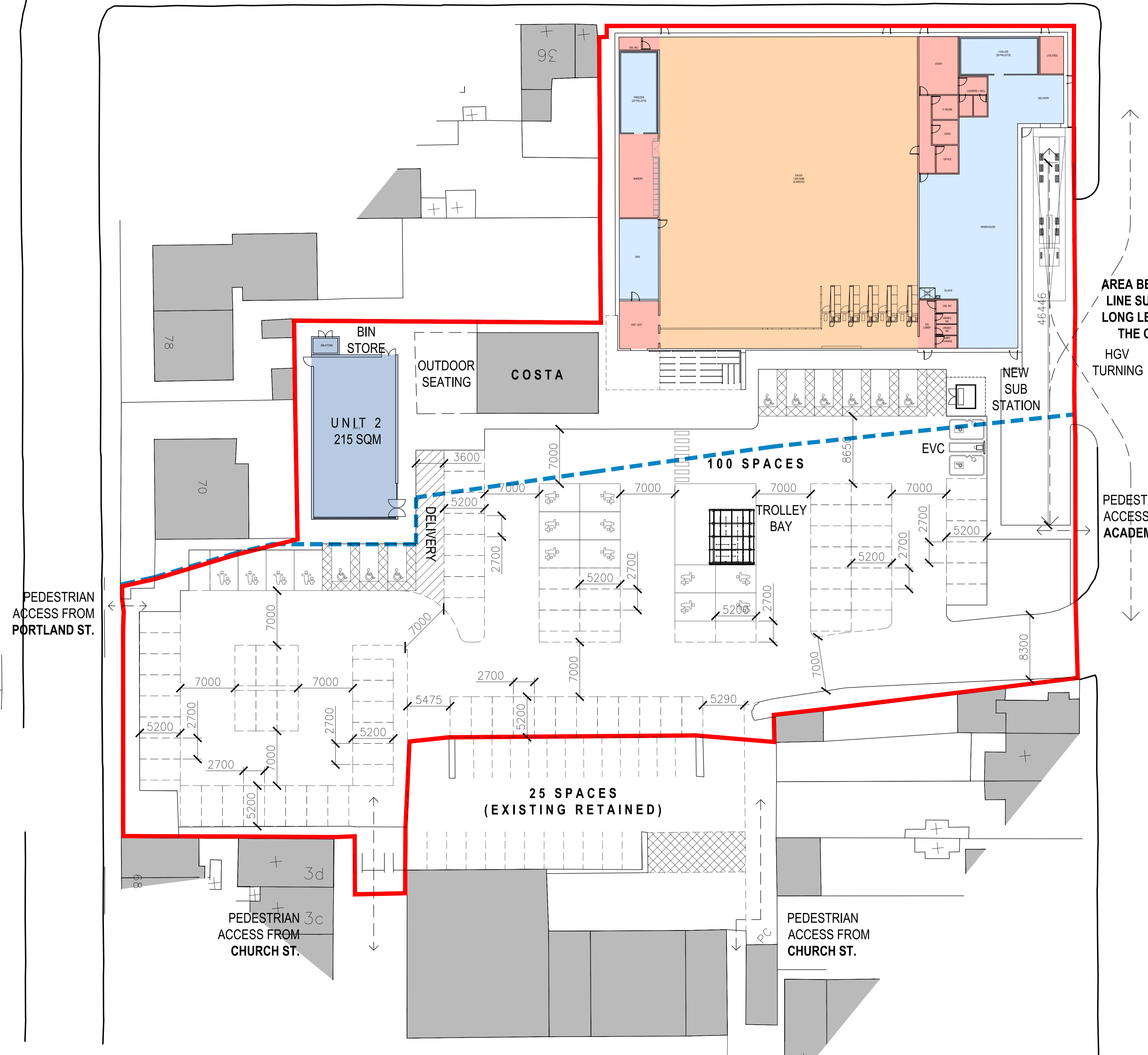

P2 21.02.22 Note added. SBM
 P1 28.01.22 PLANNING ISSUE SBM
smith design associates
 www.smithdesign.co.uk
 Chartered Architects
 16 Lynedoch Crescent, Glasgow G3 6EQ 0141 353 3501
 client Lidl GB Ltd.

project	New Build Retail Units Academy Street, TROON	original size	A1
drawing	Proposed SSR Site Plan	drawn	SBM
scale	1:250	date	26.01.22
status	PLANNING	checked	passed
job no.	G3023	drawing no.	AL(0)1011
revision	P2		

Ordinance Survey © Crown Copyright. All rights reserved.
 License Number 100020449.

Produced with the authority of Ordnance Survey pursuant to section 47 of the Copyrights, Designs and Patents Act 1988. Unless that act provides a relevant exception to copyright, the copy must not be copied without the prior permission of the copyright owner. This copy has no evidential status.

0m 2.5 5 7.5 10 12.5 15 17.5 20 22.5 25
 1:250